Tonight: Clear
Sunday: Cloudy Periods

Victoria Times

WEEKEND EDITION
30 cents

95th YEAR, No. 43 ★ ★ ★

VICTORIA, BRITISH COLUMBIA, SATURDAY, JULY 29, 1978

15 CENTS DAILY, 30 CENTS SATURDAY

Atlantic Balloonists On the Home Stretch

BRACKNELL, England (UPI) — Two British daredevils within hours of becoming the first men to cross the Atlantic Ocean in a balloon fought illness, exhaustion, fading radio batteries and weather Saturday as they neared an unknown landfall in England or France.

If pilot Don Cameron and co-pilot Maj. Capt. Christopher Davey manage to touch down in their 140-foot high, pear-shaped, yellow balloon, they will have done something no one has ever done before.

At least 13 other attempts have been made since 1859 to cross the Atlantic in a balloon. All failed, and seven persons — six men and a woman — lost their lives.

Control officials said it looked as if the balloonists would make France, but they did not rule out a landing in England anytime in the next 32 hours.

Just in case, officials said recovery teams were stationed on both sides of the English Channel.

DON'T EVEN THINK OF PARKING HERE
Orillia Transit
TERMINAL

WHO WOULD DARE park here when the no-parking regulations are spelled out like that? Traffic officials in Orillia, Ont., got fed up with drivers who blithely park wherever they like, frequently disrupting bus traffic. The new signs have reduced the numbers illegally parking, but no one is thinking of taking bets on how long the change will last.

Hike in Tel Charges To Boost Cable Fees

A hike in the rental charge cablevision companies pay B.C. Telephone for using poles and underground ducts will mean increases in cablevision subscriber fees and could doom smaller cablevision companies, a spokesman for the industry said today.

Len Charlish, manager of Victoria Cablevision, said it is too early to tell just how much the fees will have to be increased to offset the rental increase approved Friday by the Canadian Radio-Television Commission in Ottawa.

The CRTC has permitted B.C. Tel to charge monthly rates ranging from 46 cents for overhead lines to $1.01 for underground ducts for each 30 metres of cable network.

Up to now the companies have been paying a flat 33 cents per 100 feet each month.

Charlish said smaller companies serving rural areas will feel the new rates most and they could be driven out of business.

"I think there will be a lot of people talking to B.C. Hydro on Monday asking if they can install cable lines on their poles," he said.

Charlish said the industry was prepared for a nominal increase, but not one of the size the CRTC approved.

Charlish said his company has been paying B.C. Tel about $37,000 a quarter.

He anticipates the charges will now be in the $60,000 bracket, representing a per customer cost of about 25 cents a month, but he wouldn't say that would be the fee increase for subscribers.

He said customer rates, now $5.25 a month, can't be increased without CRTC approval and that will take at least a year to get.

Cranbrook Incident Probe Set

VANCOUVER (CP) — The federal transport ministry has ordered an investigation into a May 22 incident at Cranbrook in which the pilot of a light aircraft said he had to abort a landing when a Pacific Western Airlines passenger jet moved on to the runway in front of him.

Ministry spokesman Steve Rybak said Friday that investigators will question both the PWA crew and pilot Lloyd Hoole of Cranbrook.

Hoole said the PWA pilot was using the wrong radio frequency and didn't know the Cessna 337 had been cleared to land.

The incident involved PWA's Flight 314 from Calgary, the same flight and aircraft type that crashed at the airport last Feb. 11, killing 43 passengers and crew.

"We wish Hoole had reported the incident at the time and we urge all pilots to report incidents of a similar nature as soon after the incident as possible," said Rybak.

Hoole, manager of Cranbrook radio station CKEK, said Thursday he didn't report the incident earlier because he felt "that our poor little airport really doesn't need any more bad publicity."

CONTROLLERS GO SLOW

Flights in Chaos Across Europe

PARIS (Reuter) — Airports throughout Western Europe were in chaos this weekend — one of the busiest of the summer vacation season — because of a slowdown by French air traffic controllers.

Tens of thousands of would-be passengers milled around departure lounges waiting for flights which were eventually cancelled or delayed by up to 15 hours.

The job action hit tourists returning to northern Europe from vacations in Spain, Portugal and North Africa, as well as those booked to fly south for the sun.

About 3,000 flights a day were scheduled to pass through French air space before Monday. But the 2,500 controllers at the four main control centres were handling only a limited number of flights at any one time.

They are seeking higher pay and improved working conditions, saying that they are being asked to handle three times as many aircraft as they should. They planned to maintain the slowdown, started Friday, until Monday morning.

As an emergency measure, French civil aviation authorities gave permission for Orly Airport in Paris to remain open throughout the night to try to clear the backlog of delayed flights.

This brought protests from mayors of nearby towns and threats of legal action. Because of complaints about noise levels, the airport is required by law to close at 11 p.m. each night.

Many airlines tried to rearrange flight schedules to avoid French air space. Others organized bus, train or ferry services to replace cancelled flights.

In Spain, the national airline Iberia said it will probably have to cancel at least 100 flights today and Sunday. Other flights will be delayed, it said.

Iberia was flying passengers from the Mediterranean island of Mallorca to Barcelona where they can catch trains to Paris.

In Britain, the airport confusion was compounded because thousands of tourists have been lining up for days in hope of getting cheap standby tickets for flights to New York.

Some camped out in tents on lawns outside the main terminal at Gatwick, London's other airport.

A spokesman there said that up to 15,000 passengers will be delayed at the airport at any one time.

HEROIN ACT PROCLAIMED

B.C.'s controversial Heroin Treatment Act was proclaimed Friday.

Under the Social Credit government's program, persons found to be heroin addicts can be compelled to undergo up to three years of treatment.

NEWS BRIEFS

Trafficker Hanged

SINGAPORE (Reuter) — A 26-year-old Malaysian was executed today for drug trafficking — the second man to be hanged since Singapore introduced the death penalty for a number of drug offences five years ago.

Hostage Freed

EDMONTON (CP) — A six-hour vigil by police and reporters at the provincial courthouse here Friday ended when city police tactical squad members overpowered escaped convict Kelly Kempton and freed his lawyer-hostage, David Batchelor.

Airline Takeover

OTTAWA (CP) — Takeover of Nordair Ltd., a Montreal-based regional airline, by government-owned Air Canada, has been approved, the Canadian Transport Commission said Friday.

Banks Sharks?

OTTAWA (CP) — Canada's chartered banks and utility companies may be defined as loansharks — for penalty fees on overdrafts and late payments — under legislation introduced in Parliament last session.

$1.2M Ransom

MILAN, Italy (Reuter) — The kidnapped daughter of a wealthy Italian publisher was freed today after her family paid a ransom of nearly $1.2 million.

Two Held In Death Plunge

VANCOUVER (CP) — City police had two American sailors in custody Friday as they continued their investigation into the death of a 22-year-old woman who was strangled and then thrown from a 12th-floor window of the Hotel Georgia.

One of the sailors, neither of whom was identified, was taken into custody at the hotel and the second was later arrested at a visiting American navy ship, the USS Gray. The 438-foot ocean escort, with a crew of 220, arrived Monday, one of four United States Navy ships here as part of the sea festival activities.

Police said an autopsy showed the woman had died as a result of strangulation. Blood was found in the room, indicating an altercation occurred before the woman was pushed out a window. The body was discovered at 7:30 a.m. Friday.

The name of the woman has not been released.

The two sailors, 19 and 20 years old, are natives of New York City.

MARTIN HAS JOB BACK

NEW YORK (UPI) — In a bizarre and almost unimaginable managerial move today, Billy Martin was rehired to manage the New York Yankees in 1980 after, recently hired Bob Lemon agreed to manage the team through 1979 then step up to become general manager.

The announcement was made in two parts during the introductions at Old-Timer's Day at Yankee Stadium, at first drawing boos at the mention of Lemon's name and then electrifying a packed crowd of more than 55,000 and sending it into a frenzy of cheering and screaming.

In a related move, general manager Cedris Tallis will resume his duties as vice-president and director of scouting from his home in Kansas City in 1980. For the next two years Martin will concentrate on scouting for the Yankees and other allied activities.

The move was designed to ease tensions on and off the field caused when Martin resigned only last week after tangling once again with owner George Steinbrenner and star slugger Reggie Jackson, reported today to be heading for the California Angels. (See story on Page 16.)

Pre-Tub Revels Jail 60

About 60 pre-bathtub race revellers in Nanaimo spent Friday night in jail.

And RCMP are expecting an even greater number of "over-nighters" tonight.

The 60 were picked up over a 10- to 12-hour period for being drunk, disorderly and causing a disturbance. Only a few are expected to be formally charged.

Police, drawing reinforcements from throughout the Island, had more than 60 officers on duty Friday and the number will swell to about 100 tonight to ensure there isn't a repeat of the riot that marred the race four years ago.

Meanwhile, race officials expect nearly 200 bathtubbers will take part in the 54-kilometre race to Vancouver's Kitsilano Beach, making it the biggest since it started 12 years ago.

There were 136 entries registered by 10:30 a.m. today and if last year's final day registration is any indication there will be 50 to 60 more before the day is out.

Entries have been received from Dallas, New Orleans, Florida, and throughout the western United States. Two have come from Australia and one from Eastern Canada.

The race begins at 10 a.m. in Nanaimo Harbor.

Bus Fare Increases Just a Start- Mayor

Decision by B.C. Hydro to increase bus fares to 50 cents from 35 cents effective Sept. 5 is an example of the higher transit fares this region will have to get used to, Saanich Mayor Mel Couvelier said today.

The hike in the Victoria-Vancouver bus fare to $6.60 from $5.75 was also needed to bring revenues in line with increasing costs, he said.

"Starting next year the system of subsidizing transit costs with electricity revenues will be ended and there is no question fares will have to be high enough to recover a higher proportion of the costs."

At the same time, there is a limit how high they can go without discouraging use of the service, Couvelier said.

In 1979 the urban bus system will be turned over to local municipalities and any deficits will have to come from provincial grants or local taxes.

"We knew a fare increase was due," Couvelier said. "Quite frankly I think B.C. Hydro showed courage in taking the flak for this instead of passing the problem along to us."

But Municipal Affairs Minister Hugh Curtis, who will be in charge of the revised transit authority, said today the fare hike is a "typical knee jerk reaction" by Hydro.

"Fortunately this is the last chance Hydro will have to increase fares like this. Hydro has made almost no effort to make innovative changes in the system in an effort to increase ridership which, in turn, would increase revenues."

Curtis said Hydro has never seriously tried to build up traffic in slack hours through special fares, day passes or weekly passes.

"All they know how to do is increase the rates. Fortuna-

See 50-CENT page 2

SKIN CANCERS ON RISE IN B.C.

VANCOUVER (CP) — The incidence of highly malignant skin cancers in British Columbia is climbing at eight per cent a year with no sign of a let-up, say statistics gathered by the Cancer Control Agency of B.C.

Dr. David McLean, chairman of the skin tumor group at the agency and a member of the faculty of the University of B.C. medical school, said in an interview sunbathing and tanning is resulting in a startling increase in these often-fatal cancers.

There were about 140 new cases of malignant melanomas in B.C. last year, he said, "a high incidence for any kind of tumor." More and more cases are showing up in people only 30 to 40 years old, where once it was a disease of the elderly, he said.

Dr. McLean said the disease appears to be related to episodes of sunburn: letting a child get sunburned is like letting him smoke cigarettes.

"When you see your children lying out on the beach getting burned, it is almost criminal when you think what the consequences can be in 10 or 20 years."

The answer is sunscreen ointments, which are very effective when used religiously, he said.

Dr. McLean said melanomas usually show up in moles. Either an existing mole transforms and becomes cancerous or a new "pre-malignant" mole forms.

Many skin cancers are relatively benign, but melanomas — cancers that start in cells that produce melanin, the skin pigment responsible for tanning — are not, he said. Detected late, mortality is 50 per cent or more.

In the last few years, doctors have learned to spot malignant moles much earlier, said Dr. McLean. Detected early, mortality drops to 10 per cent or less.

Tow-Away Tussle

A 27-year-old Victoria man has been charged with assault with intent to wound after a tow-away company employee was attacked early today with a machete by an irate motorist.

Victoria police said the motorist was upset because his car had been towed away from a downtown parking lot.

The attendant escaped and called police who arrested the man later.

The incident occurred at about 2:30 a.m.

The man, whose name has not been released, appeared before a justice of peace in provincial court this morning and was remanded to early next week for plea.

Border Beer Limit Raised to 10 Dozen

The barriers have been lowered yet another notch for B.C.'s thirsty beer drinkers.

The Liquor Distribution Branch says starting Tuesday Canada Customs will allow duty-paid importing of up to 10 dozen 12-ounce bottles or cans of U.S. beer for each person at B.C. border crossings.

The limit now is two dozen bottles or cans, or an equivalent quantity in other containers.

The branch said that, at the same time, current duty and taxes which now total about $2.50 per dozen will increase 72 cents to allow liquor stores to provide refunds of 60 cents a dozen on empties.

Meanwhile, a beer workers' union spokesman says the LDB has gone too far by moving to bring in an extra 750,000 cases of American beer.

John Langley, business agent for the Canadian Union of United Brewery, Flour, Cereal, Soft Drink and Distillery Workers, said the union's executive will decide next week whether to take any action.

"We think they've gone a bit overboard," he said.

"We have tried to be reasonable . . . letting in all kinds of American beer.

"But when it becomes a threat to their (the members') jobs, then we have to start worrying about it."

He was commenting on an LDB announcement that an extra nine million bottles of American beer will arrive over the next three weeks, over and above the regular shipments of Olympia and Schlitz.

"It's getting ridiculous," said Langley.

However, he said he wasn't certain at this point whether the union would take action to prevent the move.

"Maybe we'll just let it go," he said.

In Vancouver, Opposition leader Dave Barrett has offered to serve as a mediator in an attempt to end the current beer industry strike-lockout, but the union's Langley said industry representatives were not enthusiastic.

Langley said the union accepted the offer.

He said, however, he was told later by Barrett that management spokesman Eric Harris "wasn't all that enthusiastic about it."

The provincial labor department also has told both sides it is ready to enter the dispute, but neither union nor management has requested intervention.

In Victoria, they're brewing beer at Labatt's plant but it doesn't mean the brewery industry strike-lockout is coming to an end.

What it does mean is not too clear but the locked-out employees aren't too happy.

Shop steward Jim Going said Friday it could be that the batch that was brewing when the employees were locked out June 8 went bad

See BORDER page 14

INDEX

	Page
Births	36
Chess	51
Church	30,31
Classified	36-49
Comics	24
Deaths	49
Family	27-29
Finance	6,7
Gardening	26
Sports	16-19
Theatre	32-34
Travel	20-23

Brink's Film Stolen

BOSTON (AP) — Three armed men entered a room where the movie Brink's was being edited Friday, handcuffed the editors and fled with recently-filmed sequences of the production, police said.

The stolen film may be worth more than the money taken during the Brink's holdup here in January, 1950—$1.2 million, said the writer of the book on which the film is based. The cost of making the movie has been extimated at $12.5 million.

Brink's stars Peter Falk, master sleuth of the television series Columbo, as a holdup man.

Police said three men slipped past the movie crew's security by using the name of an executive of the production.

The four employees who had been handcuffed were not injured.

For weeks the production company recreated scenes and backdrops to reflect the Boston of 28 years ago, when thieves entered the Brink's Inc. offices, bound the employees and escaped with their booty.

The stolen film was of scenes from Boston's old Scollay Square, which in the 1950s was the city's good-time, burlesque neighborhood.

Noel Behn, who wrote the book on which the film is based, said: "If the film is not recovered, then you'll probably have a movie without Scollay Square. It's a very expensive sequence."

Police Sgt. Paul Conway said the robbers were armed with handguns. They were described as two men in their 20s and one in his 40s.

THE OUTCASTS

by Ben Wicks

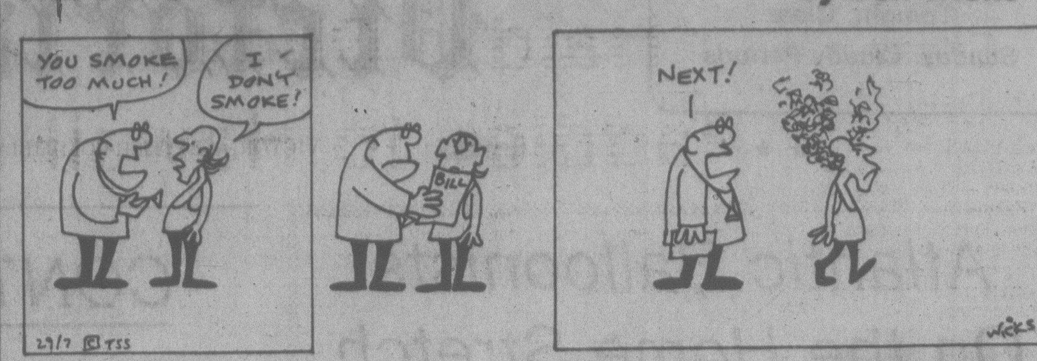
YOU SMOKE TOO MUCH!
I DON'T SMOKE!
BILL
NEXT!
29/7 ©TSS
WICKS

50-CENT BUS RIDES AFTER SEPTEMBER 5

Continued from Page 1

tely this will be their last chance to do that."

At the same time, he said, some fare increases were needed to reduce the indicated deficit in the present fiscal year.

The new rates, all effective Sept. 5:

CITY BUSES

Adults 50 cents, from 35
Students 25 cents, from 15
Children 15 cents, from 10
Senior citizens, no change

FERRY BUSES
(Victoria-Vancouver)
Adults $6.60 from $5.75
Children $3.30 from $2.90
(Nanaimo-Vancouver)
Adults $5.10, from $4.45
Children $2.55 from $2.25

Senior citizens with Pharmacare cards will continue to qualify for the 15-cent fare on city buses and for the $5 six-month pass. There has been no increase for senior citizens in cross-water bus fares.

In announcing the new rates, Hydro chairman Robert Bonner said they were needed to reduce the anticipated transit deficit from $70 million to about $64 million in the fiscal year which ends March 31.

Without the fare increase, he said, revenues would have covered only 33.9 per cent of urban transit expenses compared with 75.2 per cent in 1973. With the increases, revenues should cover about 41 per cent of urban transit expenses.

Also to be increased on Sept. 5 are Pacific Stage Lines bus fares in the Fraser Valley along with parcel express rates on the same routes.

On an annual basis, the new rates will yield an additional $6.5 million from city buses, $500,000 more from ferry buses and $150,000 more from Fraser Valley routes.

Bonner said the last major transit fare increases came in November, 1976, when Hydro raised the basic bus fare to 35 cents from 25.

Schools Share $8M

A total of $8,198,743 will be handed over to independent schools this year, Education Minister Pat McGeer said Friday.

Of the 99 schools benefiting, 14 are on Vancouver Island and include: St. Michael's University School, St. Patrick's, Saanich Christian, and St. Margaret's, Glenlyon, Norfolk, St. Andrew's and Queen of Angels, and St. Joseph's, all in the Victoria area; Brentwood College, Duncan Christian, Queen Margaret's in the Duncan area; St. Joseph's in Chemainus; and Shawnigan Lake School at Shawnigan Lake.

$4.4M HARMAC PROJECTS

VANCOUVER (CP) — Two major environmental projects at MacMillan Bloedel Ltd.'s Harmac mill near Nanaimo were among improvements totalling $12 million the company announced Friday.

President Calvert Knudsen said in a news release the two projects at Harmac, will cost $4.4 million and will improve air and water emissions from the pulp mill.

A $6.2-million-dollar project will increase the efficiency of the No. 2 paper machine at the company's Port Alberni pulp and paper division and improve the quality of the lineboard it produces.

The remaining projects will improve pulp quality at Harmac and newsprint quality at the MacMillan Rothesay mill in Saint John, N.B.

Knudsen also said the company's directors have approved the construction of a new $54 million sawmill to replace the 74-year-old Alberni Pacific mill at Port Alberni, and have approved $20 million for modernization and improvements to the Alberni plywood plant.

Both projects were announced earlier.

Restrained, Friendly Welcome in Regina

By PAUL WHITELAW
Special to The Times

REGINA, Sask. — A whistlestop train tour reminiscent of a more leisurely era of royal travel began here this morning as Queen Elizabeth and Prince Philip embarked on a day-long excursion.

The royal couple, greeted by a restrained but friendly crowd estimated by police at more than 5,000 people outside the provincial legislature Friday night after a flight from Newfoundland, was said to be looking forward to a brief respite from the hectic jet-age pace of their 12-day Canadian visit.

First stop on the royal itinerary today was Fort Qu'Appelle, a farming centre of 2,000, where the Queen and Prince Philip were to briefly greet local dignitaries at the railway station. They also planned a brief stop at Balcarres with a population of 775.

At Melville the royal couple were to be driven by motorcade to a local school to unveil an historical marker. The train journey was to end at Yorkton, where the Queen was to preside at a cake-cutting ceremony celebrating the 50th anniversary of the town's founding.

Then, the Queen and Prince Philip are to board a Canadian forces aircraft to return to Regina where they will attend a VIP dinner hosted by the province at the Saskatchewan Centre of the Arts.

The royal couple will travel by motorcade Sunday morning to Moose Jaw and fly later to Saskatoon. On Monday they will fly to Lloydminster before continuing on to Edmonton to begin a six-day Alberta visit. Highlight of the visit to that province will be the opening of the Commonwealth Games.

★

QUEEN TO GO?

TORONTO (CP) — The Globe and Mail says a special committee of the Canadian Bar Association is preparing a report which recommends the Queen no longer be Canada's head of state.

The Globe says in a Montreal report that the committee, preparing a report on what should be included in Canada's new constitution, recommends the Queen be given the status of head of the Commonwealth, while Canada's head of state be a Canadian who might be called something other than Governor-General.

The newspaper says the recommendations are contained in a report being prepared in Ottawa and Montreal by group of 11 leading lawyers for presentation to the association's annual convention in Halifax in August.

It says the committee also suggests a procedure for removing Canada's constitution from the jurisdiction of Britain's Parliament.

The newspaper says the report recommends transferring responsibility for Canada's divorce laws to the provinces, the federal government have ultimate jurisdiction over cable television and senators be appointed by provincial governments.

We're here!
Freshly baked goodies, nutritious meals, great coffee . . .
What's keeping you
VITEWAY
BAKERY AND ORGANIC FOOD CENTRE
CAFETERIA
753 VIEW STREET

AT DORMANS
FORMAL FASHION RENTALS
WEDDINGS OR SPECIAL OCCASIONS
RESERVE NOW
384-8931
1328 DOUGLAS ST.
also in
Sidney and Courtenay
FORMAL AND INFORMAL FASHION WEAR RENTALS
7-15

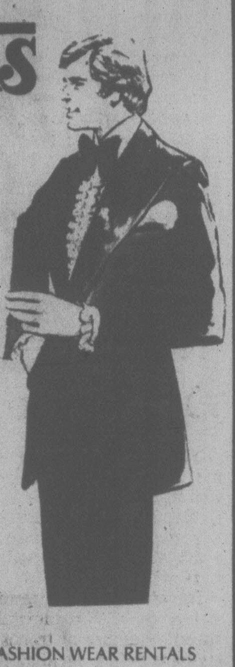

the weather

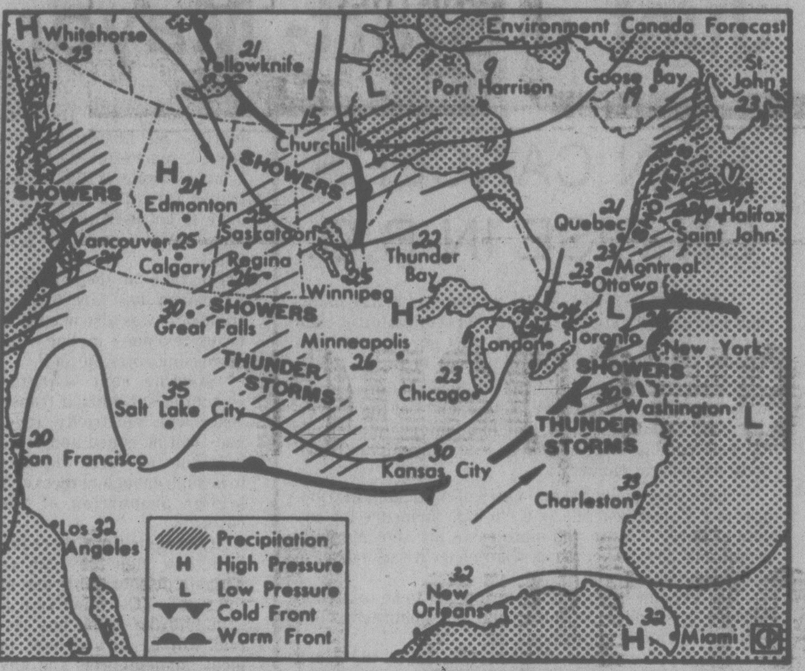

Map valid until noon Sunday

A large low pressure centre remains stalled offshore leaving a ridge over most of the province. Clouds spiraling around the low barely reach the north coast while skies are mainly clear over the rest of B.C. This pattern will persist through the weekend, providing sunny though somewhat muggy weather.

ENVIRONMENT CANADA WEATHER OFFICE 10 A.M. FORECASTS

Valid Until Midnight Sunday

Greater Victoria: Today and Sunday, sunny with a few cloudy periods. Highs both days 23 to 25. Lows tonight 11 to 13.

Greater Vancouver, Lower Mainland, East Vancouver Island: Today and Sunday, sunny with a few cloudy periods. Highs both days near 24 and rising to near 28 inland. Lows tonight 11 to 13.

North and West Vancouver Island: Today and Sunday, sunny with a few cloudy periods along the coast. Highs both days 18 to 21 except 26 to 28 inland. Lows tonight 9 to 12.

TEMPERATURES
Yesterday

	Max.	Min.	Prep.
Victoria	20	12	—
Normal	20	11	
One Year Ago			
Victoria	18	12	trace

Across Canada

Prince Rupert	17	7	2.0
Prince George	23	11	—
Terrace	21	10	0.2
Port Hardy	20	8	—
Tofino	19	8	—
Comox	25	11	—
Vancouver	25	13	—
Kamloops	31	14	—
Cranbrook	28	12	—
Williams Lake	22	10	—
Fort Nelson	20	9	1.8
Peace River	22	10	—
Edmonton	23	12	7.5
Jasper	23	8	—
Banff	25	10	—
Calgary	23	12	1.4
Lethbridge	24	11	—
Medicine Hat	23	14	4.2
N. Battleford	21	15	trace
Saskatoon	21	12	—
Swift Current	20	8	0.5
Prince Albert	19	8	—
Moose Jaw	21	8	—
Regina	20	9	0.4
Yorkton	19	5	0.4
Thompson	18	2	—
Brandon	21	11	—
Winnipeg	25	12	2.1
The Pas	19	4	—
Kenora	20	12	2.0
Toronto	24	14	2.6
Ottawa	24	12	—
Montreal	23	14	—
Quebec	22	9	—
Charlottetown	25	13	6.8
St. John's	24	14	trace
Whitehorse	12	9	5.4
Yellowknife	21	13	—
Churchill	18	8	—
Inuvik	15	9	0.8
United States			
Seattle	26	14	—
Spokane	31	14	—
Portland	27	14	—
San Francisco	18	12	—
Los Angeles	24	17	—
Las Vegas	39	22	4.8
Phoenix	44	29	—
Chicago	26	21	—
New York	28	18	1.8
Miami	31	27	—

World temperatures: Amsterdam 15, 20; Athens 21, 30; Bangkok 27, 32; Beirut 27, 34; Belgrade 19, 30; Berlin 21, 30; Bogotá 9, 19; Brussels 18, 25; Cairo 22, 33; Caracas 19, 28; Copenhagen 15,24; Frankfurt 19, 30; Geneva 16, 28; Helsinki 15, 25; Hong Kong 24, 26; Honolulu 21, 30; Jerusalem 17, 28; Kiev 12, 23; Lima 15, 18; Lisbon 17, 27; London 17, 26; Madrid 18, 27; Manila 26, 31; Moscow 14, 25; New Delhi 26, 35; Nicosia 21, 39; Oslo 14, 22; Paris 20, 30; Rio 18, 30; Rome 16, 29; San Juan 25, 31; Sao Paulo 13, 23; Seoul 26, 36; Singapore 26, 29; Stockholm 15, 20; Sydney 7, 17; Taipei 25, 34; Tel Aviv 22, 29; Tokyo 26, 33; Vienna 17, 28.

CITY'S WEATHER RECORD

Sunshine, July	317.6 hrs.
Last July	300.0 hrs.
Normal (30 Years)	302.9 hrs.
Sunshine, 1978	1,424.5 hrs.
Last Year	1,415.3 hrs.
Normal (30 Yrs.)	1,380.1 hrs.
Precipitation, July	10.0 mm
Last July	— 9.4 mm
Normal (30 Years)	12.3 mm
Precipitation, 1978	166.1 mm
Last Year	198.1 mm
Normal (30 Years)	324.8 mm

Sunrise, Sunset Sunday
(Pacific Daylight Time)
Sunrise 05:45 **Sunset 20:54**

TIDES AT VICTORIA
(Tides listed are Pacific Standard Time)

	Time H M	Ht Ft.	Time H M	Ht Ft.	Time H M	Ht Ft.	Time H M	Ht Ft.
28	0500	3.7	1300	6.6	1615	7.1	2115	8.6
29	0550	3.2	1430	7.2	1730	7.6	2145	8.5
30	0635	2.7	1500	7.4	1815	7.8	2230	8.4
31	0700	2.4	1530	7.5	1830	7.8	2300	8.3
1	0735	2.1	1725	7.8	1905	7.6	2345	8.2
2	0810	1.9	1755	7.6	1950	7.4		
3	0040	8.1	0850	1.9	1805	7.5	2045	7.2

TIDES AT SOOKE

	Time H M	Ht Ft.	Time H M	Ht Ft.	Time H M	Ht Ft.	Time H M	Ht Ft.
28	0345	4.6	0930	6.4	1345	6.6	2030	9.4
29	0445	4.1	1130	6.8	1545	7.3	2115	9.4
30	0535	3.6	1230	7.1	1645	7.6	2115	9.4
31	0620	3.1	1300	7.3	1700	7.5	2225	9.4
1	0700	2.8	1330	7.4	1815	7.4	2310	9.4
2	0740	2.5	1420	7.5	1840	7.2	2345	9.3
3	0815	2.5	1500	7.6	1915	7.0		

TIDES AT FULFORD HARBOUR

	Time H M	Ht Ft.	Time H M	Ht Ft.	Time H M	Ht Ft.	Time H M	Ht Ft.
28	0630	4.0	1415	8.8	1735	8.4	2310	10.4
29	0710	3.4	1520	9.5	1905	8.9	2345	10.1
30	0755	3.0	1620	10.0	2030	9.0		
31	0045	9.8	0830	2.6	1650	10.4	2135	8.9
1	0130	9.6	0910	2.4	1730	10.4	2225	8.7
2	0200	9.5	0950	2.3	1750	10.5	2255	8.4
3	0245	9.4	1025	2.2	1815	10.4	2325	8.1

TOURIST ALERT

The following are asked to contact the nearest RCMP detachment for an urgent personal message:

Jean Baer of Coquitlam, Don Kurtz of Edmonton, Yvonne Lalonde of Edmonton, Walter Martens of Richmond, Hugh McWatters of Vancouver, Gene Silvey of Egmont, Walter Simpson of Courtenay, Doreen Spani of Surrey, Kenneth Teskey of Williams Lake, Mary Unger of Calgary.

COLONY
MOTOR INN
JAZZ STYLING
DAVID and RORY
385-2441
COACHLIGHT ROOM

Sands
Since 1912
a tradition of courtesy, kindness and service.
Our greater purchasing power helps keep costs lower. We provide direct removal anywhere in the Pacific Northwest by our own vehicles, regular airline service, or chartered aircraft. Arrangement may be made at any of the seven Sands Chapels for service at one of the others.
SEVEN FUNERAL CHAPELS
SANDS MORTUARY LIMITED
The Memorial Chapel of Chimes, and The Family Chapel of Memories
Victoria, B.C. 388-5155
SANDS FUNERAL CHAPEL OF ROSES
Sidney, B.C. 656-2932
SANDS FUNERAL CHAPEL OF HEATHER, Colwood, B.C. 478-3821
SANDS FUNERAL CHAPEL
Duncan, B.C. 746-5212
SANDS LADYSMITH FUNERAL CHAPEL
Ladysmith, B.C. 245-2331
SANDS WESTWOOD CHAPEL OF FLOWERS,
Nanaimo, B.C. 753-2032
Rely on Sands —
Members of NATIONAL SELECTED MORTICIANS
Since 1952 (by invitation)
NSM
ifc INTERNATIONAL FLIGHT CARE
A Division of Sands
Specializing in forwarding to or from anywhere
WORLD-WIDE FUNERAL INFORMATION SERVICE
Call collect or cable "Mortuary Victoria"
SANDS MORTUARY LIMITED
2-7

CAPITAL SUPER FOODS
IN SIDNEY
9819 Fifth St.
New Hours
Mon. to Friday 9 to 9
Saturday 9 to 6
Sun., Holidays 10-6
50 WEST BURNSIDE
OPEN DAILY 9-9
Prices Effective July 30, 31, Aug. 1, 2 We reserve right to limit quantities.
No. 1 OLYMPIC COTTAGE ROLL 1.69 lb.
SALADA ICE TEA MIX 12-oz. with glass tumbler 99¢
No. 1 BOLOGNA By the Piece .... lb. 79¢
ROBIN HOOD CAKE MIX 17-oz. ALL FLAVORS 69¢
BREAKFAST DELIGHT SIDE BACON 1-lb. 1.49
ROBIN HOOD ICING MIX 6-oz. 49¢
MOM'S 1-LB. TUB SOFT MARGARINE 75¢
ROGERS 4-KG. FLOUR Unbleached or 100% Whole Wheat 1.49
SAFFSWEET Margarine 1-lb. print 85¢
TENDER LEAF TEA BAGS 120 per box 2.59
HARVEST OIL 38-oz. 1.39
CANADA NO. 1 OKANAGAN APRICOTS By the Case 3.99 39¢ lb.
GATTUSO 407 G. CHEESE PIZZA MIX 79¢
CANADA NO. 1 California Seedless GRAPES 79¢ lb.
1-lb. pkg. GATUSSO LASAGNA 59¢
CANADA NO. 1 LOCAL CABBAGE 19¢ lb.

Another Chess Draw

BAGUIO, Philippines (Reuter) — Champion Anatoly Karpov and challenger Viktor Korchnoi agreed tonight to a quick draw in the sixth game of the world chess championship after a cautious opening.

With each player still searching for a crucial first win, Karpov had the opening move and chose the popular English opening which Korchnoi himself usually plays with white.

After 23 moves neither could claim any advantage and a draw was agreed on before they even began to skirmish.

The position was potentially complicated but neither seemed ready to take risks after Friday's clash when both made glaring mistakes. That game has been adjourned for a second time and will be resumed Sunday.

Karpov and Korchnoi decided to go ahead with their sixth game tonight on schedule, leaving the previous bout still unfinished.

With the fifth game in a crucial stage after two adjournments, there was speculation that one or the other of the contestants would become the first to use his right to demand up to three postponements during the championship.

However, the noon deadline for a postponement request passed without word from Korchnoi, while Karpov's camp telephoned referee Lothar Schmid to say the champion wanted to go ahead.

No Figure On Troops

OTTAWA (CP) — Canada has not yet reached a decision on contributing to a United Nations force in Namibia, a territory now governed by South Africa, an external affairs official said Friday.

The official said Ottawa is waiting for a UN request for a specific number of troops or civilians before deciding that its contribution will be.

'Haida' Dugout Paddles to Hawaii

HONOLULU (AP) — Two adventurers who set out May 1 for Hawaii from British Columbia in a dugout canoe quietly sailed into a Honolulu yacht harbor Friday.

Few people knew that the Orenda completed its journey. The crew's radio equipment was faulty, and they could not announce their arrival.

Skipper Geordie Tocher, 51, of West Vancouver, is trying to prove that Haida Indians from British Columbia could have sailed to Hawaii 1,200 years ago.

He and two crew members left Vancouver May 1, but stopped at Santa Cruz, Calif., because Tocher was suffering from carbon monoxide poisoning brought on when an outboard motor was used for several days. The last leg was completed in 30 days.

One of the original crew members, Karin Lind, 35, an anthropology teacher at Capilano College in North Vancouver, left the trip at the beginning of July because of teaching commitments. She was replaced by Richard Tomkies, 40, a freelance writer from Pender Harbor, B.C. the navigator was Gerhard Kiesel, 56, of West Vancouver.

The 12.6-metre canoe was carved from a Douglas fir.

"This is a natural flotation path of logs and of the winds," said Tocher.

U.S., Canada Eye Pollution Attack

WASHINGTON (CP) — Canadian and U.S. government scientists have begun laying the groundwork for developing a co-ordinated approach to the continental problem of air pollution, an official said Friday.

Eight Canadian and 10 U.S. scientists met Thursday in North Carolina to begin discussions on ways to tackle their research and technical questions of air-borne pollutants crossing national boundaries.

The Canadian official said scientists from Environment Canada, the U.S. Environmental Protection Agency and other government departments on both sides of the border hope to meet again early next year for further discussions.

U.S. and Canadian officials say they hope that these meetings will eventually result in the collection of a solid base of data on the airshed and prevent duplication of effort by scientists.

Thursday's meeting focused on two key areas: Data collection and research into the effects of pollutants, the Canadian official said.

"No one is suggesting that the two countries should use identical collection methods," the official explained but that the methods used should be compatible enough and of a type that each country understands.

This way, when air pollution issues become subjects for bilateral discussions, "at least there won't be a dispute on the validity of the scientific evidence," he said.

The scientists also discussed current and future research into the long-term effects of pollutants, including areas for co-operation.

Officials from both countries said these scientific and technical discussions may represent a more realistic and potentially successful chance for solving the international air pollution problem than the type of political solutions suggested by some congressmen.

Senator Paul Hatfield (Dem. Mont.) introduced a resolution this spring that would direct the state secretary to begin negotiations with Canada on a clean-air treaty. That resolution has been added as an amendment to the state department authorization bill, now before a conference committee of senators and members of the House of Representatives.

Last week, Representative Donald Fraser (Dem. Minn.) introduced a resolution in the House which calls for the two countries to ask the International Joint Commission (IJC) to appoint a bilateral study group on the issue.

Think QUALITY
Be HEALTHY
go the
VITEWAY
VITEWAY
BAKERY AND
ORGANIC FOOD CENTRE
CAFETERIA
753 VIEW STREET

capital scene

Victoria and Saanich police will hold bicycle registrations Sunday, July 30, 1-4 p.m., at The Bay parkade, Blanshard Street entrance, Town and Country shopping centre and at K—Mart. Social Insurance Numbers are required.

The Law Centre will present an opportunity to learn about Family Court, Wed., Aug. 2, 7:30 p.m., 510 Fort. For further information call 388-4516.

The B.C. Lions Society Easter Seal summer camp for handicapped children at Lake Cowichan will host an open house Sunday, Aug. 20, from 2 to 8 p.m. The beach will be open for swimming as part of the family day and a barbecue dinner presented by the Lake Cowichan Lions will be served from 5 to 6:30 p.m. An Easter Seal camp sign will be posted just beyond Lake Cowichan village limits on South Shore Rd.

The James Bay Community school is sponsoring a meal program, Tuesday and Thursday, 11:45 - 12:45 for the residents of James Bay. Cost is a dollar. For further information call 384-7184.

Native Brotherhood Opposes Violence

VANCOUVER (CP) — The Native Brotherhood of British Columbia said Friday that it does not condone violence or even the threat of violence in the settlement of any native claim.

Jean Rivard, executive director of the Brotherhood, made the statement in reaction to predictions Thursday by another Indian leader, George Manuel, president of the Union of B.C. Indian Chiefs, that there would be violence if the dispute over fishing could not be settled by democratic means.

Referring specifically to statements by Manuel suggesting that an army of Indians is standing by, Rivard said: "If you threaten violence against the government, then you are also capable of violence against other Indians who don't happen to agree with you."

The Brotherhood has in the past disagreed with the union of chiefs over food fishery, and Rivard said that the Brotherhood will support the federal fisheries department position restricting native food fishery "until such time as the fishing industry and the Indian bands sit around the table and iron out differences."

Meanwhile, a joint river-watch project to look for pollution problems on the Fraser River was agreed to Friday by the union of chiefs and the B.C. Wildlife Federation.

The two groups, at odds with each other over fishing rights, also agreed to work together on the federal fisheries enhancement program to increase salmon stocks.

Manuel made it clear after the meeting, however, that the two groups still are at loggerheads over native fishing rights.

GO GOLFING!
You can with a
BEEPER FROM
VICTORIA PAGING
6-28 386-8889

THRIFTY FOODS
1590 FAIRFIELD RD.
OPEN SUNDAY 10-6
PRICES EFFECTIVE JULY 30, 31
ALPHA CREAMED HONEY 2-lb. tub 1.69
MELL-O ROAST COFFEE WITH CEREAL 1-lb. tin 2.79
McVITIE CREAM BISCUITS Mix or Match 2 6-oz. pkgs. 79¢
CANADA GRADE A BEEF PRIME RIB ROAST lb. 1.99
RICE BOWL LONG GRAIN RICE WHITE 2-lb. 89¢
RIPE, SWEET WATERMELON lb. 10¢
JUICY, SWEET CANTALOUPE 2 for 79¢
NOW OPEN
Mon.-Fri. 9-9
Sat. 9-6, Sun. 10-6
WE RESERVE THE RIGHT TO LIMIT QUANTITIES 7-30

COLONY
MOTOR INN 8-5
THE SIDE DOOR
IS OPEN AND
THE GIRLS ARE BACK

Le Menu
Gastronomique
LES ESCARGOTS
DU BOURGUIGNON
•
SOUPE A L'ONION
GRATINEE
•
LE CHATEAUBRIAND
•
LA SALADE NICOISE
•
BAKED ALASKA
•
SPANISH COFFEE
•
$17.95
PER PERSON
(MIN. TWO)
Our unforgettable
5-course dinner
$11.95 PER PERSON
July 31st to Aug. 3rd
HONEYDEW MELON
AU PROSCHUTTO
ripened honeydew melon wrapped with proshutto ham
SOUPE DU JOUR
daily favorite soup
LA SALADE
VERTE DU CHEF
the chef's green salad
STUFFED CORNISH
GAME HEN
roasted Cornish game hen, previously stuffed with bacon and spices, served with mushrooms and wine house sauce.
MACEDOINE DE
FRUITS REFRAICHIS
AU COINTREAU
fresh fruit chilled with Cointreau liquor
CAFE
Antonio's
fine french cuisine
7-29
Reservations 384-7014
2 CENTENNIAL SQUARE

More than a Great Newspaper
Comes out of this Bag!

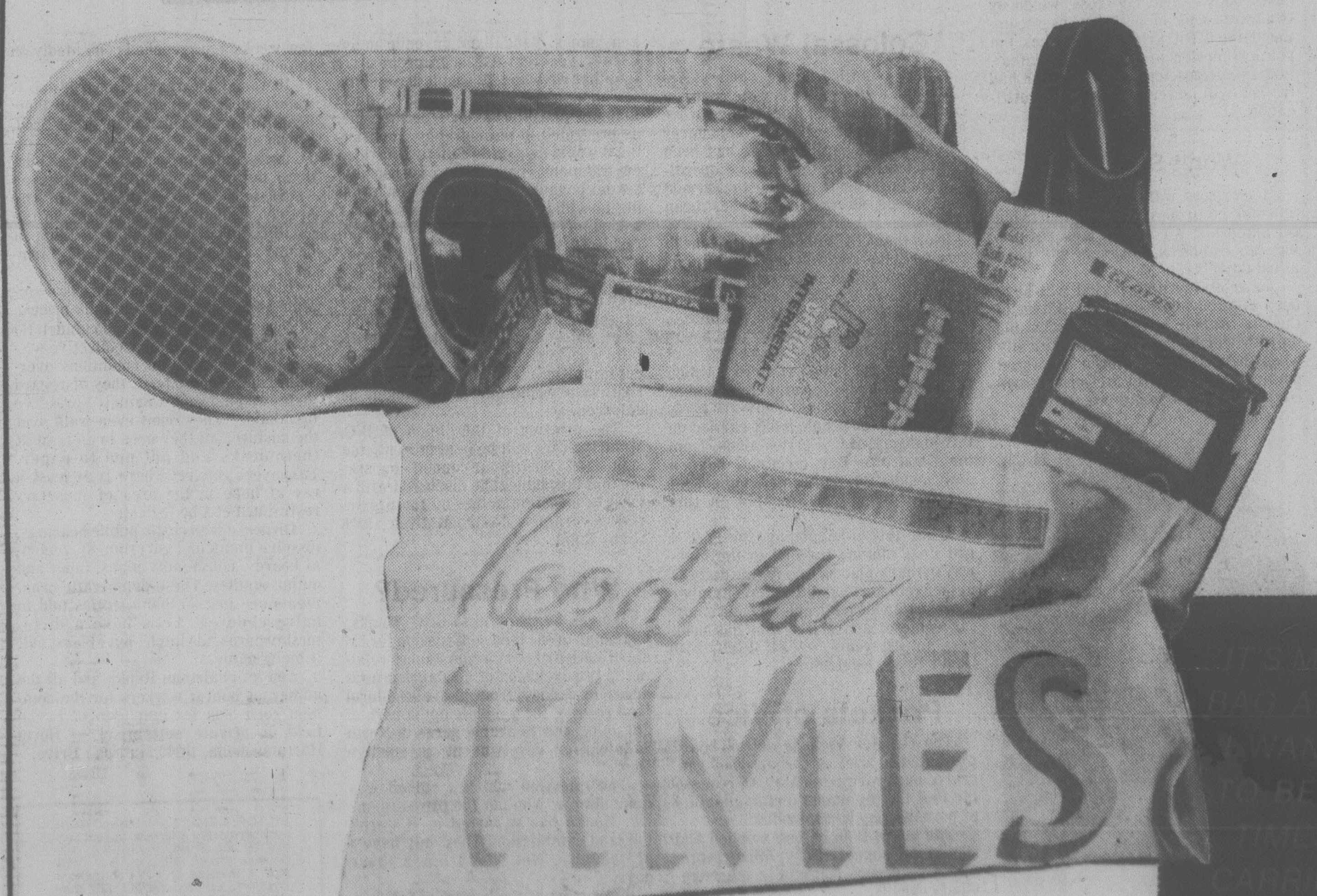

As a Times Carrier, you can also use it to earn a wide variety of valuable prizes, exciting trips, your own bank account, and business training . . . simply by giving that little "extra" effort in pleasing your customers and by increasing the size of your route.

Make this YOUR bag! Join our team of over 600 boys and girls and receive a complete training and personal guidance by your district manager. It's a great start to developing leadership qualities and preparing yourself for the future . . . as well as having profitable fun now!

COMPLETE THIS COUPON AND MAIL IT TODAY.
WE HAVE IMMEDIATE OPPORTUNITIES FOR BOYS
AND GIRLS IN SOME CITY AND RURAL AREAS
RIGHT NOW.

IT'S MY
BAG AND
I WANT
TO BE A
TIMES
CARRIER

VICTORIA TIMES
Circulation Department, 2621 Douglas St., Victoria, B.C. V8W 2N4
Please have the District Manager contact me.
NAME
ADDRESS
POSTAL CODE
AGE PHONE
SCHOOL
GRADE

Victoria Times

SATURDAY, JULY 29, 1978

GORDON BELL
Managing Editor

STUART UNDERHILL
Publisher

BARBARA McLINTOCK
Editor

La Plume de Ma Tante

Traduisez: la plume de ma tante.

That grammar school textbook phrase might come out "my uncle's suspenders" if the translators in the prime minister's office got their hands on it.

One would think that first among the skills demanded for employment there — in a nation with two official languages — would be facility in English and French, and a high degree of skill in translating from one tongue to the other.

But it seems otherwise, to cite two recent examples.

The embarrassment caused Queen Elizabeth this week when she read in French a speech saying Canadians must "rediscover their faith in the values and objectives" at the time of Confederation "if they wish" to live together as one nation, then learned that the English translation put out by the PM's men was a very different version of the same sentiments ("Canadians . . . must be convinced . . . it is in their best interests to maintain and develop the Canadian union"), overshadowed any good that might have been accomplished by our monarch's expressing such sentiments.

Her Majesty, of course, is blameless. Her every word on Canadian soil is drafted in the prime minister's office. And she made it very clear she was not amused by the snafu. Or was it intentional, designed to embarrass the Queen? Prime Minister Trudeau, who cares so little for the institution revered by millions of Canadians that he was 5,000 miles away on a Mediterranean vacation, does leave a strong impression of a person who believes his life would be so much nicer if Her Majesty did not insist on visiting her subjects now and then.

Saying one thing in French to Quebecers and another to English-speaking Canadians while pretending to utter identical thoughts, is nothing new to our man.

Sen. Eugene Forsey, our foremost constitutional expert and, until now, a staunch admirer of the PM, expressed considerable reservations about Trudeau's new constitutional proposals this week. They read as if drafted originally in French, he said, then translated into indifferent English. Worse, the English and French versions of the draft legislation are sometimes at odds, frequently vague in their meaning and hard to reconcile, said Forsey. He promised to fight to the bitter end in the Senate to prevent the proposals becoming law if they are not altered.

It is discouraging to learn of such translating tricks in the PM's office. If even he and his highly-paid, influential staff cannot communicate accurately in our two official languages, what hope is there for ordinary Canadians?

Teaching Civics

From Britain comes a new survey that suggests the famed British democracy may be little more than a mockery because so many Britons haven't the vaguest idea what they are voting for.

The survey, which used children leaving school last year as subjects, showed that 25 per cent of those surveyed associated the socialist concept of nationalization with the Conservative party and almost half — 44 per cent — thought the radically-Catholic Irish Republican Army was a Protestant organization. It does not take much imagination to figure out what strange voting patterns would emerge when those people cast their ballots in an election in which nationalization and the Irish problem are likely to be major political issues.

Undoubtedly a similar situation would be found if the same survey was conducted in Canada. Over the past few years numerous studies have found that a high proportion of Canadians don't know such elementary matters as the name of the governor-general or the capital of New Brunswick.

The answer, as the British author of the survey, Prof. Bernard Crick, says, is clearly more political education in the schools. Crick notes that although most British schools now have civics courses, they are usually "descriptive rather than analytic, and tell schoolchildren how the machinery works rather than getting them to see themselves as participants." The same criticism could surely be levelled against Canadian courses.

Since Education Minister Pat McGeer introduced the core curriculum, most schools and teachers have been putting more emphasis on the basic skills of reading, writing and elementary mathematics. But surely there can be few skills more necessary for citizens of a democracy than the acquisition of a basic knowledge of the political structure and the political issues of the day and an understanding of the importance of participating in the governmental process.

The development of courses to teach that knowledge and understanding should be one of the highest priorities of McGeer's ministry.

TOM WICKER

Time Running Out for ERA

Since 1923, American women have fought for an equal rights amendment to the U.S. constitution. Just 23 words long, it reads: "Equality of rights under the law shall not be denied or abridged by the U.S. or by any state on account of sex."

NEW YORK — In 1976, Jim McDuffie won one of the four seats from North Carolina's 22nd state senate district, finishing third in an at-large race, just a thousand votes behind the leader. But when Sen. McDuffie sought re-election last May, he came in fifth, 4,000 votes behind the top man, and lost his seat.

In 1976, you see, Jim McDuffie promised to support the equal rights amendment. But once in the state senate, he cast the crucial single vote that defeated the ERA, after it had passed the state house of representatives. So in 1978, ERA supporters helped unseat him. That's politics.

And that kind of give and take and play of forces in our fluid American political life is an excellent reason why the U.S. congress should vote to extend the time limit for passage of the ERA. That would be politics, too — not a question of how you play the game, but of who wins.

It's No Tradition

As was pointed out in a recent letter to *The New York Times* by Rep. Elizabeth Holtzman, the principal sponsor of the extension resolution, and other proponents, there's no real tradition of custom — much less a constitutional or statutory requirement — for a time limit for passage of a constitutional amendment.

The first 18 amendments to the U.S. constitution, including the bill of rights and the monumental fourteenth *[became law in 1868, established universal male suffrage and the principle of one man, one vote; requirements for citizenship; disqualified Confederates from holding office and absolved the U.S from responsiblity for loss of income because of the emancipation of the slaves — Ed.]* had no such limit.

The original seven-year limitation on passage of the ERA was not part of the amendment itself, but a section of the legislation by which congress proposed it to the states; so there's no fundamental reason why congress cannot change its collective mind and choose to extend the period, as it extends countless other programs and processes.

And it's nonsense to call such an extension for the ERA "unfair." As the time limit was arbitrary, so would be an extension, and one is no more and no less unfair than the other. To those who say extension would be like changing the rules of baseball in the eighth inning because one team is behind, an equally dubious analogy should be cited. Many a manager has stalled for time, hoping for rain to end the game in the eighth inning while his team was ahead. That's baseball and politics.

Besides, an extension would provide as much time for rescissions — three states which had already passed the ERA have since voted to reverse themselves — as for ratifications. Whether rescissions are legal ultimately will be up to congress, which decides whether or not the necessary three-fourths of the states have ratified an amendment; but if an extension should result in numerous rescissions, congress surely would be impressed. That's a chance the ERA proponents must take.

Besides, the purpose of the torturous amendment process provided by the constitution is to make sure that hasty and ill-conceived amendments are not whipped through by impatient majorities. In this instance, extensions would serve that sound purpose, because of the campaign of distortion, intimidation, innuendo, slander, shabby political maneuver and outright lies waged by numerous opponents of the ERA, many of them — like the John Birch Society — veterans of far-right causes back to the villification of Dwight Eisenhower.

In a democratic society, that's politics, too, but to let the ERA die under such pressures and by an arbitrary time limit would be the opposite of the calm, thoughtful and orderly process the constitution prescribes. And that is particularly so since the ERA is before state legislatures at a time when it must bear symbolic identification with rising hysteria against abortion, homosexual rights, busing and other "liberal" ideas. The amendment has become a sort of stand-in against which opponents of any of these can vent their opposition to all.

So congress should provide an extension as a legitimate political action to save the ERA from being killed, without constitutional justification, by the seven-year time limit — not by the states. Indeed, 35 of the necessary 38 states have passed it (the three remaining rescissions notwithstanding). In numerous of the 15 other states, the amendment has been bottled up in committee, or otherwise sidetracked, rather than finally defeated; in Utah, for example, the opposition of the Mormon church has kept it from coming to a vote. Again, that's politics.

But the legislative situation in the states is such that three additional ratifications cannot possibly be had by the deadline, March 22, 1979. Equal rights marchers therefore ought to make this crucial point in their Washington demonstrations — that congress, which by two-thirds vote of both houses recommend the ERA to the states, has the political power to prevent its defeat, just as various forces have so far had the political power to prevent its ratification.

Won't Stop There

If congress wants the equal rights amendment to pass, that is, it must vote for extension; if congress does not provide an extension, congress will have killed the ERA.

An arbitrary time period will have been allowed to frustrate the intent of the constitution; forces of reaction and untruth will have prevailed politically when they might have been countered politically. But as Jim McDuffie learned, politics won't stop there.

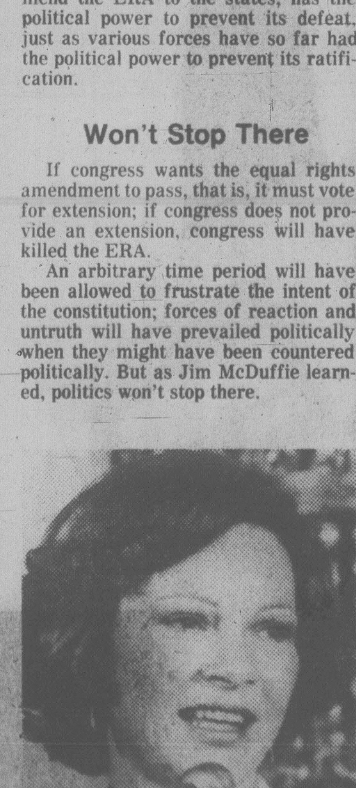

Rosalynn Carter, ERA supporter.

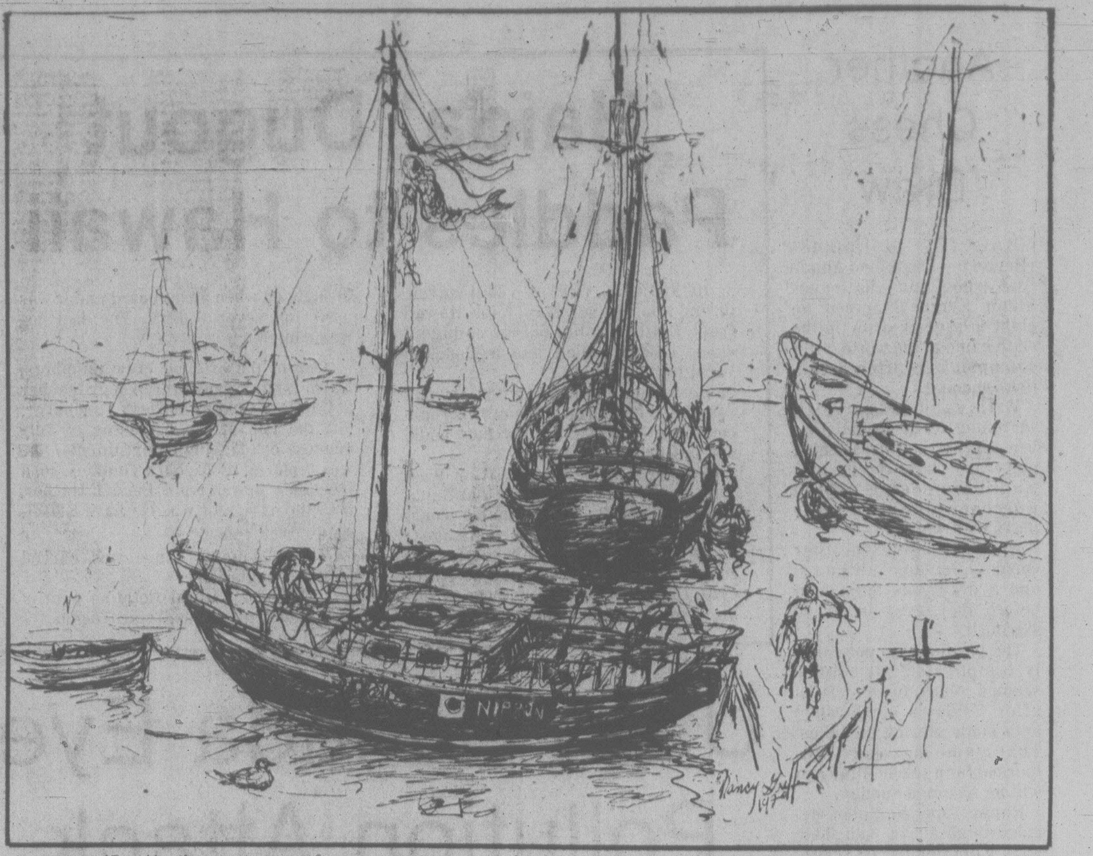

Japanese vessel Tarachine (foreground) and Baltic trader Lena Marie

by Nancy Griffin

to the point
EDITOR'S NOTEBOOK

Report Card Time, Part 3
Victoria School Board

Report cards continue in this space this week with an examination of the Greater Victoria school board.

As with previous report cards, this is an entirely subjective evaluation of the performance of the elected trustees during the past six months. The trustees are ranked roughly in order of merit, from top to bottom, and the grades correspond approximately to those awarded in the school classroom: A = excellent; B = good; C = mediocre; D = unsatisfactory.

In looking at the school trustees, the aspects of performance considered have been: performance in the political arena; performance on committees and in administration of various departments; responsiveness to concerns of the community (using that term in its widest sense); and over-all contribution to education in Greater Victoria.

Here then are the nine Greater Victoria school trustees:

SUSAN BRICE - A - It would surely be about as easy to chair a council of representative animals from the zoo as to chair the Greater Victoria school board, but Brice manages it with coolness and aplomb. She seems to possess an infinite amount of tact and patience, but also knows how to be firm when necessary. Although she is often associated with the "right-wing" side of the board, she usually succeeds in staying out of the board's most bitter partisan infighting. She also scores high on administrative talent.

PETER DORAZIO - B - In his 18 months on the board, Dorazio has become an articulate, strong trustee providing sophisticated expertise in business and accounting matters that is extremely valuable. He too is associated with the right-wing faction in the public mind, but often demonstrates the flexibility that is sorely needed by both sides. He could improve further by curbing his impatience, both with those who do not grasp things as quickly as he does and with the slowness of the democratic process.

CAROL PICKUP - B - Pickup deserves credit for her persistent efforts to try to improve the functioning of the board — which, heaven knows, certainly needs it. She is outspoken and articulate and presents her views clearly and well. But, like many rookie politicians, she has displayed occasional lapses in judgment and, unfortunately has fallen into the trap of seeing the board as two warring camps based on ideological differences; this view has weakened her efforts to improve board functioning and has caused some trustees to distrust her.

PETER YORKE - B - Yorke's political performance is anything but inspiring; he is not at all articulate and often appears at meetings to be floundering. Yet it is frequently heard that because of that he is the most underrated trustee; he is reported to have good administrative skills and to do much valuable work in the background. We'll give him the benefit of the doubt and a B rating.

MARY BREER - C - Breer was elected because of her background in trying to get help for children with learning disabilities, and has, regrettably, tended to remain a bit of a one-issue trustee. In her first six months in office she hasn't said much unless it had to do with learning disabilities. She still seems to have only a superficial understanding of the many other crucial issues facing the school board.

BUD SMITH — C - Smith is hard-working and concerned with a good grasp of many of the key issues facing the board. Unfortunately, he seriously limits his effectiveness by his rigidity and impatience. He sometimes resembles a bulldozer, pursuing a determined course simply by flattening anything in his path. Somebody should tell him it doesn't work that way in the democratic process.

GLYN WILLIAMS - C - Williams is another new trustee who hasn't yet made much of an impression on anybody. He rarely voices a thought of his own at meetings and doesn't seem to have become particularly involved with the board. He remains determinedly optimistic that this group of trustees can work well together despite all evidence to the contrary. However, perhaps he is learning things that will be of use to the board later.

JOHN YOUNG - C - Young sees himself as Leader of the Opposition on the board, a minority opposition constantly persecuted by an anonymous group he calls "the ruling majority." This is not conducive to developing a good working relationship on the board. He also fancies himself as the educational equivalent of a jailhouse lawyer, forever arguing points of order and regulations under the Public Schools Act, with uniformly bad results. He is saved from an unsatisfactory rating only because he does raise important issues and sometimes has some good ideas.

MARK FISHER - D - Some years ago Fisher was quite a satisfactory trustee, but he has become so soured with the board that he no longer is a valuable contributor to it. He is often blatantly rude and unpleasant to trustees with whom he disagrees, and often does not bother to do his between-meetings homework. Also he is so trapped in psychological and sociological jargon that it is virtually impossible to figure out what he means much of the time — he talks about things like "reality expectations."

Grade for the board as a whole - D - Although there are some strong individuals on the board, it is so bogged down in ideological battles that it is not fulfilling its duties either to students or taxpayers satisfactorily. Sometimes it simply gives up and adjourns board meetings at an agreed-upon hour despite the fact that members of the public are still waiting in the audience for important matters to be dealt with. - B.McL.

letters

Colossal Waste

There is an old adage which states "You can lead a horse to water but you can't make it drink." This applies to the E & N passenger service on Vancouver Island. For several years it has been compelled to keep this service operating, but the order to upgrade the service and spruce up the station has been ignored.

Now that VIA Rail has taken over the service, it has reduced the fares but it is difficult to obtain information. Even a phone call to Victoria cannot obtain a guarantee of a ticket on a given date.

Millions of dollars of taxpayers money is being spent upgrading and four-laning the Island Highway, which at times is filled with bumper to bumper traffic. At peak periods there are probably over 30,000 people a day carried on this highway; B.C. Ferries alone, from the Departure Bay terminal, have a daily capacity to put vehicles capable of carrying over 10,000 people on this road.

While this is happening, the E & N rail line, running parallel to the highway in many places, is carrying daily 68 passengers north and the same number south, a total of 136 people. What a colossal waste of a resource that has been here for 90 years! — Alf Flett, 6540 Dover Road, Nanaimo.

Pockets of Vice

The Greater Victoria school board presented a brief to the attorney-general of our province on May 30, requesting that the promotion and availability of pornography be controlled.

The board is to be commended and should be supported by other representative groups, especially the municipal councils.

Community standards are important and we allow them to be debased at our peril. Consider some urgent social problems such as illegitimacy, broken homes, vandalism, juvenile delinquency, venereal disease, rape, incest. I feel that we who pay should have some say about a probable cause, the attitude that any kind of behavior is permissible, as presented in pornography. Restricting it would help ensure that we have an environment conducive to responsible sexual behavior and suitable for bringing up children. This approach over a period of time could have beneficial results.

The school board has shown the way. Please support their efforts for our children and our society. Through our elected representatives at the municipal level, object to the present state of affairs (pockets of vice throughout our communities) and demand that our right to a wholesome environment be enforced.

The meeting of the Union of B.C. Municipalities will be held in Penticton Sept. 19-22. Write your council now asking that this subject be discussed with a view to effecting action by the provincial government. — Joan Drew, 3328 Gibbs Road.

Who Pressured?

We can be thankful to G. G. Runka, chairman of the land commission for his clarification of the circumstances relating to the exclusion of a 63 agricultural acres in Sidney from the agricultural land reserve for a mobile home park of 240 units, and 16 arable acres in North Saanich for development as subdivision.

The question which I raised was quite simple: who put the pressure on? Mr. Runka has answered it. It wasn't the land commission. They only have a philosophy. Not worth much these days.

Let's start at the bottom of interested parties in this ecological disaster. It wasn't a natural catastrophe which changed good bottom land into infertile desert. It wasn't the cattle which up to a few weeks ago munched contentedly on the juicy pasture.

It wasn't the regional board, and it wasn't the community plan with their beautiful maps colored in green, red, brown and blue.

It wasn't the pressure of several hundred people in public hearings as against 35 or so supporters of the project, who think high density in the small Saanich peninsula is a thing of beauty as compared to green farmland.

It wasn't the housewives who complain about high meat and milk prices.

Now we know! It was the cabinet. So Mr. Runka says. In their collective wisdom they change soil conditions overnight from good to poor, they disregard their own philosophy: namely "preserve farmland." They don't even walk over the pasture. All they need to do is sit at their desks and put pen to paper. Taxpayers rejoice! There is at least a ray of hope in the area of monetary restraint. Let's be logical:

Dispense with costly public hearings, dissolve municipal government, regional boards, community plans, input and output studies! These democratic ornaments are just so many stories told to naive children. Let's have a dictatorship pure and simple, but at least call it by its name.

And let chairman Runka and all the numerous honest workers for the common good look for employment in the field of private enterprise! — Herta Hartmanshenn, 10942 Madrona Drive.

VICTORIA TIMES, established 1884 is published every afternoon except Sunday by the Times Publishers, 2621 Douglas Street, Victoria, B.C. V8W 2N4, a division of FP Publications (Western) Limited. Second class mail registration No. 0625. All undelivered copies and notices of change of address to be sent to the above address. The Canadian Press is exclusively entitled to reprint the local news published herein.

The National Hypocrisy League

By JIM KEARNEY
Vancouver Sun

Where justice is involved, the National Hockey League doesn't have a double standard, it has a triple standard.

The subject (is) New York Rangers winger Don Murdoch and the year's suspension and $500 fine imposed by league president John Ziegler. That's the additional price Murdoch must pay as a result of pleading guilty in Toronto last April to possession of 4.8 grams of cocaine.

The court decided a $400 fine would suffice as a penalty for this first offence. However, the law, in all its majesty and wisdom, doesn't need to worry about gate receipts. With 10 of 17 teams stumbling along and losing money, the NHL does.

Involvement in drugs and gambling are professional sport's prime no-no's. They evoke visions of the underworld, the fixing of games (remember the Chicago Black Sox?) and other bad things that could destroy the image, turn off the public and eventually kill the show by box office starvation.

Fair enough. A legitimate fear. But is this first offence by a 20-year-old rookie, caught in the culture gap between bucolic Cranbrook and worldly, sinful New York, a crime six times as heinous as assault with a deadly weapon?

Ziegler put him on the shelf for an entire six-month season. For smashing Ted Green's skull in a stick fight, an act that would have put him behind bars for several years had it occurred a few feet away, out on the street, the late Wayne Maki was suspended for just one month. This is the heaviest penalty the NHL has imposed in the last 50 years for an act of violence.

The point here — and the explanation for the double standard — is that while violence undoubtedly offends many people, it doesn't particularly bother those who buy tickets to the games. They are the ones who count. It doesn't erode their confidence in the integrity of the game. So there's no need to treat it — in the manner of drugs and gambling — as a hanging offence.

The triple standard cuts in at the ownership level. It holds that while the law may brand owners convicted of fraud and theft as criminals, and throw them behind bars, it is not the NHL's business to assess additional punishment.

In 1972 Toronto Maple Leafs owner Harold Ballard was convicted of fraud and theft involving more than $200,000 and sentenced to three years in the Millhaven slammer. Did Clarence Campbell throw up his hands in horror at the damage he did to the league's image? Did he insist he divest himself of the team for the good of the league's reputation? Failing that, did he order him to remove himself from active operation of the club and put someone else in charge? All in aid of maintaining public confidence in the NHL?

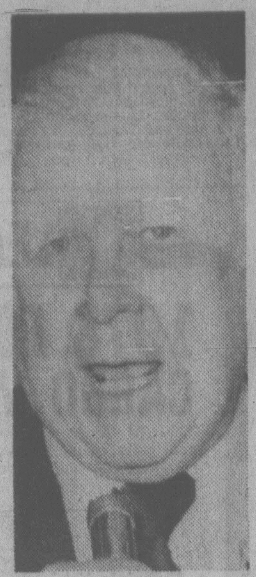

BALLARD
. . . superior breed?

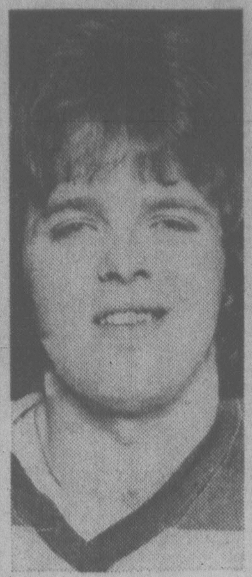

MURDOCH
. . . first offence

Don't be silly. Owners are a superior breed. The same rules don't apply. Harold continued to run the team from Millhaven. Hockey not only didn't slap him on the wrist, but just last year named him to the game's hall of fame.

Here in Vancouver, of course, there was poor Tom Scallen, the Canucks' original and financially-troubled owner. In 1973 he, too, was convicted of theft. The sum was $3 million and his four-year sentence was reduced, after an appeal, to two years.

Did Campbell or his fellow NHL governors put the boots to him for giving their league a black eye? In a pig's eye. His creditors did, though. They were the reason he had to sell the club. The league didn't demand that he get out.

They are convicted of truly serious crimes, go to jail and the league does nothing. Murdoch is merely fined for what the judge obviously viewed as no more than an impulsive act by a silly, misguided young man who now has learned his lesson. Then Ziegler follows up with the toughest NHL suspension in more than 30 years.

Someone once said that not only is justice blind, but the old girl sometimes is deaf and dumb and has a wooden leg to boot. You know what NHL really stands for, don't you? That's right — the National Hypocrisy League.

Test Tube Technique

By WALTER SULLIVAN

The first authenticated birth of a baby whose embryo derived from fertilization and culturing in the laboratory opens the way for a new era in the control of human reproduction.

According to developers of the technique, it could make possible sex determination of offspring and elimination of congenital diseases that are passed from parents to children of only one sex. The goal of the current effort, however, is to cope with a common form of infertility.

The techniques involved are also applicable to mass production of farm animals from parents with desirable traits, such as prize cattle, including animals still too young to reproduce normally. For obvious social reasons, the use of these techniques on human beings is not in sight.

Happy doctors Edwards and Steptoe after birth

From interviews with a number of people whose research led to the birth of a girl to Lesley Brown in Oldham, England, it is possible to piece together the details of how the pregnancy was achieved. In nine years of marriage, the Browns were unable to conceive a child, apparently because of blockage in the oviducts, through which newly mature egg cells descend from the female ovary to the uterus, becoming fertilized on the way.

For 12 years

Mrs. Brown is in the maternity ward of Oldham General Hospital in Lancashire where, in the last 12 years, Dr. Patrick Steptoe has carried out his efforts to achieve such a pregnancy. His partner in the effort was Dr. Robert Edwards, a Cambridge University specialist in reproductive physiology.

Both men have shunned contacts with the press since the pregnancy was announced July 11, but Dr. Edwards was interviewed on an earlier visit to his laboratory, and a number of other workers in the field have been interviewed in recent days.

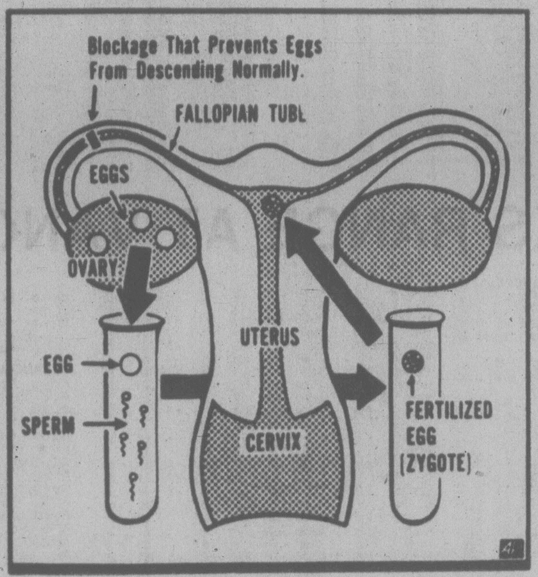

How it was done

The method involves removing almost mature egg cells from the woman, exposing them to sperm from her husband, culturing those that have been fertilized to a multi-celled stage and then introducing them into the woman's uterus, or womb, to complete gestation there. In the sex-selecting application, the embryos would be screened by one of several chemical or biological tests to determine which were male and which female.

An embryo of the desired sex would then be inserted into the uterus. The rest would be destroyed, as unneeded or defective embryos are in the present technique.

Because this procedure exposes to view the early steps in human reproduction normally hidden from view, the Steptoe-Edwards experiments are considered of major importance in understanding the earliest period of the life process. In particular, since the early cell subdivisions are observed microscopically, it is hoped that the causes of birth defects that originate from defective divisions can be studied.

Hormones used

The first step along the road to laboratory-induced pregnancy was taken in 1890, when the embryo of one rabbit was transplanted to another, leading to birth of a normal offspring. The more recent steps have depended heavily on carefully-timed administration of a wide range of reproductive hormones to mimic the chemical signals that control the complex processes leading to childbirth.

The first step is to induce superovulation — the production of many mature egg cells, instead of only one, at the end of a monthly cycle. As Dr. Edwards has put it: "One egg per month was a discouraging target, and experience had shown that even this single egg was difficult to recover because ovulation could not be predicted with any degree of accuracy."

In cattle breeding, it is superovulation, induced by hormones, that makes possible multiple births from a single female. Unlike the Steptoe-Edwards method, however, the eggs are fertilized in the normal manner and are removed when ready for implantation in the uteruses of numerous foster parents.

New York Times

The Tax Trap for Mothers

katharine whitehorn

LONDON — Give me three wishes, good fairy, and I will use one of them to ban football from television; the second for world peace and good weather and all that; but the third must go to help Mrs. Catherine Itzin in her battle with the British tax-man.

Just for once, this isn't an individual issue; it's not one mother bringing up her child who happens to have got into a piteous tangle; she's fighting for every one of Britain's unsupported mothers who have to go out to work. She wants to claim against tax the cost of having her child looked after while she works.

If you're a businessman and say you need a car to get around in, it's allowable — even if any fool could tell you it's quicker and calmer by train. Explain that you need two gross of paper clips for the office or a red telephone to impress the clients in reception — no problem.

If you appear on TV, you can have your face walked around on by a practised Hungarian (I do) and claim this as preventative maintenance, just as an announcer can claim the cost of getting his shirts laundered as if they were industrial overalls. And a tax man told me once that a certain TV actress claims the cost of having her jewelry cleaned.

But point out that it is not accepted business practice to take a bouncing three-year-old into a conference; that carting a carry-cot into an interview with a client does not (usually) lead to enhanced sales and promotion prospects; or that you don't get far demanding three extra seats for every theatre or film preview for your young (Mrs. Itzen is among other things a critic) — and the tax man is bewildered. He will scratch his head, throw up his hands; what have children, he asks in wonder, got to do with the expenses of *working?*

British women are already getting fed up with a system which allows a husband to know what his wife earns but gives her no way of knowing what he pulls in; but at least, in that situation, there are two incomes to argue about.

For single women, the work's essential; even with it, lone mothers earn about half what women earn generally; and they must have babysitters so they can go to work at all.

And a man, of course, does get an allowance for a babysitter and housekeeper. Not princely, but it's there: the $1,000 or so difference between the single man's allowance and a married man's. The wife's his babysitter, all right, and that's the set-up — together with car and overalls — that the tax man considers natural. And she probably washes the shirts and overalls for which he's claiming the cost of laundry.

The Observer

STRAY FEATHERS
harold hosford

Life Underground On Bird Island

Last week, in introducing you to Cleland Island, I likened that rocky sea-bird colony west of Tofino to a vast biological factory working around the clock with a day shift and a night shift.

My factory analogy for a sea-bird colony is based on the premise that the sea-birds — in this case Glaucous-winged Gulls, Rhinocerous Auklets, Pigeon Guillemots, Tufted Puffins, and Leach's and Fork-tailed Storm-petrels — are the workers; that their raw materials are what they harvest from the sea; and that the product manufactured is, of course, more sea-birds. For Cleland Island, at least, this is an analogy that can be stretched even farther because in addition to a day shift and a night shift we could add an above-ground and an under-ground shift.

* * *

This aspect of the factory analogy becomes apparent when one stands on the highest point on Cleland Island — a rock knoll that rears up about 100 feet out of the sea. Standing there, contemplating the patterns of occupation of the island, it is quickly apparent that the gulls — which constitute the largest group of residents — actually occupy a relatively small part of the island. Their nests are usually on or near the open, unvegetated rock. The broad area of salmonberry and cowparsnip in the centre of the island seems unoccupied.

But the absence of birds among the vegetation is an illusion. Around the edges, where rocks and plants mix, and where heavy winter storms have piled up drift-logs, the guillemots hold forth. Their nests are around and under these logs and their comings and goings take them over the vegetation of the centre of the island but not into it.

So, too, do the puffins come and go to their nest cavities among the rocks near the edge of the vegetation or in burrows on particular vegetated slopes near the shores of the island, slopes where approaching and leaving their burrows is easy.

But the illusion that the wide area in the middle of the island is bereft of birds remains strong — at least during the day, which is left, for the most part, to the above ground shift.

With darkness the whole pattern changes, and while the gulls often remain active at night, most of the other birds we see during the day have gone off duty. And from sunset to sunrise the birdless area of cowparsnip and salmonberry comes into its own, and the thousands of birds that have been there all along, underground, become apparent.

There are the Rhinos — the Rhinocerous Auklets — and the storm-petrels; the former coming in from the nearby sea just at dusk; the latter arriving, much later, from farther at sea.

These form my underground shift. In burrows, which are often so closely packed they sometimes result in the surface collapsing, these birds lay their eggs and raise their young.

Their nocturnal life-style around the colony has evolved to compensate for the birds' physical limitations. Both auklets and storm-petrels are accomplished sea-birds in the right element — the sea; on land they are hopelessly inadequate to the task of competing with such diurnal predators as gulls. So they don't compete. Instead of facing the onslaught of the gulls by day they sneak in at night where, in the darkness, their difficulties in getting around on land are offset by the gulls' difficulties in getting around in the dark.

* * *

Only on bright moonlight nights, when the gulls can easily see the little petrels coming in from the sea, does their adaptation to darkness fail them. Then the petrels — which are smaller than a robin — and, to a lesser degree, the auklets, pay a high price.

Otherwise, safe in their burrows during the day and safe in the darkness of night, the auklets and petrels, the production unit of the under-ground shift, are seldom affected by the above-ground shift.

CANADA

PUBLIC NOTICE

PROPOSALS ON THE CONSTITUTION OF CANADA

On Tuesday, June 27 and Thursday, June 29, 1978, the Senate and the House of Commons established a Special Joint Committee to examine the constitutional proposals made public recently by the Government of Canada, and particularly, to consider Bill C-60, An Act to amend the Constitution of Canada.

Organizations and individuals are invited to submit written briefs on the said propositions. These written submissions should be received, postmarked no later than Monday, October 2, 1978, by the following:

Joint Clerks
Special Joint Committee on
the Constitution of Canada
Parliament Buildings
Ottawa, Ontario
K1A 0A7

The Committee will select the witnesses, if any, who will be invited to appear orally before the Committee.

SPECIAL JOINT COMMITTEE
ON THE CONSTITUTION
OF CANADA

Senator Maurice Lamontagne
Mark MacGuigan, M.P.
Joint Chairmen

AVIS PUBLIC

PROPOSITIONS SUR LA CONSTITUTION DU CANADA

Le mardi 27 juin et le jeudi 29 juin 1978, le Sénat et la Chambre des Communes ont constitué un Comité mixte spécial afin d'étudier les propositions constitutionnelles rendues publiques récemment par le Gouvernement du Canada, et particulièrement l'étude du Bill C-60, projet de loi amendant la Constitution du Canada.

Les organismes et particuliers sont invités à commenter, par écrit, lesdites propositions constitutionnelles. Les mémoires doivent être mis à la poste au plus tard le lundi 2 octobre 1978 et envoyés à l'adresse suivante:

Les cogreffiers
Comité mixte spécial sur
la Constitution du Canada
Edifices du Parlement
Ottawa, Ontario
K1A 0A7

Le Comité choisira les témoins, s'il y a lieu, qui seront invités à comparaitre oralement devant lui.

COMITÉ MIXTE SPÉCIAL
SUR LA
CONSTITUTION DU CANADA

Les coprésidents
Sénateur Maurice Lamontagne
Mark MacGuigan, député

CLOSING VANCOUVER STOCKS

Complete tabulation of Friday transactions. Quotations in cents unless marked $. Net change is from previous close of same lot type.

Stock	Sales	High	Low	Close	Net Ch'ge
Resource and Development					
Aaron	2800	240	240	240	
Agassiz	14100	145	140	143	+3
Aleta	2000	25	23	25	
Amber	132500	72	59	67	+9
Andex	3000	11	11	11	
Anglo Bo	22300	205	195	205	—5
Avino	5000	33	33	33	+2
Azure	5800	114	110	113	+1
Barier R	24500	46	43	44	+1
Bath N	1500	38	38	38	
Bil Mly	2400	13	13	13	
Bimorl	9200	140	130	135	+13
Betina	13500	80	76	76	+3
Bow Rvr	55000	25	22	23	
Brent	4100	155	150	150	
Bucnr	500	50	50	50	—3
BX Dev	3700	490	485	490	
Caldnia	5200	116	105	112	+2
Calico	1500	6½	6½	6½	+ ½
C Barr	6000	200	200	200	+5
Carolin	20262	315	300	315	+15
Castle	337	141	141	141	
Celico R	600	245	245	245	
Chnl Gld	13000	15	13	15	+2
Charltn	8000	62	61	62	+1
Cheyen	17300	395	385	390	
Claymr	9000	60	56	59	+3
Colby	6000	90	85	85	+1
Cmaplx	17467	330	280	300	+10
Con Am	4000	35	35	35	+4
C Bound	2000	19½	19½	19½	
C Five St	400	155	150	150	—9
Cns Klco	2500	40	39½	39½	— ½
Cons But	7000	20	19	20	+2
C Slv Rg	4500	37	36	36	
Con Trn	6000	15	12½	12½	+1
C Silver	3500	55	55	55	—1
Coralta	1625	60	60	60	
Coynex	3000	59	53	53	—3
Cream S	9000	19	19	19	
Cree Lk	200	300	300	300	
Cube Re	6500	39	38	39	+1
Dankoe	200	210	210	210	+10
David	9800	190	185	188	+8
Delta	16800	105	95	105	+15
Dora Ex	5500	27	26½	27	
Dual res	14010	93	90	93	
Eagle R	6000	22	22	22	
Enex	1000	60	60	60	+5
Focus R	200	$6¾	6¾	6¾	— ¼
F St Jhn	z50	78	78	78	
Forum	3000	57	57	57	
Futurty	4500	35	34	34	+4
Galaxy	1000	20	20	20	
Galvstn	11100	140	135	138	
Gentry	3000	45	45	45	—1
Glamis	2000	30	30	30	
Goldblt	27000	75	70	75	+5
G Gate	1500	55	55	55	
Gdn Gnt	3000	23	23	23	
Gld Rvr	2000	14	14	14	
G Hercul	16400	110	105	109	+1
G N Pete	2000	29	29	29	
Grndst	3550	55	55	55	
Hecate	11500	65	57	65	+7
Hihawk	3000	24	24	24	+3
Hilnd Cr	2000	80	80	80	—3
Hmont	750	80	80	80	
Holofi	5200	26	26	26	
Host	14000	75	68	70	
Ice Stat	1000	24	24	24	
Infrcp	1000	210	210	210	
Intgold	6000	75	73	75	
Int Balfr	16860	710	695	705	+ 15
Itl Bmc	2500	45	44	45	
Intl Pyr	4510	25	25	25	
IShasta	4000	131	126	127	—3
Joy Ind	2000	22	22	22	
Kndahr	23000	65	62	65	+2
Keith	8000	57	53	57	+2
Kent E	4500	25	24	25	
La Teko	3300	85	85	85	—1
Lion Mn	22500	78	72	78	+6
LMC R	1500	11½	11½	11½	+1½
Logtng	1000	235	230	235	+15
LP Ind	34500	27	24	27	+3
MCP R	6500	110	102	107	+5
M M Prc	27000	24	22	24	
Makao	2000	27	27	27	—2
Mnchst	2000	54	53	53	
Marge	2500	17	17	17	
Mark V	1000	105	105	105	
Mvrck	3700	130	130	130	
Mconel	1000	44	44	44	+1
Meston	5000	70	65	70	+5
Mid Mtn	2000	26	26	26	
Mi—Lo	750	110	105	110	
Mt Grnd	5000	170	170	170	
Mos Crk	24000	92	88	90	
Mtn Stat	9350	370	355	355	
Mndee	1000	87	87	87	+2
Musto E	14200	195	190	195	+5
NW G p	1067	235	235	235	
N Cinch	3500	140	135	135	—5
N Frontr	16500	300	275	280	—20
Nw Min	8500	60	58	59	—3
N Privtr	5000	10½	10½	10½	
Ni Cal	100	$11¾	11¾	11¾	+ ½
Norco	3000	65	60	65	
Norex	10000	48	46	48	
Nthair	84700	365	340	345	+5
N Atlant	11500	11	10	11	
N Hart re	3000	18	18	18	
NW Vent	1000	75	75	75	+5
Norwih	18000	67	50	52	—14
Nu Engy	6800	380	365	380	+20
Oxbow	500	87	87	87	
Pac Cas	4000	57	57	57	—7
Pac Cyp	1000	92	92	92	
P Acher	84250	64	53	62	+10
Pthfndr	34000	35	35	35	
Pegsus	6800	120	116	116	—1
Perry R	3300	190	190	190	
Peso Slr	1500	19	19	19	
Piper	5400	475	470	475	
Plains P	1500	42	41	42	—1
Prince	5000	10	10	10	
Prism	18100	310	290	295	—15
Rainier	700	125	125	125	+5
Ramco	9000	40	39	40	
Ramm	3000	59	58	58	—2
Redfrd	32900	160	151	160	+10
Rhodes	47000	83	74	77	+5
Rimrck	300	105	105	105	—3
Robert	31000	83	76	82	+4
Sna Res	13500	28	26	27	
S Jcinto	3000	37	37	37	
Seafrth	11000	34	33	33	—1
Secrtrt	600	14	14	14	
Seneca	9800	69	67	68	
Silmil	9166	18	18	18	
Silvana	2100	250	249	250	+3
Slvrdo	z166	20	20	20	
S Chief	1000	50	50	50	
S Christl	3500	33	33	33	
S Spring	8000	24	23	23	—1
S Stndrd	3500	51	50	51	+2
Skat Res	500	145	145	145	+12
Slocan	6000	50	50	50	
Sonc Ry	5000	22	22	22	
Stampd	2150	425	425	425	
Sunlite	1000	$5½	5½	5½	
Suzie	4500	59	58	59	+4
Sydney	z480	78	78	78	
Syn trc	1000	95	95	95	—10
Tcoma	2500	74	73	73	
Tay Rvr	2000	11	11	11	
Terra	900	425	415	415	
Thor Ex	2800	230	220	230	—5
Tint Slv	9500	75	71	75	
Torngn	12500	115	112	113	+3
Trnsclt	8000	75	75	75	
Tricor	1000	23	23	23	+3
Tyee	2500	45	44	44	
UCbrge	4000	20	20	20	—2
U Hrne	72100	220	180	220	+40
U Wstld	5600	160	160	160	+9
Vally Co	200	$8	8	8	
Vntor R	1000	120	120	120	—5
Vestor	6600	43	40	40	—2
Wlcm N	9100	150	149	149	+4
W Mines	300	410	390	390	
W Ring H	1150	195	195	195	
Wn Wrn	6300	94	94	94	—1
Wharf	3500	28½	28½	28½	
Ykn Rev	3000	40	30	40	+10
Yukn Gd	2000	39	39	39	
Warrants and Rights					
Ambr wt	50500	30	26	30	
Betina w	4000	26	25	25	+1
Caldn wt	18400	18	16	18	
Cube Wt	12000	4	4	4	
Lion Wt	70500	14½	12	13	+2
Mc pl w	4000	7¼	7¼	7¼	— ¾
MCP Wt	11000	45	44	44	+2
mirmt w	1500	7	7	7	—1
Rhod wt	44400	17	13	15	+2
Silv Wts	1000	68	68	68	
Suzie wt	17500	16	14	15	+3
Syn wta	3000	35	35	35	+5
INDUSTRIALS					
Ambsd	100	105	105	105	
Ardiem	4000	20	20	20	+2
Balco	1400	$8	7¾	8	+ ⅛
Bnk BC	100	$35½	35½	35½	
Block Br	1325	$9	9	9	
BC sug p	100	$13⅝	13⅝	13⅝	
BC Tel	500	$16½	16½	16½	
C Perm a	1000	$25¾	25¾	25¾	
Cdn Cell	500	$7¼	7¼	7¼	
Cdn Jvln	1154	140	125	139	+9
C P	1000	$20⅛	20⅛	20⅛	
Comput	500	18	18	18	
Doman	500	$5¼	5¼	5¼	
Gestalt	6500	15	15	15	
GN Land	1200	51	51	51	
Gregry	900	245	245	245	
Grouse	500	70	70	70	
Hys Cda	1000	290	290	290	
I Hydro	z400	69	58	69	
Intrpub	2200	395	380	395	+15
Keg Res	1300	130	130	130	—5
K Dvong	300	425	425	425	
Keycrp	z7	345	345	345	
M B	1400	$20¼	20¼	20¼	
Potter A	360	215	215	215	
Potter B	100	220	220	220	
Zeller A	500	$9	9	9	
VANCOUVER CURB EXCHANGE					
Abella	130900	138	107	112	—3
Able Ex	1000	7	7	7	
Acacia	3000	25	25	25	
Action	2000	52	50	52	
Alcum	500	65	65	65	
All Star	10000	48	48	48	+1
Allwest	500	65	65	65	
Amca	8100	102	100	100	—2
Amigo S	14000	36	34	36	+4
Amore	2500	44	40	44	+4
Aries	4000	64	60	64	+3
Ashcrft	5500	48	45	48	+2
Astra	4500	56	55	56	+4
Aurus	z30	30	30	30	
Avance	15000	70	68	70	+4
Bngwst	2000	31	31	31	+1
Bch Gld	21000	14½	13	14½	— ½
Berkly	z200	28	28	28	
Bianca	9000	57	52	56	
Bishop	1000	23	23	23	
Bonevil	16000	8	7	7	—1
Brican	3000	38	37	37	—2
Br Pac	10000	15	15	15	
Brousn	1500	54	54	54	
Burdos	3250	27	26	27	
Bur Gld	9500	19	17	17	
Bute	44800	66	62	65	+4
Cannon	1000	19	19	19	
Canzna	1500	50	50	50	
Carvn D	1000	40	40	40	—1
Casc Re	2000	24	23	23	—2
Chanel	4500	43	42	42	—1
Cherke	2000	21½	21½	21½	— ½
Cleaver	13000	19	17	19	+3½
Cobre	9500	31	30	31	
Cinola	17000	75	70	75	+9
Con Min	7250	26½	23	26½	—1½
Crescn	45500	64	57	64	+8
Cusac	5000	40	37	40	+1
Cyclon	2000	81	81	81	
Darva R	11000	58	50	50	—3
Decker	6500	150	147	147	
Dorita	11202	75	71	75	+5
Dune Ml	z30	37	37	37	
Dungan	4000	50	50	50	—11
Edina	21000	102	96	101	+5
El Coco	263700	29	26	28½	+5½
Envoy	146000	39	34	37	+3
Farrah	500	125	125	125	
Gall Pet	z100	25	25	25	
Gillian	2000	11½	11½	11½	
Gold An	11000	85	75	85	+5
Gn Smrk	1000	38	38	38	—4
Grt Ctrl	4500	35	34	35	+5
Grnwd	1700	115	110	115	+5
Grove E	21500	60	55	57	+3
Hercon	7000	135	124	125	
Hesca	29000	22	18	18	—4
Hub	2000	12	12	12	+2
Icoast R	6000	135	134	135	+6
I Wellin r	3050	92	90	92	+2
Iona Svr	2500	97	96	97	—3
Kindke	5000	19	19	19	
Lanter	2000	40	40	40	+5
Leman	2500	77	77	77	—3
Lustre G	23300	228	210	228	+18
Meca	2000	24½	24½	24½	— ½
Meridn	46000	30	26½	30	+1
Mns Dor	1500	26	26	26	
Mngrm	1500	40	40	40	
Mtneer	18000	88	85	85	—4
NCA Mrl	5000	29	27	27	
N Aston	500	75	75	75	—5
Nortek	20000	27	27	27	
N Lights	2500	22	22	22	
Osec A	5900	210	200	210	+12
Pan Arc	800	250	245	250	+15
Paulsn	42500	61	40	44	—17
Pembk	2500	8½	8½	8½	
Petrox P	1500	56	56	56	
Philco R	10500	59	58	59	—1
Phnx El	3500	23	21	23	
Reactr	10000	27½	27	27½	— ½
Rebel	9500	34	30	34	+2
Regncy	300	250	250	250	—20
Rich Hil	4500	9	9	9	
Rvr Mtn	4000	24	24	24	
Ronrco	500	27	27	27	+3
Santa S	15000	33	32	33	+1
Saturn	3500	30	30	30	
Shelter	5300	110	100	100	—5
Slvr Fls	1000	20	20	20	
Sunrise	500	37	37	37	
SS Icecr	4000	50	50	50	
Tagus	5000	14	14	14	
Tormx	4000	88	80	88	+3
Trident	13000	60	55	60	+10
Tri Star	1300	550	550	550	—5
TRV Mn	1000	150	150	150	
Valdez	2000	50	50	50	—1
Veronx	10900	112	110	111	—1
Viscont	8500	40	36	40	+2
Westfrt	8600	125	115	120	+10
Westly	10000	53	50	53	+3
Wstmnt	23350	58	56	58	+3
TOTAL VOLUME				3,171,218	

NEW YORK

Alcan	30¼	Inland St	38⅛
Alcoa	45¼	IBM	278⅞
Ald Chem	35⅛	Int Harv	38
Al-Chlm	34¾	INCO	16¼
Am Air	16¼	Int Paper	44¼
Am Brnd	49¾	ITT	30⅛
Am Bcast	52⅜	Johns-Man	29½
Am Can	42	Kaiser Al	34⅝
Am El P	24¼	Kennecott	23⅛
Am Motor	5½	Kraftco	47¼
Am Tel T	60¾	LTV	8½
Ampex	15¾	Litton	22½
Asarco	16¼	Lockheed	29¼
Ashland	38⅛	McD Doug	37⅞
Atl Rich	49½	McLean	18¼
Avco	29⅜	Merck	59¼
Avon	57½	Mer Lyn	18
Bell How	20¼	Minn MM	58⅞
Bendix	40	Mo Pac	54⅛
Beth St	24¾	Mobil	62½
Boeing	62	Monsanto	51¼
Boise Cas	30⅛	Motorola	49¾
Borden	28	NCR Corp	58⅝
Borg-W	31⅛	Natomas	43
Bri My	36	Newmont	19¾
Brunswk	16¾	Nort Sim	18⅛
Burl Ind	19	Owen Ill	21¾
Burl Nor	40⅛	Pac Gas	24¼
Burroughs	78	Pan Am	8⅛
Caterpill	59	Pan El P	44½
Col Bcast	58	Peop G	34¾
Celanese	42	Pepsico	30¼
Chase M	32⅛	Phil El	18
Chessie	29⅞	Phil Morr	72¼
Chrysler	11⅛	Phil Pete	32½
Cleve El	19¾	Pit Bowes	26
Coca-Cola	41¼	Polaroid	47
Col-Palm	21	Proc Gam	90⅛
Comsat	43⅜	Pub Sv EG	22⅞
Con Frt	30½	RCA	29
Con Nat G	—	Repub St	25⅛
Cont-Data	38½	Revlon	51⅜
Con Ed	23¼	Rockwell	33⅝
Cont Oil	25⅞	Schlumberg	87¼
Crown Ck	32¾	Scott Pap	16¼
Crown Zell	34	Sea Cstle	33⅝
Delta Air	53½	Sears	23⅛
Disney W	40⅝	Seatrain	11¼
Digital E	50¼	Shell	31⅝
Dow Chem	25⅝	Singer	18⅝
du Pont	118¾	Sony	8⅛
East Air	14	So Cal E	26⅛
East Kod	60¾	South Pac	31¼
El Paso	17¼	Sperry	46⅛
Exxon	46¼	Stand Cal	42
Fair Cam	33⅞	Sun Oil	43½
Firestone	13⅜	Teledyne	105¾
Ford	45⅛	Telex	5¾
Gam,Sko	28	Texaco	25⅜
Gen Dyn	79¾	Tex Gulf	19⅞
Gen El	53½	TWA	24¾
Gen Food	33⅜	Un Carb	39½
Gen Mot	62⅜	Un Pac	44⅝
G Tel El	29¼	Un Brd	10⅜
Gen Tire	27¼	Un Oil	48⅜
Ga Pac	29⅜	UAL Inc	37
Gillette	29¾	U.S. Steel	28⅝
Goodyear	17½	West Air	13⅝
Greyhound	13½	Westghse	24⅛
Gulf Oil	23¾	Weyerhsr	29⅛
Hilton	47¼	Wometco	15⅛
Homestake	38¾	Woolworth	19
Honeywell	66¾	Xerox	56¾
Houston	32¼	Zenith	16⅜

WEEKS RANGE AT VANCOUVER

VANCOUVER WEEKLY STOCK QUOTES
Distributed by The Canadian Press
Week ending Friday, July 28, 1978

Quotations in cents unless marked $. Odd lot sales marked z. Net change is from last week's close of same lot type.

Stock	Sales	High	Low	Close	Net Ch'ge	1978 High	Low
Resource and Development							
Aaron	10400	250	230	240		350	135
Agasiz Res	119926	150	135	143	-6	183	97
Aleta	2000	25	23	25	+2½	40	14
Alice Lk	2500	10	10	10	-1	15	6
Amber	190500	72	52	67	+9	72	50
Andex Mns	13000	11	10	11	+2	22	7
Anglo Bo	35800	220	195	205	-10	221	135
Arcdia	36000	10	9½	9½	+ ½	14½	8
Avino	19000	34	31	33		40	20
Azure	57100	125	110	113	-7	125	67
Barrier Rf	256401	46	42	44	-1	71	34
Bath N	10000	38	37	38		45	35
Bil Mly	400	13	13	13		15½	13
Belmoral	39400	140	120	135	+5	170	85
Benpel	500	30	30	30		64	24
Benson	6500	27	24	25½	+ ½	38	16
Betina	42500	80	70	76	+1	85	47
Bison	90	25	25	25		50	25
B Giant	4000	40	38	40		42	10
Bow Rvr	75200	25	17	23	+6	25	14
Brent Expl	14500	155	141	150	+12	155	125
Bucaner	14100	53	45	50		87	30
Cdr Res	7167	14	12½	13		16	9½
BX Dev	13900	495	460	490		5½	325
Caledonia	45750	116	98	112	+16	140	68
Calico	7000	6½	6	6½		12	5
Camero Rs	11500	30	28	30	+1	43	22
C Brrnca	18000	200	195	200	+10	200	120
Cdn Nat res	900	320	320	320		445	290
Cantla	3500	24	20	20	- ½	42	20
Carolin	80737	320	290	315	+25	320	185
Casino	3000	14	14	14	-1	18	10
Castle	462	141	130	141	+11	170	110
Celico Res	7400	255	245	245	-15	335	160
Chnl Gld Rs	24400	15	13	15	+2	15	8
Charltn	85700	63	58	62	+2	68	45
Cheyenne	81598	405	335	390	+60	405	290
Chromx	2000	19	19	19		23	13
Cima Res	1550	40	40	40	-2	58	38
Claymore	36600	60	53	59	+3	63	41
Colby Mns	22700	95	84	85	-5	158	80
Clman B	1000	200	200	200		350	150
Clonial	19499	135	122	135	+9	135	87
Comaplex	35242	330	255	300	+50	330	90
Comnwlth	5000	25	25	25		32	25
Conam Re	14500	35	31	35		68	31
Con Bound	7000	21	19	19½	- ½	32	17
Con Five Str	5000	160	150	150	-1	210	115
Cons Kalco	31000	42	39½	39½	-1½	80	16
Cons Butt	16000	20	17½	20	+4½	25	5
Con Slv Rdg	5400	37	36	36		45	30
Cons Tran	27000	15	11½	12½	+ ½	31	11½
Con Silver	26500	59	55	55		60	30
Copr Lak	5500	11	10	10		17	8
Coralta	9625	63	60	60		82	50
Coseka Res	2000	$6¾	6¾	6¾	+ ½	8	5⅜
Coynex Dev	12000	59	50	53	-3	100	46
Cream	43000	21	19	19		22	10
Cree Lak	800	300	300	300		350	265
Cube Res	17500	40	38	39		80	27
Cyp Anv Mn	1200	$8	8	8		8⅞	6½
Dankoe	6360	210	200	210		280	200
Darkhawk	7000	20½	18	18	-2	30½	18
David Mnrl	113830	215	170	188	-6	215	67
Davnport	4700	35	35	35		46	30
Delta Pet	35500	105	80	105	+10	213	71
Dora Ex	22400	30	26½	27	-3	37	22
Dual Res	20410	96	87	93	-4	134	45
Dus Mac	2000	34	34	34	+2	37	28
Eagle R	48900	23	20½	22		25	12
Early Bird	10000	19	17	17	-3	21	7½
Enex	8000	60	55	60	-5	89	42
Focus Res	5900	700	650	675	-10	800	550
F St Jhn	50	78	78	78		110	78
Forum Res	9374	62	57	57	-5	65	35
Freehld	1000	57	57	57	+4	80	29
Futurty	38200	35	30	34	+4	76	25
Galaxy Cty	2592	20	20	20		27	15½
Galveston	110100	150	130	138	-5	155	53
Gentry	18000	48	45	45	-2	59	21
Gt Reef	250	63	63	63		80	60
Glam gold	2000	30	30	30	+6	35	22
Glbl Enrgy	10000	28	28	28	+1	49	25
Goldblt Mn	49100	75	56	75	+15	102	56
G Gate	7700	60	55	55		81	33
Gldn Gnit	28940	23	21	23	+2	30	12½
Golden Std	2000	13	13	13	+1	18	10
Gold River	3500	14	12½	14		24½	11
G Hercules	121100	114	95	109	+9	114	34
G N Pete	6700	29	26	29	+3	43	26
Gsa Res	4110	65	55	55		90	40
Hallmark	6000	26	25	25	-2	52	20
Hecate gold	50300	74	57	65	-9	178	43
Hihhawk	20000	24	19	24	+4	24	15
Hiland Crw	5321	83	80	80	-3	88	50
Hmont	4250	81	80	80		110	80
Holofi	21200	26	24	26	+1½	67	20
Host Vent	22500	75	68	70	-6	148	68
Ice Station	1000	24	24	24		42	16
Imp Met	7500	31	31	31	+1	42	22½
Intercep	3600	210	210	210		215	100
Intergold	14667	75	66	75	-1	76	40
Int Balfour	39080	710	665	705	+35	710	300
Itl Bremac	27430	50	44	45	-4½	50	25
Intl Pyrmd	4510	25	25	25		38	15
Intl Shasta	9700	135	126	127	-8	135	65
Joy Ind Ltd	2000	22	22	22	-3	33	20
Kamad	23200	40	28	35		52	21
Kandahar	81200	72	62	65	-4	73	50
Keith Cop	129000	59	53	57	+1	66	47
Kent Ergy	7901	30	24	25		31	22
Klondex	35000	22	18	21	+1	23	18
La Teko res	23900	88	84	85	-2	128	37
Laura	17000	6½	5	5	-1½	8	3
Lion Mines	115000	78	66	78	+11	78	39
Lmc Res	12800	13	10	11½	-2½	16	9
Logtung	11200	250	220	235	-15	250	85
Lori Explor	10000	12	11	12		20	10
Lornex	600	$13¾	13¾	13¾	- ¼	14⅛	9
LP Indust	103500	27	23	27	+2	44	14
M cp Res	52400	112	100	107	-12	151	33
M M Prcpn	43400	24	22	24	+4	32	16
Makaoo	32000	30	24	27	+3	42	12
Manchstr	12000	54	50	53	+3	60	47
Marge Entr	8500	18	17	17	+1	22	14½
Mark V	12350	109	102	105	-3	193	102
Mvrck	19475	140	130	130	-5	145	16
Mconl Peel	19700	48	41	44		53	40
Meston Lke	13000	70	55	70	+25	70	35
Mid Mtn	6500	26	25	26	-2	42	25
Mi-Lo H B	750	110	105	110	-15	130	100
Miromit	89000	50	45	50	+ ½	81	35
Mont Grnd	23900	200	160	170	-30	205	90
Mosq Crk	52600	92	85	90		123	52
Mt Sickr	10000	16	16	16		25	11
Mtn Stats	40050	385	355	355	-15	400	190
Mundee	3828	87	81	87	+4	105	70
Musto Ex	61900	195	180	195	+15	220	105
NWGro Pr	2799	235	220	235	+10	470	210
N Cinch	24900	165	135	135	-15	380	24
Nwcst Slvr	12000	19	16	19	+3	20	13
N Frontier	64951	315	275	280	-5	5½	275
New Minex	32600	67	[illegible]	59	-3	80	40
N Privtr	7000	10½	10	10½	+1	17	7
N Terr	2000	11	11	11		18	11
Ni Cal Dev	8775	$12¼	10½	11¾	- ⅜	21¼	10
NMX	5000	45	45	45	-1	50	30
Noreo	14000	67	60	65	+4	130	50
Norex Res	17500	48	45	48	+3	64	40
Northair	257800	365	315	345	+25	365	230
N Atlantic	12500	11	10	11		13	9
N Hart res	3000	18	18	18		29	16
N Bullion	10833	13	11	12	+1	16	8½
NW Vent	3200	75	69	75	+2	90	66
Norwich	173754	85	50	52	-9	85	50
Nu Energy	37000	380	340	380	+40	380	170
Nuspar	12000	27	25	25	-2	40	22
Oxbow	2000	90	87	87		240	70
Pa Cassiar	55388	72	55	57	+6	72	18
P Cypress	25420	100	92	92	-9	105	50
Pacific Res	6600	15	14	15		34	12
Pa Acheron	316675	70	46	62	-8	135	22
Pthfndr	71400	43	35	35	-7	43	20
Pegasus	32800	120	100	116	+18	160	68
Perry Rvr	17050	190	175	190	+30	200	100
Peso Slvr	1500	19	19	19		25	11
Piper Pete	32300	480	460	475	+5	5¼	150
Plains P	13929	43	40	42	-3	70	26
Pondry	275	10	10	10		30	10
Princess	8000	10	10	10		15	9
Prism Res	120750	320	270	295	-5	355	48
QC Expl	500	50	50	50	+15	61	35
Qtsino	11800	40	36	36	-2	67	26
Rainier	6100	125	120	125		150	61
Ramco Ind	16000	40	39	40		69	29
Ramm vntr	26000	60	52	58	+1	61	24
Reako Exp	2000	8	8	8		10	8
Redfor Mn	87520	162	150	160	+5	181	32
Reeves	1500	18½	10½	10½		20	5
Rhodes Res	114575	83	70	77	-3	90	22
Rimrck	33100	108	102	105		125	81
Rio Plata	33500	42	38	38	-3	50	22
Riviera Ind	500	9	9	9		12	5
Robert Mns	60500	83	64	82	+22	83	33
Rosmac	19000	26	21	21	-4½	27	11
Sabina	5000	80	75	75	-5	119	45
Sna Res Ltd	78900	29	26	27	-1	85	19
S Jacinto	5000	37	37	37	-2	45	26
Saxton Ind	6050	22	18	22	+4	22	16
Seaforth	41000	35	32	33	+1	36	16
Secretrt	2610	15	14	14	+1	29	13
Seneca	26400	75	67	68	-3	161	67
Shalmar	5500	18	15	15	-1	20	7
Sheba	12500	35	29	30		40	15
Shld Dev	1000	51	51	51		54	32½
Silmil Ltd	66999	20	17	18		26	16
Silvana	4800	250	245	250		250	140
Silverado	1200	23	20	20	-3	29	20
S Chief	3500	50	50	50	+4	80	27
S Christl	15500	35	33	33	-3	39	20
S Spring	20500	25	23	23		30	12
S Stndrd	12000	52	47	51	-2	62	44
Skat Res	5100	145	130	145	+12	200	115
Slocan	49000	51	47	50	-2	67	38½
Sonic Ray	11500	22	22	22	-2	30	12
Stall Lak	2500	52	50	50	-2	66	25
Stampd	5750	450	425	425	-20	5½	250
Sunlite	3400	575	550	550	-25	685	390
Suzie Mng	81600	59	50	59	+3	89	50
Sydney Dev	1720	83	78	78		100	36
Syn Trac	13200	105	86	95	+10	108	45
Tx Resce	2000	16	16	16		25	12
Tacoma res	56200	75	64	73	+11	100	55
Taseko	500	11	11	11	+1	18	8
Tay Rvr	2000	11	11	11		22	8
Terra Mng	2500	430	415	415	-15	5½	355
Thor Expl	13470	243	220	230	-10	285	180
Tinta Slv	51500	85	64	75	+13	85	26
Tourngn	41400	115	102	113	+9	120	56
Transcolt	16400	76	70	75		81	58
Tcon Res	10000	23	21	21	-1	25	21
Tricor res	8500	24	20	23	-2	30	18
Turismo	8200	15	14	14	+1	26	12
Tyee	9500	45	43	44	-5	72	40
UCambrg	6000	23½	20	20	-2	38	19
Unitd Frtn	8180	18	15½	15½	-2½	23	12
U Hearne	78500	220	170	220	+30	370	115
U Rayore	500	40	40	40		52	30
U Westld	23950	167	150	160	-5	168	85
Val Co	1857	800	775	800	+5	1000	700
Vntor Res	36500	130	115	120	-10	175	85
Vestor Ex	38000	43	38	40	-1	52	30
Wlcome	28200	150	140	149	+4	170	115
W Mines	3000	410	390	390	-10	420	315
W Ring H	3250	195	185	195	+10	220	140
Wstn Warn	38830	100	92	94		105	40
Wharf	7000	28½	27½	28½	+ ½	58	22
Windmill	6000	59	58	58	-2	63	50
Ykn Rev	26500	40	27	40	+10	41	22½
Yukon Gold	4500	39	36	39	+3	40	32
Zenore	1000	33	33	33		37	30
Warrants and Rights							
Amber Wt	64500	30	24	30	+6	34	16
Anglo wts	4800	55	50	50	-9	60	25
Befina Wt	14300	27	24	25		30	10
Caldonia wt	53900	20	16	18	+3	25	15
Cube Wt	43500	5	4	4	-1	12	3
Int Balfor w	6100	90	85	90	+7	105	27
Lion Wts	122800	14½	7	13	+4¾	14½	4¼
Mc Peel w	21000	8	7	7¼	+ ¾	12½	6½
MCPRwt	16100	52	42	44	-12	82	5
Miromit wt	26000	8	7	7	+1	10	4
Rhodes wt	85700	17	12	15	-1	19	4
Silvana Wts	3000	68	66	68	-2	70	30
Suzie exp wt	33000	16	11	15	+3	20	7
Syn tra wta	7000	35	30	35	+5	35	5
U Hearn Wt	1000	50	50	50	+10	60	25
Total sales, resdv:						7,036,035	
95 Advances,		91 Declines,				70 Unchanged	
INDUSTRIALS							
Ambassdr	1225	105	100	105		105	90
Ardiem Ind	25000	20	16	20	+5	23	10
Ath Col	7850	205	200	200	-10	230	50
BBC Rty Un	200	$16½	16½	16½		16⅝	15
Bm Rt Un	1400	$15	15	15		15¾	14⅝
Balco	9900	$8	7⅛	8	+1	8	4¾
Bnk BC	1200	$35½	35½	35½		35½	27⅛
Bell Cda G	31400	$26¾	26⅝	26⅝	- ⅛	26¾	26⅝
Bell	300	$58	57⅞	58		58½	52⅜
Btrust p	75	$26	26	26		26	26
Block	11945	$9	9	9		9⅛	6⅜
Bras A	200	$16	16	16		17	16
BC Sugar A	300	$29½	29½	29½		30	27½
BC sug p	100	$13⅝	13⅝	13⅝		14	13⅝
BC Tel	500	$16½	16½	16½		16½	14⅜
BC Turf	100	450	450	450	-50	5	420
C Perm a	1000	$25¾	25¾	25¾		25¾	
Cdn Cel Ltd	6700	$7⅜	7¼	7¼		7⅜	6
C Jvln	1988	140	125	139	-6	210	105
C P	1000	$20⅛	20⅛	20⅛	+ ⅝	20⅛	16⅝
Canfor	100	$6⅛	6⅛	6⅛	+ ⅛	6½	5¾
Canlan invs	90	440	440	440		450	440
Computx Ct	500	18	18	18	-5	35	12
Crstbrk	500	$6⅞	6⅞	6⅞		7½	3½
Daon Dev	2500	$9⅜	8⅞	9⅜	+ ⅝	9⅜	7
Daon pf A	300	$7⅜	7⅜	7⅜		7½	7
Doman	1000	525	525	525	-25	625	470
Finning	100	$23	23	23	+1	23	19⅝
Gestalt Ltd	6500	15	15	15		16	12
GN Land	1800	51	50	51		62	50
Gregry Ind	3200	245	245	245	-5	250	85
Grouse	5100	70	70	70		105	45
Hal Roach	200	111	111	111		135	100
Hys Cda	1100	290	265	290		290	225
I Hydro	3400	70	58	69	-1	70	35
Int Ionarc	1143	40	40	40		55	35
Interpubls	4405	395	380	395	+20	395	201
Kaiser	2200	$14¼	14	14		15¼	13¼
Keg Rest	2300	135	130	130		150	100
K Dyong	300	425	425	425	-5	475	185
Keycrp Ind	57	345	345	345		360	345
M B	4700	$20½	20⅛	20¼	- ⅛	20½	15¾
Madill	300	$16	16	16		16	13
NW Sprts	125	345	345	345		375	335
Ok Helic	4000	$8½	8½	8½		9	7⅛
Ok Hold	150	$10½	10½	10½		11¼	9½
PN Gas	200	390	390	390		395	300
Potter A	603	225	210	215	-15	260	205
Potter B	142	220	205	220	+15	245	205
Q Bdcst	200	$12	12	12	-1	15½	8¼
Rvl Bnk	100	$34⅛	34⅛	34⅛		34⅛	29⅜
Sand	300	$11⅛	11⅛	11⅛		11⅛	10⅜
Sartoga	200	440	440	440		475	380
Seaboard	140	$10⅛	10⅛	10⅛	- ⅛	13	8¼
Th Dim pr a	1000	50	50	50		50	25
Zeller's A	500	$9	9	9		9⅛	6⅛
Warrants and Rights							
Bk of BC rt	8300	140	100	135		140	100
Trimac W	1000	$12⅞	11¾	12⅞		12⅞	10
Wcoast Wt	600	294	294	294		7½	235
Total sales, industrials:						161,738	
8 Advances,		13 Declines,				38 Unchanged	
VANCOUVER CURB EXCHANGE							
Abella Res	336800	193	107	112	-69	198	20
Able Expl	1000	7	7	7		10	3
Acacia M	3000	25	25	25		57	22
Action	18757	55	50	52	-3	58	10
Alcum Mng	4500	72	65	65	-7	90	51
Alina Int ind	7000	12	12	12	-5	17	10
All Star res	40500	49	45	48		57	18
Allwest Ind	2500	65	62	65	+3	82	50
Amca	130600	107	100	100	-3	135	30
Amigo Sslv	23000	36	32	36	+3	45	18
Amore Min	9000	45	40	44	+4	56	27
Aries Res	74500	65	55	64	+4	95	30
Arizako Ms	20	26	26	26		34	23
Ariz silver	1500	43	43	43		48	36½
Ascot pt	4000	35	32	32		52	31
Ash Res	14500	54	45	48	-5	63	25
Astra	14500	56	48	56	+9	72	27
Aurus	32330	30	25	30	+5	56	20
Avalanch	2500	87	80	80	-6	88	58
Avance Intl	38200	70	64	70	+2	100	64
Banqwest	6000	31	30	31	+1	39	30
Beach Gold	52000	15	13	14½	+1½	26	12
Berkley re	200	28	28	28		38	24
Bianca Res	26000	57	48	56	+6	62	35
Bishop min	2000	23	22	23	-1	38	20
Bonevil	52500	12½	7	7	-1½	20	6½
Brican Res	8000	40	37	37	-3	46	26
Br P Inv	10000	15	15	15	+1	28	10
Bron Mns	3500	54	54	54		55	26
Burdos	46750	27	25	27	+1	30	20
Bur Gld	19500	19	17	17		20½	9
Bute Res	108800	69	61	65	-4	69	30
Cannon	3500	19	18	19	-1½	23	9
Canzona	1500	50	50	50		69	27
Caravan	3000	43	40	40		45	30
Cardero res	12000	48	40	46		82	40
Carmac	4000	24	23	24		50	20
Cascad Res	28000	25	22	23	+3	25	15
Chanel	33000	47	42	42	-4	220	35½
Cherokee	19500	22	21½	21½	- ½	40	18
Claytron	100	185	185	185	-25	235	175
Cleaver	21000	19	15	19	+4	32	10
Coast Int	4500	30	27	30		47	21
Cobre	33000	32	29	31		39	11
Cons Cinola	31000	75	65	75	+8	93	54
Con Minera	49500	32	23	26½	-1½	36	16
Crescent	77800	64	55	64	+4	70	18
Cusac Ind	39500	40	37	40		49	25
Cyclone D	14100	81	80	81	-4	170	70
Dallas Exp	4000	75	75	75		150	75
Darva Res	48100	62	50	50	-10	80	25
Decker	12800	150	143	147	+7	150	65
Dlta Refng	163	58	55	58		58	30
Diana	3000	18	18	18		28	16
Dorita	52790	80	70	75	+5	80	35
Dune Mrl	30	37	37	37		37	20
Dungan Ex	15560	65	45	50	+5	100	25
Edina	463500	118	93	101	+1	118	25
El Coco	283700	29	23	28½		36	21½
Envoy Res	332900	39	32	37	+4	40	14
Farrah Res	6700	134	125	125	-10	140	37
Gbx Mns	32000	20½	19½	20½	+2½	20½	5
Gallahad P	100	25	25	25		25	20
Gavex Gold	11000	23	22	23	+1	32½	20
Gillian Min	14500	13	11½	11½	-1½	36	11½
Gilford Res	11300	38½	33	34	-6	206	30
Gold An Re	30000	85	75	85	-1	100	38
Gdn Shmrk	11218	43	37	38		50	21
Grng	5000	15	15	15		18	12
Grt Central	9500	35	30	35	-3	53	23
Grt World	13000	45	32	45	+5	65	20
Grenwd ex	25000	115	100	115	+5	225	75
Grove Exp	109500	66	51	57	-1	66	18
Hercon Res	27860	135	100	125	+25	135	9
Hesca Res	64000	24½	18	18	-2	54	9
Hub	5000	12	10	12		20	10
Icoast R	81166	135	96	135	+40	174	70
I Graph	500	40	40	40		50	25
I W ellint r	8349	100	90	92	-8	135	51
Iona Silver	15500	100	95	97	-3	115	38
Jalna Res	13000	81	71	71	-4	98	30
Juniper	6000	11	10	10	-2	16	9
Klondike	5100	20	19	19		32	15
Lantern Ga	7000	40	35	40		51	30
Leman Re	23500	85	77	77	-3	105	40
Luaarn Mtl	3552	33	30	33	-7	45	10
Lustre Gold	64000	228	195	228	+33	228	75
Mabee Min	27500	20	15	15	-5	28	14
Marco	1000	60	60	60		75	45
Mecca Mrls	19500	25	23	24½	+2½	26	18
Meridian	117300	31	26	30		75	12
Mns Dorad	14510	27	23	26	-1	70	23
Monogrm	21500	41	37	40	+4	48	26
Mtneer M	135500	95	80	85	+1	114	38
Nca Min	13000	32	27	27	-5	64	17
Nahatlch	4000	12	12	12		17	9
New Aston	6570	85	75	75	-5	155	75
New Congs	40	18	18	18		21	10
Nortek	42500	27	25	27		34	23
Nrth Lights	7767	22	19	22	+4	43	18
Orell Copper	1000	30	30	30	+2	32	22
Orina	4550	13	13	13		34	11
Osec A	24600	210	185	210	+25	220	75
Pan Arctic	13150	285	230	250	-25	680	150
Panther Mn	3500	17	17	17		28	15
Paulson M	367550	80	40	44	-21	80	10
Pemb Star	4000	9	8½	8½		11	6
Penn Egy	1000	65	65	65	+5	65	30
Petrox Pet	10700	56	54	56	+1	62	35
Philco Res	55259	66	58	59	-3	107	35
Pho Oil can	3500	23	21	23		30	9
Poney Expl	8000	29	27	29	+1½	42	18
Premier	18200	11½	11	11½	-1½	13	3½
Quinto Mng	7000	32	28	28	-3	45	27
Rainbow	550	24½	24½	30	+5	30	18
Reactor	57781	30	27	27½	-1½	37½	20
Rebel D	67500	34	30	34	-2	100	30
Regency	1600	290	250	250	-50	465	250
Rich Hill	15500	12	9	9	-3	15	4½
R Mountn	11000	24	21	24	+3	37	20
Ronrico	4500	27	24	27	+4	32	12
San Rafael	2500	17	14	17	+3	19	12
Sanilogi Ind	29	50	50	50		85	40
Santa Sar	67000	33	29	33	+2	48	20
Saturn Res	5550	30	28	30	+2	80	25
Seatu Ex	3500	64	64	64	+6	78	31
Shelter O	34903	110	90	100	+10	125	70
Slvr Falls	1000	20	20	20		30	20
Southcan	1050	35	35	35		60	22
Sovrgn Mtl	3020	38	36	36		55	25
Sunatco De	100	39	39	39		45	30
Sunrise Co	8559	39	35	37	-2	50	33
S s IceCrem	17000	50	42	50	+2	81	32
Swim Lk	5000	8½	8½	8½	-1	13½	6
Tagus	10000	15	14	14	-1	35½	11
Tampico	10000	31	26	30	-3	42	15
Tandem	5000	51	50	50	-1	74	45
Taurus R	1232	20	20	20		27	17½
Thundr Crk	5900	205	175	175	-30	350	150
Tormex	20500	90	80	88	-2	93	28
Trident Res	33000	60	49	60	+1	125	18
Tri Star	10200	575	550	550	-25	750	310
TRV	12402	160	150	150	+5	210	85
Untd Gunn	3250	40	37	40	+2	75	35½
Univex	36	18	18	18		29	17
Valdez Res	7500	53	50	50	-15	75	17
Velvet Expl	4618	51	40	38	-13	75	40
Veronex R	42609	125	109	111	-9	135	28
Viscount	34500	40	35	40		40	35
Westfort	31300	125	110	120	+2	173	70
Westley	22000	53	45	53	+8	55	26
Westmnt	88268	59	52	58	+2	66	15
Westwind	6050	8½	8½	7	-1½	30	6
Total sales, curbs:						4,877,508	
52 Advances,		56 Declines,				45 Unchanged	
TOTAL VOLUME THIS WEEK						12,075,281	
155 Advances,		160 Declines,				153 Unchanged	

DIVIDENDS

Corporate dividends Wednesday, quarterly unless otherwise noted.

Bell Canada, $2.25 pfd. 56 cents, Sept. 15, record Aug. 15; $2.28 pfd. 57 cets; $1.80 pfd. 45 cents; both payable Oct. 2, record Sept. 1.

Bridge and Tank Co. of Canada Ltd., $2.90 pfd. 1954 series 72.5 cents, arrears, Sept. 1, record Aug. 15.

British American Bank Note Co. Ltd., 25 cents, Sept. 15, record Aug. 31.

Canada Development Corp., eight per cent pfd. $2.00, Oct. 1, record Sept. 8.

Cities Service Co., 80 cents, U.S. funds, an increase of five cents, Sept. 5, record Aug. 7.

DRG Ltd., class A 10 cents, Aug. 21, record Aug. 7.

Panhandle Eastern Pipe Line Co., 65 cents, U.S. funds, Sept. 15, record Aug. 15.

Redpath Industries Ltd., class A 25.758 cents; class B 25.758 cents; both payable Sept. 1, record Aug. 10.

Texas Eastern Corp., 57.5 cents, U.S. funds, an increase of five cents, Sept. 1, record Aug. 4.

Ford LEASING

1978 FORD E100 ECONOLINE CARGO VAN
(124" WHEEL BASE)
STOCK NO. 1536

300 C.I.D. 6 cylinder engine, 3 speed transmission, power steering, sliding side cargo door, rear door glass, bucket seats, (5) G78x15 B.S.W. tires, low mount mirrors, radio, underseal. 12-month/12,000-mile warranty plus 12-month/12,000-mile extended power train warranty.

36-MONTH NET LEASE
$139 PER MONTH
(Plus Tax, Licence, Insurance and Maintenance)

EXECUTIVE CAR LEASE LTD.
1060 Yates St., Victoria (Division of Peter Pollen Ford Sales Ltd.) 384-1144
7-30

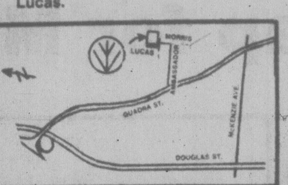

Montrose Park

BUY NOW!
Exclusive New Subdivision in Saanich.

Come... while the choice is still yours.

DIRECTIONS: Off Quadra Street on Ambassador to Morris. Left (North) on Morris to Lucas.

A beautiful new subdivision has just opened in Saanich. This could be your dream come true!

Spacious, well-treed lots range from 7,160 sq. ft. to 10,350 sq. ft.

Complete services (electricity, telephone, water and sewer).

Schools and shopping facilities in close proximity.

The perfect scenic retreat from traffic and noise.

A GOOD INVESTMENT and GOOD VALUE TOO!

Lots reasonably priced from: $29,000

CALL COLLECT — MARCIA HOLLOWAY
(403) 436-2107 (business hours)
(403) 462-7018 (residence)

HALLWARD DEVELOPMENT LTD.

REJOINS SALES STAFF AT SUBURBAN

LES STARLING

The Management of Suburban Motors in Victoria is pleased to announce that Les Starling has rejoined the Sales Staff. Les invites his old friends and customers to call on him at Victoria's Mercury Lincoln, Ford Truck Dealer, Suburban Motors, 3377 Douglas Street, Saanich Road. 386-6131

YOU CAN EXPECT A GREAT DEAL

YOUR COMPLETE ALL MAKE LEASE CENTRE

CONTACT TONY McMANUS

from GORNELL CHEV-OLDS
(Dealer Licence D-00681A)

3050 DOUGLAS 385-5777

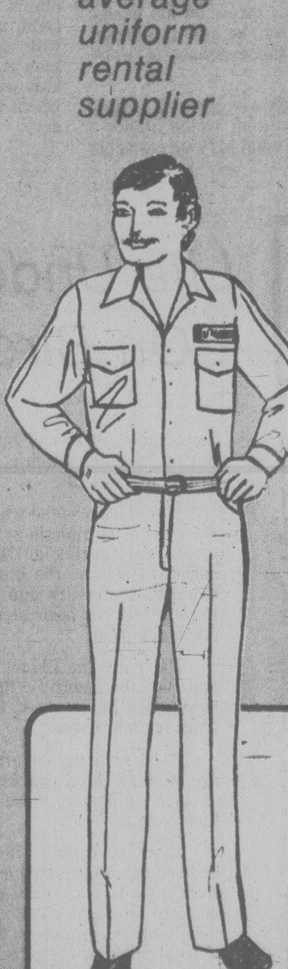

Business Owners

You know how important your "corporate image" is

SO DEAL WITH THE COMPANY THAT CAN HELP YOU BUILD ONE . . .

* not your average uniform rental supplier *

Unitog® Canada Ltd.

Uniform Rental System

Sure, we rent the traditional blue, tan, green, and grey, but we have handsome, striped shirts and high-colour plain shades to create a distinctive image for your company. All garments drycleaned, delivered to you on hangers; the finest perma-press available. Guaranteed continuity of fabrics and styling in men's and women's uniforms.

. . . we can help you with your cleaning problems too . . .

WE ALSO RENT . . .

- MOPS
- MATS
- WIPERS
- FENDER COVERS

Phone or Drop In and ask for Jim or Fred McEvay!!

Specializing in Product Quality, Unsurpassed Service

Nu-Way CLEANERS

Unitog Representative for the Greater Victoria Area

PHONE 382-4266

420 WILLIAM STREET IN VICTORIA

Kiwis Facing ECM Threat

AUCKLAND, N.Z. (CP) — More and more the European Economic Community looms as the greatest threat to New Zealand's prosperity.

From the first British approaches to the EEC it was recognized that New Zealand's economy would be intimately affected. For the best part of a century, a great proportion of New Zealand endeavor was directed to supplying Britain with cheese, butter and meat. And the arrangement was strongly encouraged by Britain, so long as a cheap food policy prevailed there.

New Zealand scarcely bothered to develop other markets or products. Britain took all the land was capable of producing, under mutually satisfactry pricing arrangements, and would, as far as could be seen, want New Zealand supplies indefinitely.

When the EEC negotiations began, pro-marketeers and Europeans insisted that British entry to a larger and more powerful economic system would ultimately be greatly to New Zealand's benefit as multilateral trade expanded.

But there is little sign so far of any benefit to New Zealand.

New Zealand fought hard for special treatment during the negotiations and obtained protocols governing dairy produce. But these arrangements were for a transitional period only.

Cheese has already been phased out from Europe in large degree. Butter retains precarious access to the British market, but subject to periodic renewal, and even then for limited quantities and New Zealand has to fight tooth and nail for what it feels to be inadequate price increases.

Now a proposed EEC sheep meat regulation poses an even greater long-term threat.

A certain amount of flexibility is possible in dairy production. If cheese is excluded, there can be more emphasis on butter, milk powder, casein or other products. But there is no way to dispose of mutton and lamb except as meat.

Britain has always imported a good deal of mutton and lamb and New Zealand has been the traditional supplier. But attempts to increase consumption elsewhere—in southern Europe, the Middle East, Canada, the United States and Japan—have been costly and success has been limited.

EEC officials cntend that New Zealand has overreacted to plans for regulation of sheep-meat imports. They say New Zealand's interest in the lamb trade has been given special consideration in framing the regulations and that New Zealand will not be harmed.

But after their experience with butter and cheese, New Zealanders are wary of such assurances. The initial proposals may not be disastrous, they concede, but in view of the highly protectionist policies of the community, they fear that ultimate exclusion or severe restriction is likely to follow.

business

Cyprus Anvil

Cyprus Anvil Mining Corp. has reported a loss for the first six months of 1978 of $4.4 million or 59 cents a share, compared with a profit of $2.05 million or 27 cents a share for the same period last year. The company said the loss was due to poor metal prices, especially zinc, which dropped to an average of 28.7 cents a pound this year from 36.6 cents a pound during the first half of last year. A 25-day shutdown for mill repairs also contributed to the loss, Cyprus Anvil said. The company operates an open pit lead, zinc and silver mine and a 10,000-ton-a-day concentrator at Faro, Yukon.

Gulf Canada

Six-month earnings of Gulf Canada Ltd. came to $87.5 million or $1.92 a share, down four per cent from the $91.1 million or $2.00 a share earned in the first half of 1977. The company said in a report to shareholders that increased natural resource earnings, due to higher crude oil and natural gas prices, were more than offset by continued deterioration of earnings from refining and marketing in Eastern Canada. However, capital and exploratory expenditures increased by $65.4 million in the 1977 first half to $257.7 million in the six months of 1978. Gulf production of crude oil and natural gas liquids for the first six months of 1978 averaged 109,800 barrels a day, about 7,500 daily barrels lower than the comparable 1977 period.

Husky Oil

Husky Oil Ltd. reports unaudited earnings of $22.5 million or $2.03 per share for the first six months of 1978, up from $19.7 million pr $1.96 for the same period last year. Husky, now owned 36 per cent by Alberta Gas Trunk Line Co. Ltd., said fully-diluted per-share earnings were $1.97 for the first half of this year, compared to $1.90 a year ago. Sales and operating revenues during the period increased by 12 per cent to $320.6 million and cash flow by five per cent to $51.5 million.

SILVER

FRIDAY

Closing basic price of 1,000-ounce certificates in the Victoria area, according to the Scotiabank, $5.55 U.S. bid per troy ounce and $5.60 asked. Previous day $5.51 and $5.56.

GOLDS

LONDON (AP) — Closing gold prices Friday in U.S. dollars an ounce: London-201.37; Paris-198.74; Frankfurt-197.88; Zurich-201.12; Hong Kong-196.02.

LIVE OFF THE LAND
Fabulous seaviews from this cosy, wood-heated home on 4.35 acres near Ferries, Schools and Shopping. Mostly wooded; clearing for animal pens and shelters, woodshed and greenhouse. Huge vegetable plot including asparagus, rhubarb, small fruits, cherries, apple and peach trees, plus shrubs and perennial flowers.
Asking $135,000
Phone Owner, 656-1866 8 a.m. to 4 p.m.

9% PRIME55
- 1 Year Savings Certificates
- Withdrawable at 9%
WESTCOAST SAVINGS CREDIT UNION

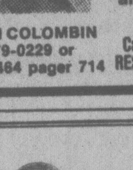

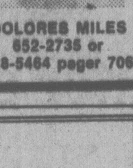

the Permanent
MR. LARRY BROOKS SALES MANAGER at the Shelbourne Office, is pleased to announce the formation of the new INDUSTRIAL COMMERCIAL and INVESTMENT DEPARTMENT
Careful attention also to RESIDENTIAL PROPERTIES
FERN COLOMBIN 479-0229 or 388-5464 pager 714
DOLORES MILES 652-2735 or 388-5464 pager 706
7-30

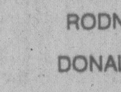

We are pleased to announce that
RODNEY H. BANISTER
and
DONALD P. STEVENSON
of our Victoria Branch
have recently been granted the designation:
F.C.S.I. as Fellows of the Canadian Securities Institute.
GREENSHIELDS INCORPORATED

Roy Hughes . . . can lease you a Mercedes-Benz
. . . or a Rolls Royce, or a Chrysler New Yorker, or a Cadillac Seville, or a BMW, or any car that's made. And after all, isn't the car you'll be driving for several years the most important facet of any lease. Your first consideration should be the car you really want. I can get it for you and then give you a lease to suit your needs. Call soon.
idealease
CHRYSLER LEASING SYSTEM
ENSIGN LEASE LTD.
1855 Quadra at Caledonia 386-2411
7-16

MUTUALS

TORONTO (CP) — Recent prices of investment funds supplied by The Investment Funds Institute of Canada Friday. They are the net asset value per share or unit (NAVPS) last circulated by the fund in accordance with its pricing practice as contained in the prospectus of the fund. n—no sales charge, x—U.S. Fund, y—delayed NAVPS, xd—ex-dividend.

Fund	NAVPS
Institute Members	
AGF Group	
Amer Grwth	5.46
yCdn GasEn	20.37
Cdn SecGrth	6.60
Cdn Trusted	4.66
Corp Invest	6.38
Corp InvStck	6.64
Grwth Eqty	10.20
Japan	14.61
nMny Mark	10.00
Special	5.14
All Canadian Grp	
Compound	6.95
Dividend	7.40
North Enrgy	4.53
Revenu Grth	4.30
4000	4.83
Bolton Tremblay	
yCda Cumul.	7.85
yEquity	6.32
Internatl	8.42
yPld Resrc	5.31
yTaurus	8.80
Calvin Bullock Gr	
Acrofund	1.50
Banner Fnd	5.29
xdCIF	4.72
Cambridge Grp	
yInt'l Enrgy	2.86
yInt'l Grth	5.05
yInt'l Incme	3.74
yNat. ResGrt	4.59
yUnivest	6.31
yGrowth	7.82
CIAG Inv. Grp	
yn Co-oprt	11.05
yn Land Gf	11.42
Confed Group	
Dolphn Eqty	5.60
yDolphn Inc	5.14
Dundill Value	5.36
Eaton-Bay Grp	
Comnwlth	18.64
Growth	11.77
Income	4.60
Internatl	12.58
Leverage	5.73
Venture	5.87
Viking	5.67
Guaranty Trust Gr	
yn Inv Eqty	7.96
yn Inv Incm	4.23
yn Mortgge	10.46
Guardian Grp	
Enterprise	1.02
GIS Comp	13.50
GIS Incme	3.71
Grwth Fnd	12.73
North Amer	5.08
Mutual Acum	6.28
Mutl Inc	5.17
Sec Incm	9.58
World Eqty	7.06
Investors Grp	
yDividend	7.31
yGrwth	11.62
yInterntl	7.01
yJapan	14.01
yMortgage	5.01
yMutual	5.58
yProvid Stck	5.57
yRetiremt	6.25
Planned InvestGr	
Cda Cumul	7.90
yPld Resrc	5.31
yTaurus	8.80
Pret et RevenuGr	
yAmericn	11.23
yCanadien	7.02
yFonds H	4.99
yRetraite	7.48
Principal Gr.	
Collective	8.61
Growth	5.61
Venture	4.89
Prudential Gr.	
Growth	6.38
Income	5.30
Savings Invest Gr	
yAmerican	11.23
yCanadian	7.02
yH. Fund	4.99
yRetiremnt	7.48
Scotiafund Gr.	
Scotiafund	1.01
Scotiafnd Mt	1.02
United Bond ShrG	
yRoyFund	7.07
yRoyFnd Inc	5.08
Universal Group	
Equity	10.63
xd Incme	5.15
Resource	5.26
Non-Members	
Assoc	6.45
yBeaubran	4.44
CSA Mgmt Gr	
Goldfund	5.41
Goldtrust	3.10
Canagex Gr.	
yBond	9.56
Fund	11.43
Internatl	8.98
yMortgge	10.26
Captl Grwth	12.47
xChase	6.62
ynCm CapMt	10.14
Desjardins Gr	
yHypotheq	4.38
yInternatl	8.62
yObligatns	5.19
yQuebec	4.13
yPEP	2.25
nySpec	6.53
Dixon Krog Gr.	
Dixon, Krog	7.74
Heritage	2.36
Vanguard	8.07
Dreyfus Grp	
Inc	13.03
Internatl	16.36
yDom Comp	8.68
nExecu Can	7.12
nExecu Intl	1.65
xFid Trend	24.82
nFirst CdnMt	10.45
Fiscon Fnd	5.86
nHarvard	8.54
Industrial Gr.	
Indust Amer	3.07
Indust Div	6.01
Indust Eq	8.72
Indust Gth	5.65
Indust Incm	10.70
Indust Pens	31.11
ynJones Hwrd	5.16
Keystone Gr.	
Cus K-1	5.43
Cus S-1	18.00
Cus S-4	5.19
yPolaris	3.62
xLex Rsrch	15.32
xManhatn	2.79
yMarit Eqty	2.67
Marlboro	6.71
Natrusco	14.31
yn Na Trust	10.00
NW Group	
Canadian	5.12
Equity	9.47
xOne Wm St	15.06
xOppenhmr	6.30
Pemberton Gr.	
ynPacif Div	6.32
ynPacif Ret	5.48
ynPacif US	5.43
PHN Group	
yBond	10.90
yCanadian	9.97
yDiv Incme	10.43
Fund	20.18
yPooled	32.96
nyRRSP	14.83
PMF Managt Ltd.	
nPensn Mut	7.44
nXanadu Fnd	4.81
nPutnam	11.13
Sterling Group	
Equity	6.47
yMortgage	5.11
xTech	8.74
Temple Gth	18.26
Trans Canada Gr.	
A Fund	5.39
B Fund	57.20
C Fund	10.79
Special	4.35
United Group	
yAccumul	4.18
yAccumul R	4.77
yAmerican	1.81
yCont. Mortge	5.19
yHorizon	3.10
ySecurity	4.67
yVenture	3.19
yVenture Ret	4.89
West Grwth	5.66

OPTIONS

FRIDAY

Closing prices of all traded options. Sales unit is 100 shares. (Trans-Canada options combine Montreal and Toronto exchange option trading):

Options		Vol	Int	Last	Close
Abitibi	Feb $15	52	273	150	$14⅝
Abitibi	Aug $10	4	60	$4⅜	$14⅝
Abitibi	Nov $15	20	191	100	$14⅝
Abitibi	Nov $12½	11	378	$2½	$14⅝
Alcan	Feb $30	2	106	$5¾	$34⅛
Alcan	Feb $32½	5	123	$3⅞	$34⅛
Alcan	Aug $30	16	135	$4⅛	$34⅛
Alcan	Aug $27½	6	17	$5¾	$34⅛
Alcan	Aug $32½	67	246	160	$34⅛
Alcan	Nov $30	6	275	$4¾	$34⅛
Alcan	Nov $27½	30	131	$6¾	$34⅛
Alcan	Nov $32½	72	346	$3	$34⅛
Asama	Jan $10	3	22	$9¼	$18⅝
Asama	Jan $15	12	379	$6⅛	$18⅝
Asama	Jan $20	90	255	$3	$18⅝
Asama	Jan $12½	7	151	$9	$18⅝
Asama	Jan $17½	21	255	$4½	$18⅝
Asama	Apr $20	17	25	$4½	$18⅝
Asama	Apr $17½	10	19	$6	$18⅝
Asama	Oct $10	7	95	$9½	$18⅝
Asama	Oct $15	71	637	$4⅞	$18⅝
Asama	Oct $20	450	1108	$2¼	$18⅝
Asama	Oct $12½	122	438	$6⅞	$18⅝
Asama	Oct $17½	257	642	$4	$18⅝
Bell Can	Feb $60	5	74	100	$58⅛
Bell Can	Nov $55	5	8	$3¾	$58⅛
BCdn Nt	Feb $17	26	181	100	$16½
BCdn Nt	Nov $17	11	451	65	$16½
Brscn A	Feb $17½	27	225	60	$16
Brscn A	Aug $15	5	448	110	$16
Brscn A	Aug $17½	7	1147	1	$16
Brscn A	Nov $17½	5	1322	40	$16
Bk Mtl	Feb $17½	20	79	$5⅞	$22⅝
Bk Mtl	Feb $22½	21	527	$2⅜	$22⅝
Bk Mtl	Nov $20	29	603	$3½	$22⅝
Prov BC	Nov $14¾	10	187	85	$15¼
CP Ltd	Feb $20	17	198	$2	$20⅛
CP Ltd	Feb $17½	1	22	$3¾	$20⅛
CP Ltd	Aug $20	72	805	40	$20⅛
CP Ltd	Aug $17½	6	57	$2½	$20⅛
CP Ltd	Nov $20	1	126	150	$20⅛
CP Ltd	Nov $17½	20	139	$3	$20⅛
Dom M	Jan $90	1	20	$14	$96½
Dom M	Oct $80	1	26	$20	$96½
Dom M	Oct $90	2	18	$10¾	$96½
D Pete	Jan $60	3	243	$13¼	$67¼
D Pete	Jan $65	1	75	$9⅝	$67¼
D Pete	Jan $70	10	193	$7¾	$67¼
D Pete	Apr $70	12	24	$9¾	$67¼
D Pete	Oct $60	3	270	$10¼	$67¼
D Pete	Oct $70	7	355	$4½	$67¼
Gulf C	Aug $25	10	6	$3¾	$29
Gulf C	Nov $30	5	29	100	$29
Ho OA	Jan $45	8	54	$3½	$43⅝
Ho OA	Oct $35	1	6	$9	$43⅝
Ho OA	Oct $40	3	75	$4½	$43⅝
Ho OA	Oct $45	11	193	$2⅜	$43⅝
Husky	Jan $40	90	141	$4½	$39½
Husky	Apr $40	11	10	$6	$39½
Husky	Apr $45	2	2	$3¾	$39½
Husky	Oct $30	2	150	$10½	$39½
Husky	Oct $45	12	68	160	$39½
IOil	AFeb $20	33	381	175	$19½
IOil	AAug $20	18	952	40	$19½
IOil	ANov $20	58	1357	120	$19½
IPipe	AFeb $15	9	101	155	$16½
IPipe	AFeb $12½	10	25	$4¼	$16½
IPipe	AFeb $17½	10	10	75	$16½
IPipe	ANov $15	26	148	135	$16½
IPipe	ANov $17½	10	10	30	$16½
MB Ltd	Feb $20	37	212	$2¾	$20⅜
MB Ltd	Aug $20	103	404	80	$20⅜
MB Ltd	Aug $17½	7	112	$3	$20⅜
MB Ltd	Nov $20	36	468	$2⅛	$20⅜
Mas F	Feb $15	8	82	50	$11¾
Mas F	Feb $12½	6	80	125	$11¾
Mas F	Aag $10	1	69	180	$11¾
Mas F	Aug $12½	22	161	15	$11¾
Mas F	Nov $12½	15	265	75	$11¾
INCO	AAug $17½	1	270	90	$18⅜
Norcn	Feb $15	5	479	$2½	$16⅜
Norcn	Feb $17½	23	726	125	$16⅜
Norcn	Aug $15	5	876	150	$16⅜
Norcn	Aug $20	13	1408	5	$16⅜
Norcn	Aug $12½	20	124	$3¾	$16⅜
Norcn	Aug $17½	50	3607	20	$16⅜
Norcn	Nov $15	6	971	$2¼	$16⅜
Norcn	Nov $17½	18	2015	75	$16⅜
Noran A	Feb $30	5	17	$3½	$29½
Noran A	Feb $32½	2	2	185	$29½
Noran A	Nov $30	2	35	$2⅜	$29½
Noran A	Nov $32½	4	4	150	$29½
Nor Tel	Jan $30	24	72	$6½	$35¾
Nor Tel	Jan $35	10	19	$2½	$35¾
Nor Tel	Apr $35	6	11	$3½	$35¾
Nor Tel	Oct $35	1	3	160	$35¾
Nor Tel	Oct $32½	2	37	$3½	$35¾
Pac P	Feb $35	4	28	$7	$41
Pac P	Feb $40	13	69	$4⅛	$41
Pac P	Aug $35	16	78	$5¾	$41
Pac P	Aug $40	44	364	175	$41
Pac P	Nov $35	14	129	$6¾	$41
Pac P	Nov $40	73	304	$3⅛	$41
Roy Bk	Apr $35	4	10	$2⅞	$34⅜
Roy Bk	Oct $35	20	89	85	$34⅜
Roy Bk	Oct $32½	5	115	$2⅞	$34⅜
Shell C	Nov $15	24	389	75	$14¼
Shell C	Nov $17½	5	340	25	$14¼
Stlco	AAug $25	7	283	165	$26¼
Stlco	AAug $27½	12	82	35	$26¼
Stlco	ANov $25	74	302	$2⅞	$26¼
Stlco	ANov $22½	1	43	$4⅛	$26¼
Stlco	ANov $27½	38	119	110	$26¼
TrC	PLFeb $15	1	59	$2½	$16⅝
TrC	PLFeb $17½	44	194	115	$16⅝
TrC	PLNov $15	8	170	$2	$16⅝
TrC	PLNov $17½	82	356	70	$16⅝
Segrm	Jan $30	5	25	105	$28
Segrm	Jan $27½	1	54	$2¼	$28
Segrm	Oct $30	12	45	65	$28
Segrm	Oct $22½	1	8	$6	$28

GRAIN MARKETS

WINNIPEG
(Quotations in metric tons.)

	Open	High	Low	Close	Thurs.
Flax					
Jly	—	—	—	233.90	228.60
Oct	234.00	238.00	232.50	234.90	230.80
Nov	237.00	237.00	234.00	234.00	230.40
Rapeseed Vancouver					
Sep	282.50	285.00	281.60	285.00	280.90
Nov	265.00	267.50	265.00	266.00	264.00
Jan	263.50	266.90	263.50	265.00	263.50
Barley					
Jly	71.40	72.30	71.40	72.30	71.40
Oct	72.20	73.00	72.00	72.70	71.20
Dec	72.90	73.30	72.70	73.20	71.90
Oats					
Jly	—	—	—	70.80	69.90
Oct	71.50	71.50	70.80	70.90	69.90
Dec	71.00	71.00	70.70	70.70	70.40
Feed wheat					
Jly	101.50	104.00	101.50	104.00	100.00
Oct	94.00	96.00	93.90	95.90	93.20
Dec	92.20	92.60	92.20	92.60	91.00
Rye					
Jly	—	—	—	94.20	94.20
Oct	95.00	95.90	95.00	95.90	94.50
Nov	—	—	—	95.50	95.50

CHICAGO

	Open	High	Low	Close	Ch'ge
Wheat					
Sep	3.19	3.22	3.15½	3.15¾	+.00½
Dec	3.19	3.23	3.15½	3.15¾	—.01½
Mar	3.19¼	3.22¾	3.15½	3.15¼	—.02½
Corn					
Sep	2.29	2.30	2.27¾	2.28	—.00½
Dec	2.36	2.37	2.34½	2.34¾	—
Mar	2.43¼	2.45¼	2.43	2.43½	+.00¾
Oats					
Sep	1.25	1.28½	1.24¼	1.27¼	+.03½
Dec	1.34½	1.37¾	1.33¾	1.36	+.02½
Mar	1.43	1.45	1.41	1.42¾	+.01¼
Soybeans					
Aug	6.33	6.39	6.31½	6.37½	+.05
Sep	6.23	6.25	6.18½	6.21¾	+.04¼
Nov	6.08	6.13½	6.06	6.09½	+.05
Soybean Oil					
Aug		24.15	23.85	23.95	—.02
Sep		23.60	23.25	23.37	—
Oct		23.00	22.55	22.85	+.27
Soybean Meal					
Aug		164.90	163.60	165.00	+1.40
Sep		164.90	163.20	164.50	+1.40
Oct		164.00	162.60	163.50	+1.00

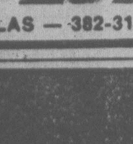

ANNUITIES
SUNLIFE'S ANNUITY RATES ARE COMPETITIVE: CONSIDER A LIFE ANNUITY INCOME AVERAGING ANNUITY, REGISTERED RETIREMENT SAVINGS PLAN.
SunLife OF CANADA
JOHN R. H. LEY
C.D. C.L.U.
814-1175 DOUGLAS — 382-3145
5-7

9% PRIME55
- 1 Year Savings Certificates
- Withdrawable at 9%
WESTCOAST SAVINGS CREDIT UNION

OFFICE SPACE FOR RENT
8,400 Sq. Ft. Top Floor of modern, air conditioned building. Ample parking, easy access to Douglas, Blanshard and Hillside. Existing partitions. Will lease smaller portion to suitable tenant.
O.K. TRUCKING CO. LTD.
2840 Nanaimo Street 386-3414

CONSTRUCTION ESTIMATOR
Applications are invited for the position of Estimator/Job Sponsor by a Victoria General Contractor.
Duties will include quantity take-off, pricing and job sponsorship.
Applicants should be experienced in dealing with Architects Engineers, Owners and Sub-Contractors, as well as being completely familiar with methods of co-ordination required in sponsoring construction projects.
Applications should include a complete experience resume and state salary expected.
All applications will be held in strict confidence and should be addressed to:
Farmer Construction Ltd.
P.O. Box 760
Victoria, B.C. V8T 4M8
Attention:
Mr. D. J. Wagnor, Chief Estimator

Yesterday's Closing Averages

TSE 300 INDEX

	Close	Ch'ge	high	low
TSE 300	1189.53	+2.21	1189.53	996.88
Minerals	982.22	+1.10	1006.08	769.09
Financ'l	1123.16	—3.84	1126.99	919.49
Oil, Gas	1540.81	+2.31	1540.81	1305.89
Industry	997.51	+0.74	997.51	822.68
Utilities	1361.67	+5.44	1361.67	1211.13
Consum	1085.69	+3.18	1085.69	888.77
Merch	1057.53	+0.70	1060.95	816.08
Forest	1133.96	+18.00	1133.96	834.62
Transp't	1350.90	+7.56	1365.47	1100.57
Pipeline	1434.65	+14.34	1434.65	1282.82
Manage	1380.96	—0.32	1381.28	1151.86
Comm.	1258.91	—1.17	1268.87	1006.38
Golds	1595.96	+8.19	1595.96	1205.62
Building	1909.28	+10.74	1909.28	1373.19

MONTREAL

	IN	UT	BA	CO	PA
Chge:	+1.58	+1.06	—1.03	+1.21	+2.13
Fri.:	192.40	180.11	285.13	200.84	124.69
Pre clo:	190.82	179.05	286.16	199.63	122.56
Wk ago:	189.51	178.30	285.10	198.47	121.41

NEW YORK

	Open	High	Low	Close	Ch'ge
30 Ind.	850.83	860.27	844.77	856.29	+5.72
20 Trns.	236.61	239.92	235.25	238.31	+2.14
15 Util.	106.50	107.10	105.75	106.46	+0.37
65 Stks.	295.22	298.45	293.23	296.83	+2.01

Stocks Volumes: Indus. 2,364,800; Tran. 1,161,000; Utils 620,400; 65 Stk 4,146,200. Total volume 33.39 million.

Commodities

	Open	High	Low	Close	Ch'ge
Silver, New York (per 100 oz.)					
Aug	560.50	561.00	557.50	556.10	+3.30
Sep	565.00	569.00	558.50	560.60	+3.30
Dec	578.00	582.00	572.00	573.00	+3.50
Copper, New York (per 100 lbs.)					
Sep	64.20	64.35	63.30	63.35	—0.60
Dec	66.10	66.20	65.00	65.20	—0.60
Jan	66.75	66.75	66.00	65.20	—0.60
Plywood, Chicago (per 1,000 sq. ft.)					
Sep	218.00	218.00	216.50	217.80	+2.10
Nov	202.20	203.00	201.50	202.90	+1.20
Jan	198.80	199.60	198.30	199.60	+ .80
Lumber, Chicago (per 1,000 bf.)					
Sep	219.00	219.00	216.50	218.50	+1.20
Nov	197.50	197.70	195.90	197.30	+ .20
Jan	191.00	191.20	189.50	190.90	— .10
Porkbellies, Chicago (per 100 lbs.)					
Aug	49.80	50.50	48.90	50.20	+.23
Feb	58.80	59.35	57.95	59.25	+.68
Mar	57.80	58.60	57.10	58.45	+.53
Gold, Chicago (per oz.)					
Aug	—	—	—	194.20	—
Sep	202.30	204.30	201.00	202.60	+2.90
Dec	207.60	210.00	205.80	207.30	+2.60

Gold, Winnipeg (per oz.)

	Open	High	Low	Close	Thurs.
Jly	—	—	—	201.10	197.00
Oct	203.00	205.00	202.80	204.00	201.00
Jan	208.20	210.00	207.90	208.90	205.90

TORONTO MOST ACTIVE

Stock	Sales	High	Low	Close	Ch'ge
Reed Sten	69650	$10⅝	10⅜	10½	+ ⅛
Kaps Trnsp	66600	174	166	170	
Scot York	62400	$6⅝	6¼	6⅝	+ ¼
Osh Grp A	54950	$8¾	8½	8½	— ¼
Magnet Intl	52550	244	224	241	+17
Mines and Oils					
Ego Mns	149355	$9½	8⅞	9¼	+ ⅝
Deldn Gld	142266	125	113	122	+7
Cns Prof	79544	34	30	30	+ ½
Goldind M	76000	38	34	34	+1
Que SturgR	57713	180	166	170	+10
Asamra O	192380	$21¼	18¼	18⅝	—1⅝
Can SouPt	154050	$6⅜	5⅞	6⅛	+ ¼
Calvrt Gas	60500	84	78	78	—7

ALBERTA

Complete tabulation of Friday transactions. Quotations in cents unless marked $. Net change is from previous board-lot closing sale.

Stock	Sales	High	Low	Close	Ch'ge
Acroll	700	120	120	120	
Barons	36840	34	32	34	+2
Bashaw	11000	11	10½	10½	+ ½
Bearcat	20000	350	350	350	
Cal West	7300	100	95	100	+5
Can Obas	1800	275	275	275	
Cap Cable	250	$8	8	8	
Cavalier	200	400	400	400	
Clearport	19000	240	230	230	
Cochrane	4000	$5	490	490	
Commrcl	4000	55	54	55	+2
Concept	1400	425	420	420	
Conventur	39050	$7	6⅝	7	+ ¼
Helgena	1000	120	120	120	+15
Highfld	2000	320	320	320	
Intl Tika	2000	42	42	42	
Jupiter	1000	50	50	50	—10
Kintla	1300	153	150	150	—7
Lariat	4800	124	124	124	+14
Oissi Islnd	5000	106	106	106	+1
NRG	3700	395	390	395	
Nordex	1000	60	60	60	
North Cont	3000	6	6	6	
Northrim	4400	140	125	125	
Omega	1100	270	260	270	+10
Penstar	1000	20	20	20	
Peregrne	6000	145	140	140	—5
Rio Alto	35100	450	405	410	+5
Seagull	3250	400	400	400	
Troy	5900	225	210	210	—10
Univ Explr	200	250	250	250	
Univ Uran	3000	276	275	275	+20
Westrn Res	1000	100	100	100	

Total volume: 231,500

It's your business
And every decision you make has an impact, large or small, on its continuation and on the security of your employees. Like every successful businessowner, you want to protect what you've built.
That's where I can help. By providing you with information on the important areas of funding
As your ManuLife financial analyst I'll provide you with practical, professional information on all these areas, and more. It's service by an expert. And as one professional to another, you know how important that can be — to you and to your business. Call me, Peter P. Lovric at 385-5751.
"When you think of me, don't think of insurance, but when you think of insurance, think of me."
Peter P. Lovric
ManuLife
The Manufacturer's Life Insurance Company

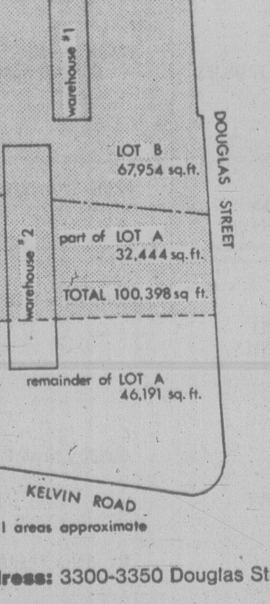

PRIME LOCATION MUNICIPALITY OF SAANICH
LAND & BUILDINGS FOR SALE:
THE INSURANCE CORPORATION OF BRITISH COLUMBIA IS INVITING TENDERS FOR THE SALE OF LAND & BUILDINGS LOCATED IN THE MUNICIPALITY OF SAANICH.
Address: 3300-3350 Douglas Street, Saanich, B.C.
Legal Description:
Lot B, Section 7, Victoria District, Plan 22655, together with a portion of Lot "A" Section 7, Victoria District, Plan 22655, containing approximately 100,398 sq. ft. (shaded area). Exact areas to be finalized.
Copies of tender documents showing terms, conditions, and tendering procedures may be obtained from the Real Estate Department, Insurance Corporation of British Columbia, 27th Floor, 1055 West Georgia Street, Vancouver, B.C. V6E 3R4, Telephone No. 665-2998.
Sealed tenders for the purchase of the property at the above location will be received up to 3:00 p.m., September 1, 1978, at the office of Mr. W. Burdett, Manager, Real Estate, Insurance Corporation of British Columbia, 27th Floor, 1055 West Georgia Street, Vancouver, B.C., and will be publicly opened immediately after that closing time.
The Corporation does not bind itself to accept any of the tenders and no tender will be deemed to be accepted by the Corporation until it has been accepted by the Board of Directors of the Corporation.
INSURANCE CORPORATION OF BRITISH COLUMBIA

Robber Holds Couple, 2 Sons Captive

VANCOUVER (CP) — A Vancouver couple and their two young sons were forced to sit on the floor of their apartment with their hands tied behind their backs as a knife-wielding man, sipping whiskey and boasting of his addiction to drugs, held them captive for nearly an hour.

The man walked out the front door after Arthur Yabano, 50, loosened his bonds and bolted past his captor out the patio window of his ground-floor suite to seek help.

Yabano said the man repeatedly asked for more money and threatened to kill them if they talked to police.

The incident started at about 6:30 p.m. Wednesday as Yabano, his wife, Etsuko, 43, and their nine and 11-year-old sons sat watching television in their apartment. A man came to the door, said he wanted to rent an apartment and then pulled out a knife.

After tying the four up with electrical cord yanked from the telephone and lamps, the man took $400 in cash from the dining room table. For the next hour he demanded more money, showed the two boys needle marks on his arms, threatened to kill them and drank a bottle of rye, Yabano said.

Police were looking for a white male about six feet tall between 30 and 35 years old.

NO CRASH SURVIVORS

Searchers said Friday there were no survivors in the crash Thursday of a light plane with three Americans aboard.

Wreckage of the single-engine Cessna 182 was spotted Friday about 50 kilometres northwest of Fort Nelson in northeastern B.C.

Dead are Harold Horton, 68, his wife Alice, 66, and their nephew, Mike Ogles, 13, all of Spring Valley, Calif.

The plane was on a flight from Whitehorse, Yukon, to Fort Nelson.

Drop-Region Vote in Aug.

VANCOUVER (CP) — Directors of Mount Waddington Regional District will vote Aug. 16 on whether to ask the provincial government to disband the regional district and set up an alternative authority for the four unorganized areas on northern Vancouver Island.

There are 12,000 residents in the regional district.

The man behind the vote is logging operations manager Fred Mantic, 48, board director representing the unorganized area around Holbert.

"I'm no rebel and I'm no politician either, but there's just too much government," he said in a telephone interview Friday. "I just don't see why there should be a regional government handling affairs that could be looked after by local and provincial governments."

Port Hardy, Port Alice and the unorganized area at Coal Harbor have indicated they will support Holbert's proposal to disband the regional district.

Expected to vote against the motion are Port McNeill and Alert Bay. There was no definite word from the unorganized areas of Woss Camp and Sointula.

Mantic has said the regional district concept is not working for the benefit of the taxpayer, and the district's $800,000 budget is too high.

If the provincial government disbands the district, he said, then Victoria could take on responsibility for such services as planning.

Regional district chairman Brian Welchman echoed Mantic's complaints although he stressed that regional district government works in areas such as hospital construction and management, but "the biggest bone of contention is that district members sometimes vote differently from the way local councils want."

The proposal, if passed, would need the consent of the provincial cabinet, said municipal affairs director of research Ken MacLeod and it is something which has never been asked for before.

Municipal Affairs Minister Hugh Curtis said the district's request likely would not receive consideration until after September when a government review committee, studying regional district operations and their relationships with local governments, has completed its work.

Member municipalities and board directors of regional district governments around the province have voiced strong criticisms about the current set-up and many have called for major reform.

5836 OLD WEST SAANICH ROAD

For sale by owner — $85,000. Large 3-bedroom country home, 1450 square feet on .96 acres. Outbuildings include 16x24 workshop or barn.

OPEN HOUSE SUNDAY — ALL DAY 7-29x PHONE 479-4566

OPEN HOUSE SUN. 2-4
3647 WICKLOW ST.

Lovely 4-bedroom Tudor style home on a large 75 x 198 lot. Plus a one-bedroom in-law suite. ASKING $79,500. MLS.

HEATHER GAMMON
385-8814 388-5464 Pager 707
THE PERMANENT 7-29x

ALL ★★ STAR REALTY LTD.

with all the quality and taste this choice residential area demands.

OPEN DAILY 10 to 5

WOODSTONE PLACE
1039 LINDEN
(Between Rockland and Fort)

2-BEDROOM from $44,500

WE TAKE TRADES
JIM WEST
386-1255 or 595-4094 (Res)

CORRECTION

In Wednesday, July 26 Times and Thursday, July 27 Colonist the prices effective dates of

SHOP WISE

read Thurs., July 20, to Wed., July 26. It should have read

Prices Effective
THURS., JULY 27 to THURS. AUG. 3

We apologize for any inconvenience this may have caused.

ADJACENT TO BEACH PATRICIA BAY SUMMER COTTAGE

722 Sq. Ft., 2 bedrooms, large living room, 2 lots back to back, with municipal water and a good well. Weekends will be wonderful with sunsets over Patricia Bay.

386-3231 BILL WONNACOTT 656-5373
BLOCK BROS. REALTY LTD.

ONE MAN'S MEAT
Is Another Man's Poison
DEVELOPER MUST SACRIFICE

Beautiful 5-Acre and 10-Acre Serviced Lots. Within 6-Mile Circle. Near Prospect Lake.

5 Acres from $49,500
10 Acres from $52,500

Call 384-3155

COLONY
MOTOR INN
JAZZ STYLING
DAVID and RORY
385-2441
COACHLIGHT ROOM

Just a Glance and you know it's a community where people care . . .

BROADMEAD

OFFERS SECLUDED COUNTRY LIVING JUST TEN MINUTES FROM CITY CENTRE. WIDE FRONTAGE, 1/3-ACRE HOMESITES PRICED FROM $31,500 to $40,000.

Take the first step to better living!

CALL US AT 658-5291
MONDAY TO FRIDAY 8:30-5:00
950 ROYAL OAK DRIVE

HEY YOU!!
$57,500

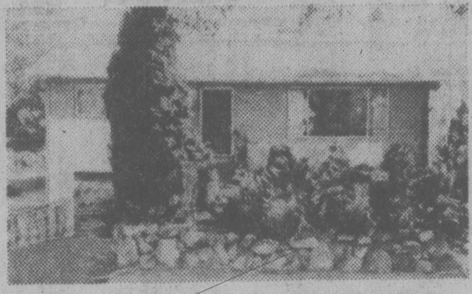

WAT'CHA WAIT'N FOR?

House prices to drop? Interest rates to come down? More savings? Your landlord to lower the rent? NO WAY!! Buy today for tomorrows happiness. Gorge-Burnside. Impeccable 4-bedroom, basement home. Living room with fireplace, formal dining room and gorgeous wall to wall throughout. Immediate occupancy. New listing. All offers considered. MLS. 34752

For More Details (e.g. Sundeck) 388-5555 (24 hrs.)

CHUMMY CRABBE 479-7998 (Res.)
B.C. LAND & INSURANCE AGENCY LTD.
530 BROUGHTON ST.

ANNOUNCEMENT

DON MILLS
KNOWLES REALTY LTD.

Is pleased to announce that Mr. Don Mills has successfully completed a course in Real Estate through the University of B.C. and has now joined our staff. Don Mills was with the Canadian Armed Forces for 20 years. He will be pleased to offer any assistance to all his friends and associates for any of their Real Estate needs.

384-8101 7-28x 656-3164

PHASE TWO of Treelane Estates is now Completed!

Plan now to view our spacious apartments for discriminating adults, renting at the water's edge.

See for Yourself . . . TODAY!

Phase Two of Treelane Estates' concrete and steel towers is now complete, doubling the availability of Victoria's most sought-after apartment-condominium residences.

It's all here, in twin towers, the latest in interior design, brand-name appliances, quality broadlooms and draperies throughout situated in one of the city's loveliest parklike settings.

For your relaxation, we've included saunas, swirlpool, hobby and recreation rooms, roof gardens and an observation room with spectacular views.

Deluxe 1-bedroom apartments from $260 and 2-bedrooms from $410, town houses from $295 and penthouses from $350, (includes parking) are now available for occupancy. Purchase price from $38,600.

Come in any day and see for yourself. Our hostesses will be pleased to show you our fabulous complex and views.

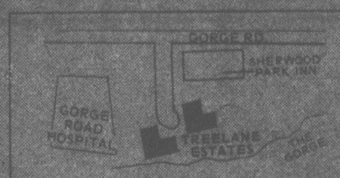

OPEN HOUSE MONDAY-THURSDAY 10 A.M. - 9 P.M. FRI., SAT., SUN. NOON TO 5 P.M.

388-5332 NO APPOINTMENT NECESSARY

Treelane Estates
103/105 Gorge Road

A. E. LEPAGE WESTERN LTD REALTOR

Real Estate Achievers

WHAT A VIEW
This new 4-bedroom home sits on -acre lot with a fabulous view of farms, mountains and sky. There are so many features of this home that can only be appreciated by viewing such as sunken living room — large planned kitchen with eating area, etc. MLS $148,000. JOHN MacDONALD 384-9160.

QUALITY—NEARLY 1 ACRE
An exceptionally, well-built, 2-bedroom home within 7-mile circle. Features include impressive, marble fireplace, large, family room with fireplace, quality carpet and finishing throughout. Real value here at $62,900 GORDON DOVEY 721-5049.

SIDNEY—SEAVIEW
Large, three-bedroom, brick stucco 1-level on quiet, cul-de-sac. Wrap-around sun deck with double carport. Immaculate condition. $76,500 Call BILL LATIMER 656-2355.

DEEP COVE—MINI-FARM
14-year-old, well-built, lath and plaster bungalow with full-developed basement. Two fireplaces, intercom system, moulded ceilings and valances. Wall-to-wall wool shag. Hardwood floors. Sunroom off kitchen. Small barn and one-acre of good soil. Quiet, no-thru street. $69,900 Call BILL LATIMER 656-2355.

DON'T BUY!
Any home over $70,000 until you have seen this beautiful (ONE LEVEL) home in (FAIRFIELD). This 28-year-old dream is situated on a quiet street and offers 2 or 3 bedrooms plus den or rec. room. The living and dining rooms are large and immaculate. 1650 sq. ft. plus a garage with large work shop. Yours for only $74,900 Call BILL NESBITT 388-5679.

COUNTRY SUNSHINE
Around the corner from golfing and fishing and only mile to elementary schools — 2 bedrooms on main and 2 more down. On a one-acre lot with a horse barn. Call now NEW MLS. $71,500 DOUG PAYNE 658-5833.

ESQUIMALT—MUST BE SOLD
Fine, family home near schools, transportation and recreation centre. Vendor has purchased and is anxious. 3 BDRMS plus den, large garage-workshop, easy-care lot. MLS. $46,900. Call DOUG PAYNE 658-5833.

OAKLANDS SPECIAL
A 6-year-old home with a view. Excellent condition and in ideal area. 2 or 3 bedrooms. Living room and dining room with F.P. Large, modern kitchen with laundry area. Easy-care lot. Only $59,900. MLS. Please call DOUG ROSS 477-0975.

BROADMEAD EXECUTIVE
Superb family home, features 4 bedrooms, 3 bathrooms, family room off kitchen, games room, rec. room. Entertainment-size living room — spacious valley views from large lot with southern exposure. A distinctive home in prestige area. MLS. $154,900. Call TED WEBB 384-0815.

SHAWNIGAN LAKE
Commanding view of lake and mountains. Large, ranch-style, 5-BDRM home on 1.71 acres. Beautiful, large LR. with FP and marble floors. Separate dining room, heated, deep, indoor swimming pool (16x32). Sauna, 2 sundecks, 2 covered patios, greenhouse, many added extras. ERIC FRAZER 743-9155.

ATTENTION NEW FAMILIES
Just for you, well-kept, 3-BDRM home in Rockheights area of Esquimalt. FP. in living room, enclosed sun porch, full basement for further development. On quiet, residential street. At $46,500, you can't miss. Call soon! MLS. MELINDA HELLYER 478-1377.

SHAWNIGAN LAKE—WATERFRONT
.6 acre with 66 ft. on West Arm. Chalet building with 2 bedrooms, fireplace, 100-amp service and auto furnace. Treed and secluded. Full price $53,000. GORDON DOVEY 721-5049.

COBBLE HILL (DOUGLAS HILL)
View properties overlooking Satelite Channel. Large, cedar contemporary, 3-BDRM, family room, free standing stone, FP. from rec. room throuh LR. 3 baths. Spanish bungalow, 3 BDRMS, 4th partly finished, family room, games room, 2 FP's. Quiet subdivision. $69,500. ERIC FRAZER 743-9155.

GULF ISLANDS
North Pender Is. Heavily-treed lot with some ocean view, southwest exposure, near private marina and park, only $10,500. Call ROD SCOTT 652-2281.

GULF ISLANDS
Saltspring Is. 10 acres, exceptional, panoramic view from San Juan Islands to North near private marina and park, only $10,500. Call ROD SCOTT 652-2281.

EXCEPTIONAL VALUE—BROADMEAD
Executive home situated on a beautifully-landscaped lot and loaded with extras. Entertainment-sized living room, separate dining, room, den with wet bar. Super family room with stone fireplace. A free standing circular staircase leads to 5 BDRMS and a children's playroom. Almost 4000 sq. ft. of exceptional design could be yours. Phone BECKY LITTLE 477-4424.

GORDON HEAD EXECUTIVE
Distinctive, 2-storey, executive home, 2½-year-old, 4 bedroom offers over 3200 sq. ft. of luxury living area. Large, formal, sunken living room, elegant white brick fireplace, formal, separate dining room. Spacious family room off kitchen, sliding glass doors to large, private patio. Large rec. room with fireplace, sauna, 3-piece bath plus room for a workshop. $148,900 MLS. DENNIS L. FERRILL 477-2083.

QUIET CUL-DE-SAC
This lovely 3-bedroom home has sunken living room — built-in dishwasher, AM & FM intercom and lots of sundecks. Master bedroom has dressing area and 3-piece ensuite. Large family room with fireplace. MLS. $110,000. JOHN MacDONALD 384-9160.

VACANT — MUST SELL GORDON HEAD
The owners have moved and want to sell and will look at all offers or TRADE. This is a 2-year-old, 4-bedroom home, newly decorated and landscaped and should be on your list to view. MLS. $109,000. JOHN MacDONALD 384-9160.

PRIDE OF OWNERSHIP
Radiates from this contemporary home close to Lambrick Park with 4 BDRMS. Large, family room and living room with vaulted, cedar ceiling. Price has just been reduced to $105,000. All offers welcome. BECKY LITTLE 477-4424.

CADBORO BAY—NEW LISTING
Charming, 4-bedroom bungalow close to Cadboro Bay Village, beach, parks and schools. Large master bedroom, has 3-piece ensuite and opens onto the back sundeck. Living room with FP., separate DR., large kitchen with adjoining family room, separate garage. Situated on a large, secluded lot and priced to sell at $83,000. BECKY LITTLE 477-4424.

GORDON HEAD PRIZE
Reduced to sell at $67,500. Immaculate, 3-BDRM. home in prestige area, over 1200 sq. ft. on main. LR., DR., and family room. Bright and spacious. 2 FP's. 1 full and 2 half baths. MLS. Call DOUG ROSS or 477-0975.

MT. DOUG TREASURE
Spacious, two-storey, character home in Mt. Doug area. 1800 sq. ft. on main floor, 3 or 4 BDRMS. Large LR., separate den and dining rooms. Beautiful kitchen opening onto secluded patio. Finished basement. Separate revenue cottage on property. Vendor will consider lease purchase agreement at $98,500. Come and see! EXCL MELINDA HELLYER 478-1377.

MODERN EXECUTIVE
Captivating executive home located on approx. 1 acre of land and set on one of the highest locations to capture the picturesque view. Floor-to-ceiling windows enhance the views from your sunken living room, private balcony off DR., bright, modern kitchen with all the built-in conveniences. 3 bedrooms, 2½ baths, large, sunken family room. $139,000. MLS. DENNIS L. FERRILL 477-2083.

BOATING FAMILY AHOY
Here is an opportunity to purchase one of (2 NEW HOMES) located within walking distance of (3 LARGE SIDNEY MARINAS). Both homes are located on approx. ½-acre lots and are built to standards for surpassing most local construction. Both homes have 2 full 4-pce. bathrooms plus 3 bedrooms, double carports, etc. Priced at $82,000 and $89,900. Call BILL NESBITT 388-5679.

386-6311
The name friends recommend to friends
A. E. LEPAGE WESTERN LTD REALTOR

OPEN HOUSE
SAT. SUN. 1:30 - 4 p.m.
978 Taine Pl. (Off Saanich Rd.)

Ready for immediate possession, 3 bedrooms, 1½ bathrooms, 1300 sq. ft., very clean (as new), underground services, 50'x100' easy care lot, on Cul-de-Sac, close to town, priced to sell now at $58,900.

REALTY WORLD
Swinerton Stewart Clark Ltd.
385-2481 7-28

ANOTHER TWO REAL ESTATE SALES PEOPLE OF LONG STANDING JOIN CAPITAL CITY REALTY

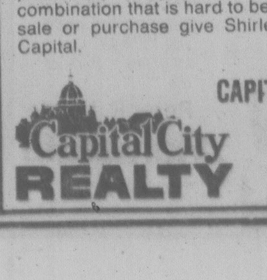

SHIRLEY MOLLBERG

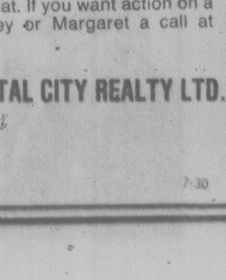

MARGARET WILSON

Capital City Realty recognizes the value of experience and is pleased to welcome Shirley Mollberg and Margaret Wilson to our progressive sales team. Shirley and Marg have a combined experience of 19 years of assisting with real estate transactions in Greater Victoria. Their experience in Real Estate selling combined with Capital Cities colourful Realty 100 program, on premises printing facilities and computer will provide a combination that is hard to beat. If you want action on a sale or purchase give Shirley or Margaret a call at Capital.

CAPITAL CITY REALTY LTD.

Capital City REALTY 7-30

500 IN MARCH FOR ABORTION

VANCOUVER (CP) — While 500 pro-abortionists boisterously applauded their speakers inside St. Andrew's Church hall Friday evening, half a dozen "pro-lifers" were outside handing out leaflets.

The abortion supporters had marched nine blocks to the church hall from the Queen Elizabeth Theatre in downtown Vancouver in a column chanting: "Who's choice? Our choice."

The procession, which stretched about three blocks, was kept peaceful and orderly by half a dozen motorcycle policemen.

During the march, the few anti-abortionists kept pace on the other side of the street.

At the meeting the crowd, mainly young women, was urged to join the Vancouver General Hospital Society at a cost of $2 each.

The availability of abortion at the hospital is being challenged by various anti-abortion groups which are expected to stack the next annual meeting in September with supporters.

Keynote speaker MLA Rosemary Brown, (NDP—Vancouver-Burrard) said: "We cannot permit Vancouver General Hospital to close its doors to this medical procedure (abortion); this time we have to say to VGH no choice for you."

Vander Z Case Dismissed

VANDERHOOF (CP) — Charges against Human Resources Minister Bill Vander Zalm and five members of his department were dismissed in provincial court Friday on a technicality.

The court ruled that the six charges as outlined in the information did not constitute an offence.

The charges were laid by Ed Yorke, the former co-ordinator of the Nechako Valley community services society. Yorke was dismissed from that position by the society's directors after laying charges for a second time.

Yorke originally charged two human resources ministry workers with failing to remove children from an environment that would contribute to their juvenile delinquency.

When the charges were dismissed, he filed charges again against Vander Zalm, a deputy minister, the director of child welfare, the regional human resources director and the two employees.

Yorke alleged that the abuses leading to the charges included an incident of sexual intercourse involving a 14-year-old girl.

EXCEPTIONAL PASTORAL PROPERTY
1413 Mt. Newton X Rd. (Saanichton)
For sale by owner. 13.2 acres with attractive family home, spacious barns, floodlit riding ring. Stream-fed irrigation ponds.
Offers on $250,000
with generous terms.
FURTHER INFORMATION
652-2616
7-29

Arran House 545 Rithet St.
Luxury Condominium Units
OPEN HOUSE
Saturday & Sunday 2-4:30
ONLY 1 2-Bedroom Available
- Rumpus Room with fireplace & pool table
- Swirl pool & sauna
- 1-block from shopping & Dallas Road
Phone 388-9253 or
leave message at 383-2425

OVERLOOKING STUART CHANNEL
325' Waterfront — 9.3 Acres
Charming Victorian 3,400 sq. ft. home. Original wainscoting and beams in living room, dining room and foyer in excellent condition. Second floor has its own sitting room. 4 or 5 bedrooms, den, 2 bathrooms, 3-car garage plus double carport. Guest cottage and outbuildings. Fenced and cross fenced. Terrific seaview over Smith Bay and Stuart Channel.
Phone Min. Duke at 746-6177 or 748-8330 eves. and weekends.
Nanaimo Realty (Duncan) Ltd., 435 Trunk Rd., Duncan.

$45,900
3 BEDROOMS
There is nothing left to do but move in to this one. Totally remodelled inside and out including plumbing, wiring, flooring, cabinets, walls, stucco and gutters. The vendors have purchased, this home must be sold. Call
477-0191 RAY TILLYER 388-5464 pager 730
ROYAL TRUST

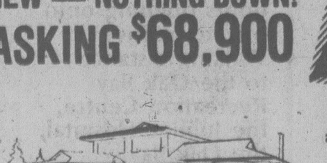

NEW — NOTHING DOWN!
ASKING $68,900
Fine architecturally designed new split level home in established area near Swan Lake. 3 large bedrooms, 3 baths including ensuite, view dining room, gym-size living room with a handsome floor to ceiling fireplace, and more. Sunken family room, laundry room with extra space for a workshop or rec room. Almost 1,600 sq. ft. of living area. Don't pass this one up! Call to see if you qualify.
Give Me a Call!
Glenn Nicholls
598-5144
598-7689
7-30
MANN T.L. MANN & ASSOCIATES LTD.

OPEN HOUSE
WED., THURS., SAT. & SUN. 2-4:30
3931 SMUGGLERS COVE RD.
TEN MILE POINT
EXECUTIVE WATERFRONT HOME
M.L.S. KRIS GUDJONSSON
595-5131 OR 721-3571
7-30x CANADA TRUST

Waterfront Lot
Saanich Inlet
1¾ acre lot with approx. 250' of waterfront — western exposure onto beautiful warm cove on the Inlet. Lot lends itself to privacy and seclusion. For details and viewing please call:
386-2111 WELLS HOOKER 652-3634
386-2111 ALAN WESTGATE 656-3423
MONTREAL TRUST COMPANY
7-30

BY OWNER ONLY
3 BEDROOM — CHARACTER HOME
IN SOUTH OAK BAY
1051 OLIVER ST.
Within walking distance of: Buses • Shops • All levels of School Recreational facilities • Ocean.
Separate LR/DR, leaded glass french doors, modernized kitchen, plumbing and wiring. Wall-to-wall carpeting all rooms except kitchen. Full Basement.
Phone Owner 598-2447

COLWOOD LAKE
$65,000.00
2409 BETTE
4-year-old in excellent condition with 3 bedrooms, big family room, 2½ baths, separate, double garage-workshop, fenced backyard. Open Sunday 2-4 or by appointment.
388-6275 JO LENNOX 478-2563
pgr. 769
CAPITAL CITY REALTY
7-30

WINDYHAUGH MANOR
Four unique maisonettes, situated on 3/4 of an acre of superb view property on the Queen Anne slope overlooking Victoria and the straights of Juan de Fuca. The suites, each between 1000 and 1400 square feet, all have fire places, paneling, high ceilings, decks or patios. Bathrooms and kitchens feature superb custom cabinetry and extensive use of Imported Tiles. This magnificent building epitomises the character of the Edwardian period with the convenience of Modern Living. The established gardens and common areas include an enormous conservatory, workshop, very large storage rooms, private tea gardens, barbecue area, and if you wish room for your own vegetable garden. Windyhaugh is a unique living experience. Priced from $66,900. Do yourself a favour, view this exclusive listing with JOHN WEST and DAVID BILLINGHAM.
Cedric Steele Realty Ltd.
1210 - 345 Quebec Street, Victoria, B.C. V8V IW4 - Phone 388-6258

SOLD OUT!
FRED LERCH
Fred, who has been directly involved in the sale of 40 properties throughout this year, is almost sold out again. Why not give Fred a call to sell your property. He is prompt and will enjoy serving you.
RES: 477-5120
OFF: 595-5131
Canada Trust
Realtor
7-30x

PANORAMIC VIEW
From Salt Spring Island to James Island. Modern 3-bedroom home, cedar feature walls, ensuite bath with mirrored closets, utility room on main floor with ½ bath. Large basement with roughed-in fireplace and plumbing. Separate dining room, family room and eating area. Balcony off 16 ft. x 16 ft. master bedroom. $139,900.
BB 656-5373 BILL WONNACOTT 386-3231 BB
BLOCK BROS. REALTY LTD.

The Permanent
3647 SHELBOURNE

CONNY YASEY
477-8751

WALLY MICHAELS
477-4884
It is with great pleasure that we welcome Conny and Wally to our ever-growing family of expert sales people. Whatever your Real Estate needs, call "Conny" or "Wally" anytime at 477-0141 or at their residences.
7-30x

Arbutus — Hollyhill
Situated on an exclusive cul-de-sac of executive homes, a 4-bedroom, 2 storey, brick CAPE COD with a 42' games room, family room with fireplace, panelled den with built-in bookshelves, living room with fireplace, dining room and a large kitchen with breakfast room, 3 bathrooms. Double garage. Spacious ground floor master bedroom with 3-piece ensuite. 3 bedrooms upstairs. $139,000.
TED WALFORD
Residence 598-1420
Office 477-1841
BLOCK BROS. REALTY LTD. 7-30

The "STONEHOUSE"

OPEN HOUSE
Saturday — Sunday 1:30-4:30
3354 WISHART RD.
(Turn right off Metchosin Rd. at Colwood Firehall)
BUILT TO LAST — Rustic beauty — delightfully different. Field stone, shake roof, 3 bedrooms and den, 2 fireplaces. Fenced corner lot 80x120. Owners have built and want offers. Come Saturday or Sunday to see this historic bungalow.
REDUCED TO
$54,900
MLS 34747
JACK BETTS
477-4042 385-2481
BILL McCULLOCH
479-4487 385-2481
REALTY WORLD MEMBER BROKER
Swinerton Stewart Clark Ltd.
7-30

NEW
Engineered Homes
IN
CEDAR SHORES
AT
JAMES ISLAND RD. & LOCKSIDE DRIVE
BY THE SHORES OF SAANICHTON BAY
A country atmosphere just 20 min. to downtown Victoria.

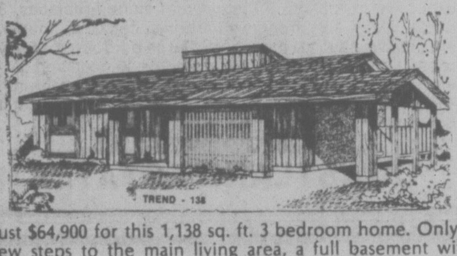

TREND - 138
Just $64,900 for this 1,138 sq. ft. 3 bedroom home. Only a few steps to the main living area, a full basement with grade level access to very large back lot.

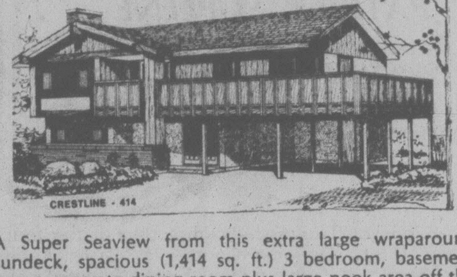

CRESTLINE - 414
A Super Seaview from this extra large wraparound sundeck, spacious (1,414 sq. ft.) 3 bedroom, basement home, separate dining room plus large nook area off the kitchen, still time to choose your interior color styling. $84,900.

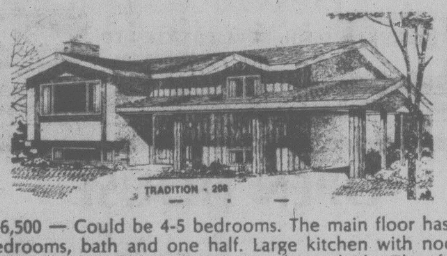

TRADITION - 208
$66,500 — Could be 4-5 bedrooms. The main floor has 3 bedrooms, bath and one half. Large kitchen with nook area opening onto semi-covered sundeck. The full daylight basement has room to develop 2 bedrooms, rec room, bath is roughed-in, laundry and workshop area. Grade level entry from side lot.

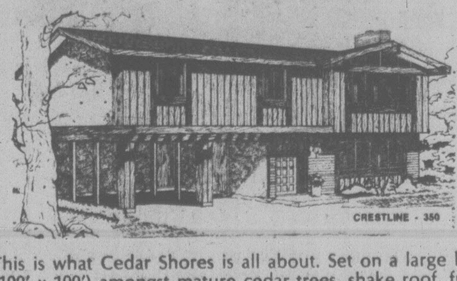

CRESTLINE - 350
This is what Cedar Shores is all about. Set on a large lot (100' x 100') amongst mature cedar trees, shake roof, full cedar siding. The sundeck is the full length of the house at the rear plus the dining room end facing the sea. Post and beam with natural cedar ceilings in main living area. Finished rec room. $89,900.

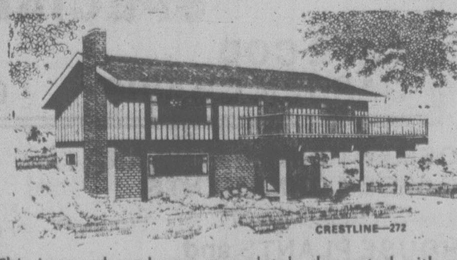

CRESTLINE—272
This is our show home, completely decorated with wall paper and built-ins. 1,272 sq. ft., 3 bedroom, basement, double carport and extra large sundeck. $69,500.
COME AND VISIT US — WE ARE OPEN
3 p.m. to 9 p.m. Weekdays, 1 p.m. to 5 p.m. Weekends.
Closed Wednesday.
Engineered Homes
385-6211 Eve. HARRY ATKEY 598-1737
Show Home 652-4243

Electrolux Says Move Not Political

MONTREAL (CP) — Electrolux Canada Ltd. confirmed Friday that it is moving most of its head office operations to Toronto from Montreal, but denied that the decision to move was a political one.

LOTO FIGHT LOOMS

HALIFAX (CP) — Loto Canada will not run from the competition confronted it by provincial lotteries but rather will welcome the competition, Charles Keating, chairman of the federal lottery, said Friday.

Keating said in an interview that Loto Canada will continue to operate its federal lottery and leave federal provincial negotiations on lotteries to the politicians.

He said it was obvious that both Quebec and Ontario were embarking on computerized lotteries and "this will naturally bring us competition."

"But we do not run from competition nor do we discourage it," said Keating, a businessman in neighboring Dartmouth.

"Rather we welcome it and the marketplace will decide which group is more worthy of the business."

He said he hoped that Quebec and Ontario would permit Loto Canada to operate computer terminals in those provinces.

"Certainly we can put them in federal buildings but it is our hope that they will not discourage the terminals anywhere they are placed in the province."

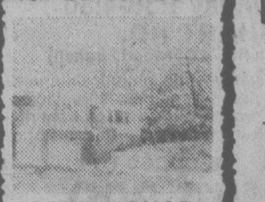

OPEN HOUSE
SUN., 2-4
1311 McNAIR STREET
MUST SELL!
All offers considered on this updated 2-BR home situated high on dead end street; this home offers privacy, quiet and nice views. Relax in the cosy LR with W.W. and raised brick FP. Full high bsmt. with garage.
ASKING $45,900
MARCEL STOCKER
477-0141 479-8324
FRED JACKSON
477-0141 658-8472
THE PERMANENT

Tax Revolt Pushed

Yes . . . we are open!
Craving a taste treat? . . . We've got 'em
at
VITEWAY
BAKERY AND ORGANIC FOOD CENTRE
CAFETERIA
753 VIEW STREET
7-8

TORONTO (CP) — George McLean, 45, hopes to stir up a California-type tax revolt among Canadian taxpayers.

"We really don't think Proposition 13 is the answer for Canada in terms of methodology," McLean said in an interview today. "But it showed us what people can do."

Proposition 13 is the California referendum which rolled property taxes back to 1975 levels.

McLean is executive director of the Canadian Taxpayers' Association, a Toronto-based group founded in the wake of Proposition 13.

"We're simply saying that there has to be an organization prepared to go to all levels of government and say stop — stop the upward spiral of our taxes."

He said his group, which has signed up almost 500 members, does not advocate yearly money bill law or referendums such as Proposition 13 "where you can slash the daylights out of everything."

"But we do feel that for large capital expenditures of a one-time nature — especially projects at the municipal level such as a new city hall or arts centre — there should be a binding referendum voted on by the taxpayers who have to foot the bill."

McLean hopes to establish a full-time research department and plans to introduce a monthly award for "the worst civil service spending decision."

A national membership drive is planned for this fall.

OPEN HOUSE
THIS WEEKEND
295 Hector Off Interurban 10 a.m. - 9 p.m.
Delightful 5-Acre Parcel
5-mile circle of Victoria. This 2250 sq. ft. home has everything. Fine quality materials and craftsmanship, excessive insulation, 2 magnificent stone fireplaces, 3 decks, nice views, treed with arbutus, cedar, fir, maple, etc., has its natural landscape, 3 large bedrooms, family room, living room, den, 2½ bathrooms, kitchen and dining area attached, double garage. Open for viewing. $185,000. COURTESY TO REALTORS. Will build to suit on another 5 acres.
477-8673 479-2150
COASTLAND ESTATES
7-30

Slip-Up on File

MONTREAL (CP) — The Gazette says a courthouse slip-up allowed two of its reporters to see part of the "top-secret" file on the trial of Alexander Peter Treu.

The file on the trial, during which Treu was convicted and later sentenced to two years in prison for violating the Offical Secrets Act, was supposed to be held under lock and key.

The Gazette says its reporters, going through regular courthouse channels on July 17, were able to see a 34-page verbatim transcript of part of a plea made by Treu's lawyers last Sept. 17.

The prosecution obtained an order, under the Officials Secrets Act, barring the public from the trial on the grounds that revealed evidence "would be prejudicial to the interests of the state."

Stolen Car Rankles

DORKING, England (CP) — A thief who dumped a stolen car in this Surrey town left the following note for police: "This motor is totally unsafe. The owner should be prosecuted."

CONGRATULATIONS PATRICK SUPEENE . . .
. . . on your successful completion of the four year U.B.C. Diploma Courses in Urban Land Economics. It is encouraging to see another D.F.H. 'Golden Rule' Realtor striving for excellence.
J. Clover, F.R.I., R.I. (B.C.)
President
DFH
D.F.H. REAL ESTATE LTD.
Shelbourne at McKenzie
477-7291 Anytime
REAL ESTATE NETWORK
7-30

Armed Strikebreakers Collect Ottawa Refuse

OTTAWA (CP) — Garbage piled up at Ottawa curbsides Friday while young strikebreakers, armed with tire-irons and crowbats against angry strikers, worked overtime to collect the backlog.

Squads of helmeted police kept about 50 strikers seeking a new work contract away from garbage trucks following outbursts of violence Thursday. Seven strikers were then arrested by police and charged with public mischief and property damage after trucks were damaged.

Mayor Lorry Greenberg, vacationing at his summer cottage, said city authorities will keep out of the dispute between the strikers and Provincial Sanitation Ltd., the company that collects garbage under contract with the city. Greenberg said garbage from his own home is taken to the dump by a handyman.

The regular workers, members of the Canadian Union of Public Employees, went on strike Wednesday after vain attempts to negotiate new pay scales since their last work contract expired seven months ago.

The dispute involves differences of about 10 cents an hour in wages and six months in the timing of proposed pay increases. The union wants wage parity with city-hired laborers.

The union is seeking pay increases of about eight per cent a year in a two-year contract. A driver, for example, receives a basic $5.42 an hour under the old contract and the union proposal calls for increases to $6.40 by next Jan. 1. The company has offered $6.30 by next July 1.

COLONY
MOTOR INN
JAZZ STYLING BY
DAVID and RORY
385-2441
COACHLIGHT ROOM

THREE POINT MOTORS
Mercedes-Benz
LEASING
2620 GOVERNMENT
at Hillside • 385-6737
dlr. lic. 00740A

Statscan Muzzle Clarified

Times Ottawa Bureau,

OTTAWA — Employees of the statistics branch of the federal government have been alerted that when acting as individuals, they are to "avoid situations" where a private opinion on government policy might appear to be based on information derived from the activities of Statistics Canada.

Peter G. Kirkham, chief statistician, issued Friday a statement seeking to clarify the misunderstandings that arose concerning the division's new policies and procedures on conflict of interest and standards of conduct.

The new policies and procedures went into effect July 1. Employees have sought clarification of the meaning of the phrase "that criticizes the government", which appears in the section on "Standard of Conduct" in the booklet entitled "Policies and Procedures on Conflict of Interest and Standard of Conduct.

"The intention of the phrase 'that criticizes the government' is to alert employees to the fact that, when acting as individuals they are to avoid situations where a private opinion on federal government social and economic policy might appear to be based on information derived from Statistics Canada's activities, most notably in areas where Statistics Canada provides data which reflect on the impact of such policies," said the memo distributed to all Statistics Canada employees by Kirkham.

He noted that some questions have been also asked about the scope of the first declaration on the form "Employee's declaration on Conflict of Interest."

He said it should be noted that the declaration in question requires that employees agree in writing to abide by the rules and guidelines on conflict of interest. It is not intended that agreement in writing be given with respect to the guidelines on the standard of conduct.

Weapons 'Antiquated'

ALDERSHOT, N.S. (CP) — Most of the military equipment used by the Canadian Militia is antiquated; the mortars are totally obsolete and the radios older than the militia personnel themselves, Major General Richard Rohmer, of the Canadian Armed Forces Reserve, said Friday.

"The role of the reserves is to augment the regular forces in case of emergency. How can this be done if the militia is being trained with World War Two equipment?"

General Rohmer said the Canadian militia receives $52 million of the national defence budget of $4.3 billion for pay, operation and maintenance.

He was trying to upgrade the reserve force, and see that it received adequate modern equipment. At present an inventory of military equipment was being taken but the cost of better equipment would not be known until the fall.

Gen. Rohmer said $120 million might be spent over the next four years on upgrading equipment for the militia.

PORSCHE 924
New car warranty, 12,000 Kilometers. Ferrari Red. Targa type sunroof. Blaupunkt Toutch-Tune AM-FM-SW-LW Cassette. Full rear light panel. Radar Detector. Immaculate. Must be seen. $14,000 firm.
Phone 382-8992
for appointment to view

Western FOOD
OPEN 9-9 WEEKDAYS
SATURDAYS 9-6 SUNDAYS
772 Goldstream Ave., Langford
AT WESTBROOK SHOPPING CENTRE
Prices Effective July 30, 31, Aug. 1
We reserve the right to limit quantities.

Fresh Lean GROUND BEEF lb.	1.49
Fresh Utility Whole FRYERS lb.	79¢
Gainer's Fresh PORK SAUSAGE lb.	1.19
Budget Sliced BACON lb.	1.29
Frozen Utility TURKEYS lb.	69¢
York Clear APPLE JUICE 48-oz. tin	69¢
Kraft CHEEZ WHIZ 2-lb. jar	2.89
Carnation COFFEEMATE 16-oz. jar	1.19
McColls PEANUT BUTTER 48-oz. tin	2.29
Hawaiian POPPY COCKS 10-oz. tin	1.49
E.D. Smith GARDEN COCKTAIL lb.	59¢
Sungold Orange Flavoured CRYSTALS 6½-oz. box	2 for 79¢
Large Juicy CANTALOUPE	3/1.00
Fresh BROCCOLI lb.	39¢
APRICOTS lb.	39¢
or approx. 11-lb. box	$3.85
Nabob Tradition COFFEE Reg. or Fine Limit 6 lbs. per customer lb.	2.98
Kraft MIRACLE WHIP 32-oz. jar Limit 3	99¢
Heinz KETCHUP 32-oz. bottle Limit 3	99¢
Kraft PEANUT BRITTLE 12-oz. box	1.09
Alphabit CEREAL 15.9-oz. box	99¢
Nalley Hot or Mild CHILI con CARNE 1 lb., 14 oz.	1.09
York Frozen Concentrated ORANGE JUICE 12 oz.	79¢
Palm Big Dipper ICE CREAM 4-litre pail	2.69
A.B.C. Laundry DETERGENT 5-lb. box	1.89

7-29x

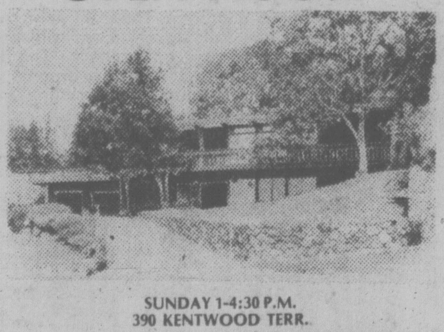

OPEN HOUSE
SUNDAY 1-4:30 P.M.
390 KENTWOOD TERR.
BEST OF BROADMEAD CAN BE YOURS.
OVER 3600 SQ. FT. LOADED WITH FEATURES.
M.L.S. $154,900.00
MURRAY LAWSON 388-6275 PAGER 2478 or
PARK PACIFIC INVESTMENTS 383-4124
7-31

SPECIAL
CAPE COD GARDEN CHAIRS ONLY $12.95 EACH
CEMENT BIRD BATHS AND GARDEN ORNAMENTS.................From $17.95
See our selection of HOUSE PLANTS and TROPICALS All sizes from 59¢ UP
For The Connoisseur GLOBE ARTICHOKE $2.95
OPEN 9:00 a.m. to 8:00 p.m. Sunday 9-5
PHONE 658-8812
PHONE 658-8812
Elk Lake Garden Centre
5450 PAT BAY HIGHWAY—Just Beside Elk Lake
7-31

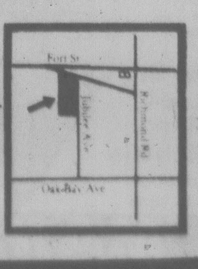

Oak Bay area living at a price you can afford
Carefully situated on a quiet street, these condominium homes offer you the quality construction and finishing that you expect in the Oak Bay area.
◆ Natural brick fireplaces
◆ Tudor style Interiors
◆ Ceramic tiled bathrooms
◆ Expansive storage areas
◆ Fully secured underground parking
◆ Porcelain light fixtures
◆ Hobby room and recreation lounge
◆ French Provincial doors opening onto private patios
◆ Walking distance to the Oak Bay Recreation Centre, the Jubilee Hospital, the Oak Bay 'Village' shopping area, tennis, parks and major bus routes
Visit us today and view the 'Oak Bay' lifestyle at prices you can afford
$41,000 to $68,000
Chateau Jubilee
1610 Jubilee Avenue (off Oak Bay Avenue)
Open 10 a.m.-8 p.m. weekdays. 10 a.m.-7 p.m. weekends
Phone 595-4011
Another quality development by Vista Homes

Sears

1 day only
88¢ day

Monday, July 31st, is the day for terrific VALUES at Sears!

Shop 9:30-5:30. Personal Shopping Only. While Quantities Last.

4-ft.-High Bamboo Poles
Make perfect vegetable or shrub stakes!
Garden Shop (71)
3 for 88¢

10-lb. Bag B-B-Q Briquets
Stock-up on Kingsford® charcoal briquets. Handy 10-lb. bag.
Housewares (11)
pkg. 1.88

Pocket AM Radio
Includes battery and earphone. Handy pocket-size for easy carrying.
each 2.88

Stainless Steel Flatware
5 for 88¢
Assortment of patterns to pick from. Great for camping, everyday use!
Jewellery (4)

Heavy-Duty '30' Oil
88¢ each
Quart size HD-30 motor oil. Do-it-yourself oil changes!
Auto Accessories (28)

Scott Paper Towels
88¢ pkg.
Stock-up on Scott Paper towels. 2 rolls per pkg. Assorted colours.
Health & Beauty (8)

Little Girls' Shorts or Halters
88¢ each
Cool summer shorts or halters in a variety of popular styles, fabrics.
Children's Wear (29)

Wilson K-28 Golf Balls
88¢ each
Stock-up! Great for practice or play!
Sports Centre (6)

Stock-up! Panty Hose
88¢ Pkg.
3 per package. Honey Beige, Hint of Brown to choose from.
Hosiery (75)

INFANTS', CHILDREN'S WEAR

Tights — 'Seconds.' For back to school. Navy	Each	.88
Training Pants — Foam lined	Each	.88
Infants' Vest — Seamless. White, Green print	Each	.88
T-Shirt — For little girls. Various styles	Each	1.88
Crib Sheet — Fitted. 100% cotton print. Bottom sheet	Each	1.88
Girls' Pants — Sturdy fabric. Mauve colour	Each	2.88
Tubby Seat — Bathe baby safely	Each	2.88

GIRLS', TEENS' WEAR

Briefs/Bikinis —	Each	.88
Belts — Various styles	Each	1.88
Girls' Pants — Small sizes only. Cotton	Each	1.88

LINGERIE

Briefs or Bikinis — 100% nylon. S-M-L	Each	.88
Print Bikinis — 100% nylon, cotton gusset. S-M-L	Each	.88

INTIMATE APPAREL

Brief — 100% nylon. As't colours. S-M-L	2 for	.88
Daisy Fresh Bra Assortment — Nylon tricot with underwire styles; some with padding. Broken size range	Each	2.88
Warner's Bra Assortment — Some seamless contoured underwire styles; others are soft cup. As't sizes	Each	2.88

BOYS' WEAR

Briefs —	Each	.88
Cotton/Nylon Socks —	Pair	.88
Crew Socks —	Pair	.88

MEN'S FURNISHINGS

Sport Socks — By Johnny Miller	Pair	1.88
Vest — S-M-L	Each	1.88
Low Rise Brief — Size Small, Large only	Each	1.88
T-Shirts — Colours in Blue, Yellow	Each	2.88
Boxer Shorts — S-M-L-XL	Each	2.88
Bikini Short — Green only. Size: 38-40	Each	2.88

HEALTH & BEAUTY

Pears Soap — Limited quantity	2 for	.88
Flex Shampoo — By Revlon	Each	.88
Nivea Cream —	Each	.88
Vaseline Intensive Care Lotion —	Each	.88
Old Spice Stick Deodorant —	Each	.88
Ponds Light or Moisturizer Cleanser —	Each	1.88
Tampax — Pkg. of 40	Each	1.88
Sears Napkins — Pkg. of 48	Each	2.88

HOSIERY

Knee Hi's — 3 pairs per pkg.	Pkg.	.88
Panty Hose — 3 per pkg.	Pkg.	.88
Socks — Knee hi's	3 pr.	1.88
Crew Socks —	2 for	1.88
Slippers —	Pair	2.88

YARNS, NOTIONS

Cottage Craft Yarn — 50-gram skein. 4-ply. 100% wool	Each	.88
4-ply One-pounder — 100% acrylic knitting worsted. For crafts, wearing apparel	Each	2.88
Jiffy Stitchery Kit — Contains printed design on homespun, instructions, needle and yarns	Each	4.88

FASHION ACCESSORIES

Scarf — Accessorize your outfits	Each	.88
Wind Bonnet —	Each	.88
Scarf —	Each	.88
Wallet — For everyday use	Each	1.88
Coin Purse —	Each	1.88
Umbrella — In prints, solids	Each	3.88

JEWELLERY

Flatware Hostess Pieces —	2 for	.88
Fashion Costume Jewellery — Necklaces, earrings and bangles	Each	.88
Canada Lapel Pins —	Each	.88
Stick Pins — Dress-up your outfits	Each	1.88
Earrings — Variety to choose from	Each	1.88
Watch Straps — Various one-of-a-kind styles	Each	1.88
Charms — In sterling Silver	Each	1.88
Earring Tree — Gold colour metal	Each	3.88
Women's/Children's Watches — Selected styles	Each	6.88

COFFEE HOUSE FEATURE

Treat yourself to a Sears **BAR-B-QUE BEEF PLATE,** tender slices of roast beef simmered in Sears Bar-B-Que sauce, coleslaw and French Fries. Tea or Coffee .... Each 1.88

HOUSEWARES

Magnetic Memo Holder —	Each	.88
4-sided Grater —	Each	.88
Kitchen Tool assortment — Choose masher, ladle, turner, fork, spoon, rack	Each	.88
All-Purpose Knife —	Each	.88
Handi-Board —	Each	.88
Fruit/Vegetable Corer — Stainless steel	Each	.88
Peeler —	Each	.88
Vegetable Cutter —	Each	.88
Pastry Brush —	Each	.88
Plastic Salad Tongs —	Each	.88
Funnel—Aluminum —	Each	.88
Scrub Pads — Pkg. of 3	2 pkg.	.88
Salt/Pepper Set — Plastic	Each	.88
Corn Holders — Stainless steel prongs	Each	.88
Jelly Molds — Copper colour	Each	.88
Cheese Slicer —	Each	.88

FASHION FABRICS

Fabric Assortment — Cotton and cotton/polyester blends. 90 cm.-115 cm. wide	Metre	.88
Spring Suiting — 50% polyester/50% viscose. 150 cm. wide	Metre	1.88
Visa Treated Interlock — 150 cm. wide. 100% polyester prints	Metre	2.88

RECORDS, SUPPLIES

Blank Cassette — Reg. 60-min. cassette	Each	.88
Head Cleaner — For cassette. Use every 10 hrs.	Each	.88
Blank Cassette — High energy, 45-min. cassette	Each	1.88
Mini Match — Cable TV transformer	Each	1.88
Blank Cassette — High energy, 120-min. cassette	Each	2.88
'Disney' Story Tape — Pre-recorded cassette with book about Disney characters	Each	2.88

TOY SHOP

Match Box Cars — Miniatures	Each	.88
YoYo — Pro-tournament	Each	.88
Outfits — For the Bionic Woman	Each	1.88

GADGET SPREE

Wooden Spoon Set — 3-pce set	Each	.88
Hand Counter — Pocket adder	Each	.88
Ice Cream Scoop —	Each	.88
Egg Timer —	Each	.88
Can Piercer — Bottle opener	Each	.88
Measure Cup Set — 3-pce set. Metric	Each	.88
Cake Decorator — Plastic tips, nylon bag	Each	.88
Napkin Holder — Chrome plated	Each	.88
Cookie Cutter Set — Stainless steel	Each	.88
Acrylic Bowl —	Each	.88
Pot Scrubber Brush —	Each	.88
Folding Indoor Dryer —	Each	.88
Wooden Spatula —	Each	.88
Nut Cracker —	Each	.88
BBQ Tool Set	Each	1.88

STAPLES, LINENS

Towels — Checkered	Each	.88
Soapdish — Various colours	Each	.88
Dish Cloth —	Each	.88
Vinyl Mattress Cover — Double size	Each	1.88
100% Cotton Pillowcases — Various patterns	Each	1.88
Kleenex Holder — Solid colours Solid Colours	Each	1.88
Oven Mitts —	Each	2.88
Apron —	Each	2.88

HOME ACCESSORIES

Wall Plaque — Wooden wall plaque for the kitchen	Each	.88
Glasses — Coloured juice glasses	Each	.88
Jam Pot — Dog shape	Each	1.88
Wall Plaque — Fruit pictures or wooden plaque	Each	1.88
Cup/Plate — TV cup and plate set	Each	1.88
Ashtray Set — Pkg. of 4	Pkg.	2.88
Salad Set — Woven wood 7-pce salad bowl set	Each	3.88

Stock-up on Pool Supplies

Pool Liner Cleaner	.88
Hose Coupler	.88
Pool Test Kit	1.88
Chlorine Stabilizer	2.88

CANDY COUNTER

Ju Jubes — 1-lb. bag. Summer treat	Pkg.	.88
B-B-Q Peanuts — 1-lb. bag	Pkg.	.88
Wilkinson's Licorice Allsorts — 14-oz. pkg.	Pkg.	.88
Chocolate Roll — New confection from Country	2 for	.88
Hersheyettes — Candy coated chocolate candies. 1-lb. pkg.	Pkg.	1.88
National Nut Mix — 1-lb. pkg.	Pkg.	1.88
Hawaiian Poppycock — Pineapple and coconut with caramel popcorn	Each	1.88
Cracker Jack — 170-gr. pkg.	3 pkg.	1.88
Cashews — By Splits 'n Hunks. 400-gr. bag	Each	2.88

STATIONERY,

Typing Paper — Yellow commerce paper	Each	.88
Movie Reel — 400 ft.	Each	.88
Scotch Tape — Transparent tape	2 for	.88
Typing Paper — White paper	Each	.88
Universal Slide Tray —	3 for	1.88
Pencil Crayon/Colouring Book —	Each	1.88
3-Spiral Notebook —	Each	1.88
GE Magicubes —	Each	1.88
3M 126-20 Print Film — Stock-up for holidays	2 for	2.88
"4" Duracell Batteries — "AA" size	Each	2.88

TOBACCO COUNTER

Clipper Butane Fuel — With 8 adaptor tips. 102 gr.	Each	.88
Roni Disposable Butane Lighter — Buy several at this price!	Each	.88

VACUUM SUPPLIES

Vacuum Bags — 3 bags per pkg.	3 pkg.	2.88
Scent Paks — Helps freshen-up room	3 pkg.	3.88
Vacuum Bags — Extra-large size	4 pkg.	4.88

SPORTS CENTRE

Sweat Bands — Wrist size	Each	.88
Head Sweat Band —	Each	.88
Cooper Nose Plugs —	Each	.88
Hootchie Fishing Lure —	3 for	.88
Swift Flyte Golf Balls — Pkg. of 3	Pkg.	.88
Table Tennis Mallet —	Each	1.88
Baseball Cap —	Each	1.88
Hand Grip —	Pair	2.88

GARDEN SHOP

Bamboo Poles — 6 feet high	2 for	.88
Alaska Fish Fertilizer — 8-oz. Will not burn plants	Each	.88
Peat Pots — 4-4" pots	Pkg.	.88
Green Plastic Tray — 17" long x 12" wide	Each	1.88
Rootone — Stimulates root formation	Each	1.88
Maggot Killer — Diazinon granular insecticide. 8-oz.	Each	1.88
Novelty Weather Vane — Woodchopper. 17" long, 10" high	Each	3.88
Weed & Feed — 22-lb. bag covers approx. 3200 sq. ft.	Each	3.88

PAINT SUPPLIES

Driveway Cleaner — Removes oil spills	Each	.88
Drop Sheet —	Each	.88
Wallpaper Assortment — Limited quantity	Each	.88
Paint/Varnish Remover — 10-oz.	Each	.88
Wallpaper Primer —	Each	1.88
Paint Stripper —	Each	4.88

HOME IMPROVEMENTS

Soap Dish —	Each	.88
Tumbler Holder —	Each	.88
Robe Hook —	Each	.88
Towel Ring —	Each	.88
Sink Strainer/Basket —	Each	.88
Towel Rod —	Each	1.88

HARDWARE

Sand Paper — Extra fine	Pkg.	.88
Craftsman Staples — 5/16	Pkg.	.88
WeldBond — Bond adhesive	Each	.88
Caster Cups — Size 2⅜. Set of 4. Rubber caster	Pkg.	.88
Switch Plate — Quiet switch.	Each	.88
Thermometer — Weather instrument	Each	1.88
Screwdriver — With 6 bits	Each	2.88
Twist Drill — 7-piece	Each	2.88

AUTO ACCESSORIES

Spark Plugs — Regular only	Each	.88
Rubbing Compound —	Each	.88
Sponges —	Each	.88
Wash Mitts —	Each	.88
Sweep-It Clean —	Each	.88
Grease Cartridge —	Each	.88
Simonize Black Top Wax —	Each	1.88
Bardahl Radiator Flush —	Each	1.88
Simonize Royal Liquid —	Each	1.88

Simpsons-Sears Ltd.

3190 Shelbourne Street. Lots of Free Parking . . . No Tickets, No Time Limit.

Lada Parts Arrive

AJAX, Ont. (CP) — More than $1 million in parts has arrived in Canada for the Russian-built Lada car. Peter Dennis, president of Lada Cars of Canada Inc., said the parts will be delivered to seven dealers in Toronto and southwestern Ontario before the first shipment of 500 Lada cars arrives in early August.

Successful staff picnics start with the selection of produce, meat, pop shoppe, groceries and bakery goods.
— ALL FROM GRAHAM MEATS —

Open 9 a.m. to 9 p.m.
7 DAYS A WEEK

Feltham at Shelbourne—477-9541

GRAHAM MEATS

Sun., Mon., Tues., July 30, 31, Aug. 1

FRESH MEDIUM
GROUND BEEF .... LB. 1.29

FROZEN MEDIUM
GROUND BEEF ..... 10 LBS 11.90

CANTALOUPE 3 FOR 99¢
Size 22 ....

SEEDLESS
GREEN GRAPES .... 79¢

ISLAND FRESH
ICE CREAM .... 2 Litres each 1.49

1-STOP PARKING, WHILE SHOPPING AT GRAHAM'S . . .
Try Our
LONGHORN LUNCHEON
NEW EVERY DAY!
Served Mon.-Fri. 11 a.m.-2 p.m., Sat. and Sun. from 11:30 a.m.

LONGHORN STEAKHOUSE
4066 Shelbourne St.
Phone 477-8022

7-30

Publisher Succeeds Aldo Moro

ROME (AP) — Flaminio Piccoli, a newspaper publisher and veteran politician, was elected Friday as president of the governing Christian Democrat party.

The post has been vacant since the kidnap-murder of former premier Aldo Moro last spring.

There was no serious challenge for the post and Piccoli, 62, received 133 of 158 votes cast in a meeting of the party's national council. Although the party presidency carries prestige, power is held by the secretary-general, currently Benigno Zaccagnini.

Professor Passed Tapes?

MONTREAL (CP) — A Russian linguistics professor at the University of Montreal says it was he and not Soviet dissident Anatoly Shcharansky who passed a tape recording to a United States journalist.

Shcharansky was sentenced to 13 years hard labor recently for alleged espionage activities which was said to have included passing the tape to Robert Toth, former Moscow correspondent of the Los Angeles Times.

Igor A. Melchuk, 45, who fled Russia last year, said in an interview Friday he was ready to return to Moscow to testify on Shcharansky's behalf.

Melchuk said the tape was a recording of a March 25, 1976, hearing to consider dropping him from the Moscow Institute of Linguistics. He was eventually expelled.

Melchuk and another linguistics specialist — also now in exile — passed the tape to western reporters, including Toth, Melchuk said. Shcharansky is "totally unrelated to the recording," he insisted.

Network to Expose CIA

HAVANA (AP) — Six U.S. leftists, including three former employees of the U.S. Central Intelligence Agency, announced plans Friday to establish a worldwide network of agents to expose CIA personnel and methods of operations.

To launch the operation, the six said they were willing to meet with members of the delegations from 145 countries who have gathered in the Cuban capital for the 11th World Festival of Youth and Students.

The festival, more than two years in preparation, has attracted some 20,000 foreign delegates.

The best-known of six is Philip Agee, who resigned from the CIA in 1969 after 12 years as a case officer and has since written two books on CIA activities. With Agee at his side, William Schaat, who has done research of U.S. intelligence operations, outlined the plans at a news conference in the Havana Libre Hotel.

Schaat said he and his colleagues hope to meet with as many festival delegates as possible to explain "the kind of work the CIA does and how to uncover and expose its methods.

"We hope ultimately to establish a worldwide network of involved and knowledgeable researchers who will have CIA officers under close scrutiny."

The name of the operation will be CIA Watch, he said, and the role of the U.S. group will be to "check and double check the work that has been done."

Schaat said the CIA continues to attack institutions and "to corrupt or kill public officials, union leaders, students, progressive church or civic leaders or anyone else who stands in the way of the forces represented by the capitalists, imperialists, or the multi-national corporations."

The group also is collaborating on a new publication—Covert Action Information Bulletin—the first issue of which was released a few days ago.

The other members of the group are James and Elsie Wilcott, who worked in finance and support for the CIA for nine years; Ellen Ray, a researcher on CIA activities; and Louis Wolf, who collaborated with Agee on a book to be published soon, Dirty Work: The CIA in Western Europe.

The book describes in detail how to expose CIA personnel and also has detailed biographies of more than 700 U.S. intelligence personnel around the globe.

The CIA has been increasingly alarmed about public identification of its agents.

The news conference was held a few hours before the formal opening of the youth festival, which has attracted almost 1,600 reporters from 92 countries.

More than 1,000 different acts are planned during the week's activities, most of them built around the anti-imperialist theme of the festival.

Cuban sources said evidence will be provided to prove the CIA plotted to blame Cuban president Fidel Castro for the assassination of President John F. Kennedy. But none of the group would confirm whether they had any role in divulging the alleged plot.

Roofing?
Seamless Aluminum Gutters
Capital City Roofing
Guaranteed custom work—free estimates.
1920 OAK BAY AVE. 598-4441
GUTTERS • INSULATION • DOWNSPOUTS •
"WE DO A COMPLETE JOB"

Piping hot rolls and coffee.

Coffee breaks are something special at

VITEWAY
BAKERY AND ORGANIC FOOD CENTRE
CAFETERIA
753 VIEW STREET

7-8

Candide
Cushioned Corlon
by
Armstrong
reduces fatigue with underfoot comfort . . .

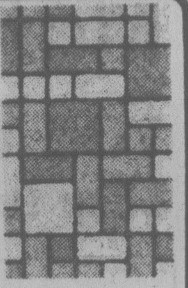

Pattern: 'Laurentian Terrace'

Spills, spots, stains bounce off its tough, non-porous surface, wipe up at the touch of a cloth. Seldom needs waxing!

Phone 598-4441
After six:
call 598-7024
for an estimate

Capital City Carpet & Lino

1920 OAK BAY AVE.

4-1

Summer Insulation SALE

HURRY! !
SALE ENDS
AUGUST 8th

DO IT NOW* & SAVE 10%
Our Average Attic Insulation Job is under $500

Our estimators will advise you on the Federal Government Grants and B.C. Hydro Finance Plans that are available.

Our Summer Insulation sale is on now. Upgrade the insulation in your home's walls or attics and save *10% off our regular prices. We use only Therm-attic blown cellulose insulation. It's ideally formulated for adding to your existing insulation or for fully insulating your home. You'll get superior insulation for a reasonable price. Therm-attic is blown into your walls from our truck, without any fuss or mess. It flows into cracks and irregularities, assuring a uniform blanket to make your home more comfortable. Warmer in the winter, cooler in the summer. In just a few short hours—you're on your way to big savings on your heating bills. Act now and save. The sale ends Tuesday, August 8th 9 P.M.

Call now for an in-home estimate 388-4423
with no obligation.

Weathergard Shop
B.C. Hydro Approved Installers.
Conserving Energy for a better future.

Therm-attic Blown Insulation • Thermo-gard Windows • Rainhandler Gutters • Asphalt Shingles • Tar & Gravel Roofing • Shakes

2145 Keating X Rd.
branches in Duncan, Nanaimo, Port Alberni

7-30

HERE'S WHAT CHUMMY CRABBE HAS TO SAY

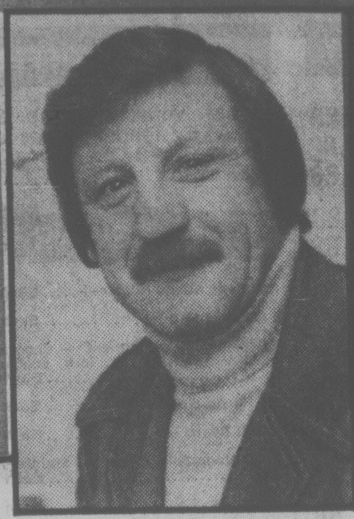

about
CLASSIFIED
ADVERTISING . . .

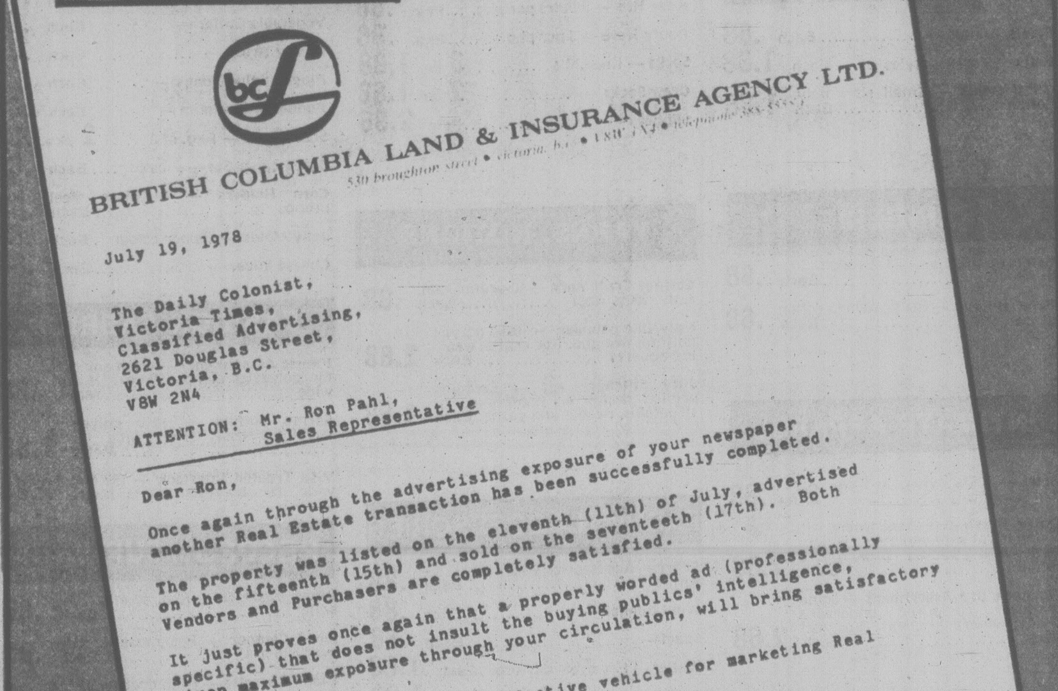

BRITISH COLUMBIA LAND & INSURANCE AGENCY LTD.
530 broughton street • victoria, b.c. • V8W 1X4 • telephone 388-5555

July 19, 1978

The Daily Colonist,
Victoria Times,
Classified Advertising,
2621 Douglas Street,
Victoria, B.C.
V8W 2N4

ATTENTION: Mr. Ron Pahl,
Sales Representative

Dear Ron,

Once again through the advertising exposure of your newspaper another Real Estate transaction has been successfully completed.

The property was listed on the eleventh (11th) of July, advertised on the fifteenth (15th) and sold on the seventeeth (17th). Both Vendors and Purchasers are completely satisfied.

It just proves once again that a properly worded ad (professionally specific) that does not insult the buying publics' intelligence, given maximum exposure through your circulation, will bring satisfactory results.

Classified advertising is an effective vehicle for marketing Real Estate.

Thanks Ron!

Yours truly,

B. C. LAND & INSURANCE AGENCY LTD.

Chummy Crabbe

E. R. (Chummy) Crabbe,
Realtor.

ERC/mf

B.C. LAND AND INSURANCE AGENCY LTD.
$55,900
AND YOU
FINISH THE JOB
LAKEHILL
A unique opportunity to purchase a superb home just completing expansion. A quick job transfer prevents completion. You finish the job and save, save, save. The spacious home, in an excellent area at the end of a cul-de-sac, features 2 or 3 bedrooms, 1½ bathrooms, LR-FP, 20x14 family room, rec. room and loads of parking. This must sell fast and requires further explanation. New MLS 34527. 388-5555 (24 hrs.) Chummy Crabbe 479-7998.

If you would like to tell us your advertising success story, phone the Classified Advertising Dept., 382-7211, Local 153.

U.S. Senate Votes to End All Trade Ties With Amin

WASHINGTON (AP) — The U.S. Senate voted 73 to 1 Friday to cut off virtually all U.S. trade with Uganda because the government of dictator Idi Amin "engages in the international crime of genocide.'

The legislation is aimed primarily at halting large U.S. imports of Ugandan coffee, the African country's chief cash crop. But it also bans the export of any U.S. product to Uganda except food.

Senator Lowell Weicker (Rep. Conn.) said Amin is guilty of murdering up to 300,000 of his countrymen and that his regime has sunk to such depravity that it should be isolated from all contact with the civilized world.

Before adopting the Weicker amendment, the Senate rejected a milder substitute, passed by the House of Representatives, that called on U.S. companies to stop buying Ugandan coffee voluntarily.

Senator Frank Church (Dem. Idaho) said that since the House passed its resolution six weeks ago virtually all the major U.S. coffee companies and brokers have volunteered to buy no more Ugandan coffee.

Last year the United States purchased nearly a third of the Ugandan coffee crop at a cost of nearly $250 million.

Church contended that to be meaningful an embargo of Ugandan coffee must include all major countries, not just the United States.

He said the House-passed resolution calls on President Carter to begin international negotiations to reach that goal.

"Idi Amin does not respond to a sense-of-the-Senate resolution," Weicker responded. "He can take all of the words we can dish out and he will not flinch one moment from his course of madness."

Only Senator John Culver (Dem. Iowa) voted against the Weicker amendment, which was added to a pending bill authorizing the U.S. to take part in a supplementary financing program of the International Monetary Fund. The fund is designed to enable poorer countries to withstand the impact of increasing world oil prices.

EGYPT REJECTS NEW PEACE BID

CAIRO (AP) — Egypt has rejected Israel's latest offer to reopen peace talks, and U.S. mediator Alfred Atherton says there are "wide differences on fundamental issues."

Atherton's assessment followed a two-hour meeting Friday with Foreign Minister Mohammed Ibrahim Kamel of Egypt.

Israel proposed new talks to discuss sovereignty for the West Bank of the Jordan River and the Gaza Strip after five years of limited self-rule by the 1.1 million Palestinians living there.

Previous Israeli proposals said only that relationships among the parties should be reviewed after five years. Kamel rejected the talks, and sources close to him called the Israeli shift "an excercise in semantics."

Shells Shatter Lull in Beirut

BEIRUT (AP) — Syrian troops and Christian Lebanese militiamen traded rocket and artillery fire Friday night, shattering a three-day lull in fighting that has torn the Christian area of East Beirut for almost a month.

Volleys of exploding shells sent residents rushing into their basement shelters.

The Syrian-dominated Arab peacekeeping command announced over Lebanese radio and television that the fighting was caused by Christians. It said snipers had fired on Syrian patrols in eastern Beirut, wounding several soldiers.

No reports are immediately available of other casualties.

Canada and the United States advised their citizens Thursday to leave Lebanon, reducing their embassy staffs and sending home their diplomats' families because of the threat of clashes between the Syrians and Lebanese Christians.

In Ottawa, an external affairs spokesman said the Canadian Embassy has reduced its staff by about 25 per cent since a recent outbreak of fighting between the Syrian-led peacekeeping forces and Christian militias. The embassy is in the Christian sector of Beirut.

The U.S. Embassy in Beirut said early Friday there are no plans yet to order evacuation of the 1,500 to 2,000 U.S. citizens in the war-torn country.

RUSSIANS TEST NEW SPACE SUIT

MOSCOW (AP) — Two Soviet cosmonauts made a space walk of two hours and five minutes today and replaced scientific equipment on the outside of the orbiting Salyut 6 space station, Moscow radio said.

One of the purposes for the space walk by commander Vladimir Kovalenok and flight engineer Alexander Ivanchenkov was to test a new kind of space suit, made of semi-hard materials, the broadcast said.

Both cosmonauts were reported well after the trip.

Helping them work on the outside of the space laboratory was a new lighting system devised by Russian engineers to illuminate the surface of the dark side of the station, the radio said.

Much of the equipment on the lab that needed to be replaced had been in outer space for 300 days.

Launched into space aboard the Soyuz 29 rocket on June 16, the Russian spacemen have been orbiting earth inside the space station for more than seven weeks, carrying out scientific experiments.

$15 — $15 — $15
Freshly emptied
45-GAL. OAK WHISKEY
— BARRELS —
PH. 383-1328

wholesome
nutritious
convenient
quick . . .
we're everything you could ask for.
VITEWAY
BAKERY AND
ORGANIC FOOD CENTRE
CAFETERIA
753 VIEW STREET

COLONY
MOTOR INN 8-5
THE SIDE DOOR
IS OPEN AND
THE GIRLS ARE BACK

SUMMER
TYPING SPECIAL
9 to 12 each morning for four weeks. Intensive training for all ages, beginners or brush-up.
$60 All Inclusive
Register Now
NEXT COURSE STARTS AUG. 8
SPROTT-SHAW
COLLEGE OF BUSINESS LTD
"At Sprott-Shaw we mean business"
1012 DOUGLAS STREET
VICTORIA, B.C. V8W 2C3
TELEPHONE (604) 384-8121
7-17

FOR RENT
INDUSTRIAL
LARGE STORAGE OR
WAREHOUSE SPACE
Up to 130,000 Square Feet. As low as $1.50 per Square Foot.
LOCATED 3900 BLOCK QUADRA STREET
P.O. BOX 1355, Victoria, B.C.
OR PHONE TIM, 382-8146
7-29x

the Bay
Royal Albert Sale
"American Beauty" and
"Cottage Garden" patterns
Save on open stock pieces in these two popular patterns of fine English bone china. On sale while quantities last, July 31 to August 5.

American Beauty

Cottage Garden

PERSONAL SHOPPING ONLY, PLEASE.		American Beauty	Cottage Garden
	Reg.	Sale	Sale
Cup and Saucer	7.50	4.99	
6⅓" Plate	5.75	3.83	3.83
7" Plate	6.50	4.33	4.33
8¼" Plate	7.25	4.83	4.83
10¼" Plate	14.45	9.63	9.63
Oatmeal	7.50	4.99	4.99
Fruit Nappie	5.95	—	3.96
15" Platter	45.95	30.63	30.63
Gravy Boat/Stand	36.95	24.63	24.63
Oval Baker	31.00	—	20.66
Cov'd Vegetable	73.95	49.29	49.29
Coffee Pot	34.95	23.29	23.29
Cake Plate S/S	11.50	7.66	7.66
Cream and Sugar a.d.	11.50	7.66	7.66
Cream L/S	11.50	7.66	7.66
Open Sugar L/S	11.50	7.66	7.66
3-Tier Cake Plate	35.50	—	23.66

Week long sale ends Saturday, Aug. 5
China, Third Floor
Hudson's Bay Company

HOLD EVERYTHING...
IT'S OUR 2ND ANNUAL N.O D.ICKERING P.RICE SALE
ALSO STANDS FOR NO DOWN PAYMENT ON APPROVED CREDIT

DEMOS AT EVEN LOWER PRICES

1978 DODGE DIPLOMAT
4-DOOR SEDAN
Stock No. 8044 Serial No. GH41G-8G-129334
Blue vinyl, bench seat, finished in starlight blue metallic, FR78 x 15 white side wall radial tires, light package, deluxe insulation pkg., automatic transmission, 318 2 barrel V-8 engine, power steering, power brakes, electric rear window defroster, dual chrome remote mirrors, locking gas cap, body side moldings, tape strips, AM radio with 8 track stereo tape, white vinyl roof, deluxe wheel covers. List $7934.00.
NO DICKERING PRICE $6515

'78 ASPEN WAGON
Stock No. 8155
3.7 litre (225) 6 cylinder, torqueflite transmission, locking gas cap, electric heated rear window, inside hood release, left chrome remote mirrow, luggage rack, wire wheel covers, bright canyon red exterior, premier S/E wagon woodgrain pkg., power steering, AM 8 track, premier S/E interior pkg., red vinyl bucket seats. List $7804.00.
NO DICKERING PRICE $6322

1978 DODGE DIPLOMAT
4-DOOR SEDAN
Stock No. 8047 Serial No. GH41G-8G-127830
Green vinyl bench seat, finished in mint green metallic, with green full vinyl roof, FR78Y15 white side wall radial tires, light pkg., deluxe insulation, cruise control, automatic transmission, power steering, power brakes, power windows, 318 2 barrel V-8 engine, AM radio with 8 track stereo tape, locking gas cap, wire wheel covers, body side mouldings. List $8101.00.
NO DICKERING PRICE $6849

OVER 200 CARS AND TRUCKS MUST BE SOLD

ALL
OMNIS
COLTS
ARROWS
ASPENS
DIPLOMATS
CORDOBAS
LE BARONS
MAGNUMS
PRICED AT 5% OVER COST
USUAL TRADE-INS GIVEN ON YOUR PRESENT CAR AS WE'RE SHORT OF USED VEHICLES

St. No. 8499
'78 ASPEN WAGON
3.7 litre (225) 6 cylinder torqueflight transmission, locking gas cap, electric heated rear widow, inside hood release, light mocha tan exterior, premier S/E wagon woodgrain pkg., FR 78x14 white side wall class belt radials, premier S/E interior pkg., tan vinyl bucket seats, color keyed seat belts.
List $7420.00.
NO DICKERING PRICE $6234

St. No. 8479
'78 ASPEN WAGON
5.2 litre (318) 8 cylinder, torqueflite transmission, locking gas cap, electric heater, rear window, "Basic package," custom exterior package, FR 78 x 14 White side wall glass belt vinyl buckets with centre cus., red vinyl buckets with centre cus., red vinyl body side mouldings, color keyed seat belts. List $7568.00.
NO DICKERING PRICE $6359

St. No. 8806
1978 DODGE OMNI
4-DOOR. Serial No. ZL44A-8D-15866. Red vinyl bucket seats, finished spinnaker white, white side wall radial tires, 4 speed transmission, electric rear window defroster, body side moulding.
List $4982.00.
NO DICKERING PRICE $4356

St. No. 8531
1978 CORDOBA
2-DOOR. Ser. No. SS22K-8R-181547. Red cloth and vinyl bench seat finished informal black, GR 78x 15 white side wall steel-belt radials, light package, Cordoba pkg., automatic transmission, 360 2-barrel V-8 engine, electric rear window defroster, left chrome remote mirror, AM radio, heavy duty suspension and long life battery, premier wheel covers. List $7977.00.
NO DICKERING PRICE $6701

St. No. 8477
'78 ASPEN WAGON
3.7 litre (225) 6 cylinder torqueflite transmission, locking gas cap, electric heated rear window, inside hood release, light mocha tan exterior, custom exterior pkg., FR 78x-14 wire spoke wheels, glass belt radials, tan vinyl bench seat, color keyed seat belts.
List $6862.00.
NO DICKERING PRICE $5765

St. No. 8547
1978 DODGE COLT
2-DOOR RED/WHITE Serial No. 6H21K-83-301089. White side wall tires, red and white special pkg., 4 speed manual transmission, 1.6 litre 4 cylinder engine. AM/FM radio.
List $4638.00.
NO DICKERING PRICE $4292

St. No. 8511
1978 CORDOBA
2-DOOR. Serial No. SS2N-8R-248108. Blue 60/40 cloth and vinyl split bench seat, finished in white with white vinyl roof, GR 78x15 white side wall S.B. radial tires, colour keyed seat belts, automatic transmission, 400 c.i. V-8 lean burn engine, electric rear window defroster, left chrome remote mirror, deluxe windshield wipers, AM radio and rear seat speaker. List $8480.00.
NO DICKERING PRICE $7124

St. No. 8030
1978 DODGE ASPEN
2-DOOR COUPE. Serial No. NL29D-8B-171645. Black cloth and vinyl bench seat, spinnaker white exterior, white side wall polyester tires, automatic transmission, 225 2-barrel slant 6 cylinder engine, electric rear window defroster, left chrome remote mirror, body side mouldings, AM radio, power steering, deluxe wheel covers.
$6327.00.
NO DICKERING PRICE $5109

St. No. 8023
1978 DODGE ASPEN
2-DOOR COUPE. Serial No. NL29D-8B-143941. Blue vinyl bench seat, cadet blue metallic exterior, white side wall polyester tires, custom interior pkg., custom exterior pkg., automatic transmission, 225 2-barrel slant 6 cylinder engine, electric rear window defroster, locking gas cap, inside hood release, body side mouldings, AM radio with rear speaker, power steering, vinyl roof (white), deluxe wheel covers.
List $6735.00.
NO DICKERING PRICE $5542

St. No. 8125
1978 DODGE ASPEN
4-DOOR SEDAN. Serial No. NL41C-8F-136133. Tan vinyl 60/40 bench seat with armrest finished in tan, white side wall tires, light pkgs., premier S/E interior pkg., Premier S/E exterior pkg., power brakes, automatic transmission, 318 2-barrel V-8 engine, AM radio with rear speaker, electric rear window defroster, body side mouldings, inside hood release, hood and deck tape stripes.
List $7446.00.
NO DICKERING PRICE $6317

1978 LEBARON
TOWN and COUNTRY WAGON. Radial tires, woodgrain pkg., automatic, electric defrost, remote mirror, air deflector, radio wheel covers.
List $8415.00.
NO DICKERING PRICE $7070

St. No. 7639
1977 D200
¾ TON PICKUP
Power brakes, V-8 automatic, tinted windshield, stop bumper, two tone paint, spare wheel, heavy duty shocks, power steering, adventurer pkg., "Camper pkg."
List $8226.00.
NO DICKERING PRICE $6910

St. No. 8024
1978 DODGE ASPEN
4-DOOR SEDAN. Serial No. NL4108F-119480. Green cloth and vinyl bench seat with green exterior, white side wall polyester tires, light package, custom interior pkg., custom exterior pkg., power disc brakes, automatic transmission, 225 2-barrel slant 6 cylinder engine, electric rear window defroster, left chrome remote mirror, inside hood release, AM radio, power steering, white vinyl roof, deluxe wheel cover.
List $6823.00.
NO DICKERING PRICE $5763

St. No. 8064
1978 MAGNUM XE
2-DOOR. Serial No. X522G-8R-124859. Red white vinyl bucket seats finished in red, sunfire metallic with white candau roof, GR 78 x 15 white side wall radials, light pkg., console, automatic tranmission, 318 2-barrel V-8 lean burn engine, electric rear window defroster, tinted glass, dual chrome remote mirrors, electronic digital clock, locking gas cap, wheel, hood and deck stripes, body side mouldings, AM radio with stereo 8 track tape, wire wheel covers.
List $8239.00.
NO DICKERING PRICE $6893

St. No. 7695
1977 B100 VAN
127" wheelbase, 6 cylinder, sliding door, passenger seat, lighter, power steering.
List $6520.00.
NO DICKERING PRICE $5477

St. No. 8016
1978 ASPEN WAGON
3.7 litre (225) 6 cylinder, torqueflite transmission, left chrome remote mirror, luggage rack, wire wheel covers, light mocha tan exterior, premier S/E wagon woodgrain pkg., power steering, push button AM radio, tan vinyl bench seat.
List $7241.00.
NO DICKERING PRICE $5982

USED QUALITY CARS!

LIBERAL TRADE-INS GIVEN ON YOUR PRESENT CAR AS WE'RE SHORT OF USED VEHICLES
2 DOORS
4 DOORS
AND WAGONS

1976 TOYOTA COROLLA
S/W, 4 speed, radio, show room condition.
List $3895.00.
NO DICKERING PRICE $3495

1977 HONDA
S/W, automatic, only 5,000 miles, one owner, excellent condition.
List $4995.00.
NO DICKERING PRICE $4500

1977 PLYMOUTH FURY
4-door, automatic, power steering, power brakes, radio, just off lease, excellent condition.
List $4695.00.
NO DICKERING PRICE $3989
TWO ONLY

1972 DATSUN PICKUP
4 speed, radio, low mileage, real work horse.
List $2295.00.
NO DICKERING PRICE $1995

1974 SCAMP ONE OWNER
under 25,000 miles, reliable 318 engine, automatic, power brakes, radio, vinyl roof.
NO DICKERING PRICE $3125

1975 MUSTANG II
2-Door automatic, 4 cylinder, power steering, vinyl roof, 36,000 miles, ideal communter.
List $4395.00.
NO DICKERING PRICE $3650

1974 PINTO
2-door automatic, hatchback, low mileage, radio.
List $2895.00.
NO DICKERING PRICE $2495
7-28

VICTORIA DODGE CHRYSLER
819 YATES ST. HOURS: Mon.-Fri. 9-9, Sat. 9-5 PHONE: 384-8174 Dealer Licence No. D00867A
Dodge CHRYSLER VENTE SERVICE

Border Beer Limit

Continued from page 1

and the company poured it out and is now making a new batch.

Another union spokesman suggested the company is simply trying to make room in a silo for some grain now sitting in a railway car. As long as the car is being used, Labatt's is paying for it and so the company wants to send it back. So the theory goes.

A company spokesman was not available to comment on the brewing activity.

Going said the employees haven't decided what, if anything, they can do about the move. But he said the brew is going to create problems when the labor dispute is settled.

The employees look on the freshly-brewed beer, which won't be ready for at least 21 days, as non-union or "hot" and therefore won't handle it. It will be interesting, he added, to see who moves it around once the strike-lockout ends.

Meanwhile, 50 workers at Andres Wines Ltd. in Port Moody voted 80 per cent Thursday in favor of strike action to back their contract demands.

The union was to serve strike notice Friday but job action is not considered imminent because mediator Peter Dowding is still involved.

Talks broke off after the workers, members of the same union as the brewery employees, were offered a two-year contract with wage hikes of 38 cents and hour in the first year and 45 cents in the second.

A union spokesman said the offer, representing an increase of about 4.5 per cent in the first year, was "not even in the ballpark."

He also accused the company of "trying to emasculate" the existing cost-of-living allowance clause. The winery workers' last contract expired March 1.

There is no danger of a province-wide wine industry shutdown because contract expiry dates vary for workers in B.C.'s five major wineries.

Pot Costs Seaman Rank

Conviction for possession of marijuana has cost a 33-year-old seaman aboard HMCS Kootenay his rank and privileges.

M/Cpl. George Cruickshank was demoted to private after being found guilty at a court martial at the Canadian Forces Base at Esquimalt Friday.

Cruickshank, however, got off lightly compared to the punishment meted out to 18-year-old Kimberly Atkinson, a private attending the CFB fleet school.

Atkinson was sentenced Wednesday to eight months hard labor in prison following his conviction on two counts of trafficking in marijuana and one count of attempted trafficking in the drug.

Another fleet school student, John Walker, 20, will appear before the court martial next Thursday on a charge of possession of marijuana.

Brewin Libel Settled

By PAUL NICHOLSON
Times Staff

John Brewin, past president of the B.C. New Democratic party, has accepted an out-of-court libel settlement from Esquimalt Socred MLA Lyle Kahl and Victoria's CHEK-TV.

Details of the settlement reached in the past 10 days have not been released, but the Times has learned part of the agreement was an unqualified letter of apology from Kahl to Brewin.

It is also understood that Brewin accepted cash settlements in the five-figure range from Kahl and Channel 6.

A writ filed by Brewin's lawyer Dave Vickers on Oct. 21 last year alleged Kahl libeled Brewin when he made certain statements on CHEK during the October ferry strike.

Last October, Brewin was president of the NDP and as a lawyer was representing the ferry workers union during the strike.

Kahl's comments centred around those two facts.

Brewin has since stepped down as party leader and has announced his intention to seek the NDP nomination to run in Esquimalt against Kahl in the next provincial election.

Brewin said he isn't at liberty to discuss the settlement. Vickers would only confirm a settlement had been reached and said he would make a further statement next week.

Advertisement

NEW METHOD ENDS SMOKING FOR LIFE

RESEARCHED AT U.B.C.

Recently published results of research at U.B.C. report on a new, simple, pleasant way to end smoking permanently. Proven effective for even heavy smokers, smoking can be ended easily in just 24 hours without drugs, discomfort or weight gain. The new method now available in Victoria is called R.E.S.T. (Reduced Environmental Stimulation Technique). Private, personalized and professionally supervised, it can be used in your own home. 75% to 95% of the smokers who tried R.E.S.T. quit successfully. If you want to stop smoking, or if your doctor has told you to stop, phone now for free information or an appointment. Results are guaranteed.

Smokers who want to stop smoking for life can — Phone toll free, through Operator, Zenith 2280, Personal Improvement Centre, Monday to Friday, 8:30 to 5:00. P.I.C. 1177 W. Hastings.

the Bay

Home Fashions

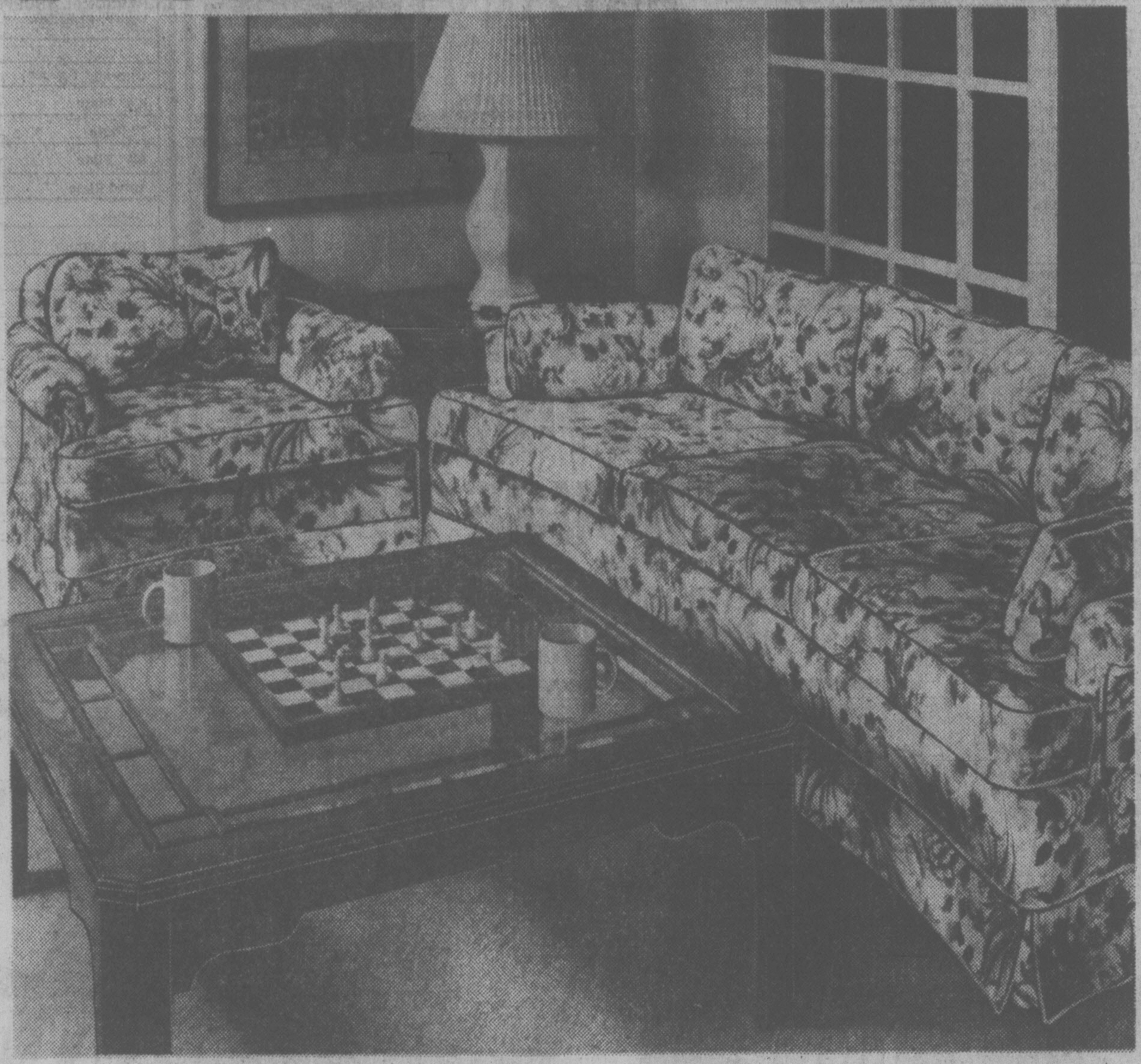

Traditional furniture at sale prices

Two piece suite

A three-seater sofa plus chair upholstered in 100% Scotchgarded cotton. The fabric is in a peacock design in grey/blue and cream, and is quilted on one side of the back and seat cushions.

"Villa Prada" tables by Braemore, from $189.

Sale $649

A sofa and loveseat

Traditional styling, covered in 100% cotton. The fabric is quilted and Scotchgarded, a dark blue and brown print. Hardwood construction with screwed and glued joints.

Sofa, Sale $649
Loveseat, Sale $499

A traditional sofa and loveseat

Upholstered in a luxurious velvet cover. The colour is a versatile ocean fawn that will complement any decor. The suite is in the popular tuxedo style.

Sofa, Sale $699
Loveseat, Sale $579

A wing chair

High back construction and tufted solid seat and back. Brass studs complement the "Khayam" fabric, 100% cotton which is Scotchgarded. Traditional elegance and comfort.

Sale $359

Prices in effect till August 12.

Furniture, Fourth Floor

Hudson's Bay Company

Visitors . . . start the day with a B.C. Breakfast in the lower main Nonsuch Buffet . . . only 1.99

the Bay

20% OFF

REUPHOLSTERY, SLIPCOVER & DRAPERY FABRICS

Brighten your home with fresh, new slipcovers, drapes and reupholstery custom made by the experts from the Bay.

Come to the Bay and personally select from our wide assortment of decorative and durable fabrics in a good variety of colours, patterns and textures all at a saving of 20% . . . including drapery lining. With your choice of fabric, our professionally-trained people will give you a firm estimate on the cost of your slipcovers, drapes or reupholstery, including labor, sundries and lining. All orders are taken in rotation allowing approximately 6 to 8 weeks for delivery. Freshen your home decor now and save!

Offer ends Saturday, August 5

Draperies, Fourth Floor

We still make house calls

Call us for an in-home visit and advice on the rooms you are redecorating. An experienced consultant will come to your home with samples of drapery and upholstery fabric so you can choose the fabrics you want against the background in which they'll be used. See the upholstery fabric on the furniture you wish to recover. Without charge or obligation, you'll receive expert advice and an estimate.

Phone 385-1311, local 244

Hudson's Bay Company

Good Sports the Dobber CFAX 1070

SECOND FRONT PAGE

METRO TOYOTA
ESSO CAR CLINIC
TESTED USED CARS

VICTORIA, BRITISH COLUMBIA, SATURDAY, JULY 29, 1978, PAGE 15

max low

One Jittery Columnist Finally Climbs Aboard

How silly it was to have been nervous.

I realize that now. Now that it's all over and, after living here for almost 10 years, I'm a Canadian citizen.

But I was nervous. After all, I'd been through the paperwork and then a question period with Citizenship Court Judge Frances Elford that was supposed to test my general knowledge on Canada.

"Those were the easy ones," Judge Elford said with a smile after I'd got most of them wrong.

When I explained that I have this thing where my mind goes blank every time anyone asks me any kind of question, she managed to find me enough even more simple queries so I could qualify as a good Canadian.

Still, I faced my pending court appearance for the official swearing-in ceremony with some trepidation.

Actually, my part in the whole thing was quite easy. All I had to do was say "I, Maxwell Low . . ." at roughly the right time, and later stand up and shake hands. I was even given a little printed card with the words of O Canada on one side and God Save the Queen on the other. They knew I didn't know them.

But being the shy, retiring type (nude swims apart), when I entered the Citizenship Court on Wednesday and saw all those people sitting in rows, heard the clerk explain the procedure in suitably solemn fashion and watched the Mountie in full ceremonial dress enter, click his heels and call out "Order in the Court!" I must admit my knees felt a little weak.

It took Judge Elford, with her smile and just the right mixture of seriousness and informality, only a moment or two, though, to put us all at ease.

"I've heard many complaints over the years but I've never heard a single person complain that he or she was born in Canada," the judge said.

"Today you become Canadians, citizens of this great country. I urge you not to give up the heritage that is yours, your culture, your music, but to add these to the two founding cultures of Canada.

"Canada is different and all of you helped make it so. Canada benefits greatly from all of you."

In an obvious swipe at those who may oppose immigration," Judge Elford said it's shocking and cowardly that some immigrants have met with discrimination in Canada.

"There are some who believe that unless you're white and English-speaking you have no place in Canada," she said emotionally. "Fortunately the majority of Canadians believe in people being treated equally."

The judge also got in a plug for national unity and said the present crisis over Quebec is the natural result of our neglect of our history.

"We have not studied our history . . . and we have filled the void with myths and prejudices," she said.

Pointing at the Montreal Canadiens hockey club as "a fantastic example" to all Canadians — French and English side by side playing together to reach their goal — the judge said "We've built a nation with two cultures; a nation that is the envy of the world."

"Canada was born French and English and French and English it will remain, if it is to remain a country at all."

Though the whole procedure took about an hour-and-a-half, the actual swearing-in part lasted a mere 10 minutes.

"You may be interested to know that in those 10 minutes 65 people representing 17 different countries became new Canadians here in Victoria today," Judge Elford said.

"They represent many different occupations," she explained. "From India we have a young man who works for a sporting goods company partly in Canada and partly in India; from China we have a young man who is a watchmaker and clocksmith; from Mexico we have a woman who is an interior decorator and cosmetics expert and from Kenya we have a young woman who is a student at UVic and hopes to become a social worker."

Then with a touch of the old Blarney, the judge made my day by adding:

"And from England we have a young man who is a journalist and who writes a column for the Victoria Times."

"From now on you'll be able to enjoy all the privileges of a Canadian citizen," the judge told the gathering. "You'll be able to travel all over the world on a Canadian passport. You'll be able to vote in elections for all three levels of government and even to run for a seat.

"And I urge you all to exercise your right to vote because if you don't you can't exercise your right to complain," she said. Then she added with a grin:

"And I know of no group of people — myself included — who enjoy complaining more than Canadians do!"

Bill Halkett photo

Max studies certificate while Judge Elford congratulates other new Canadians

FERRY SERVICE JUST TOO GOOD—TRAFFIC MAN

Are We a Vancouver Colony?

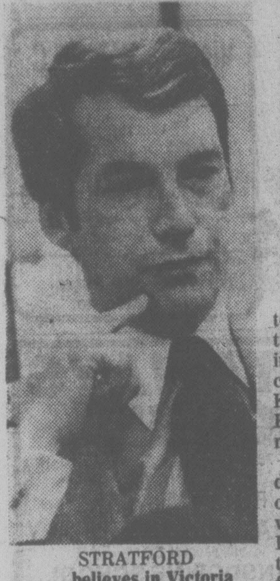

STRATFORD
. . . believes in Victoria

By AL FORREST
Times Staff

In some ways the ferry system is too good because it is turning Vancouver Island into a cultural and economic colony of Vancouver, says Ken Stratford, who retired Friday as B.C. Ferries traffic manager.

"I'm proud of the job we did with the ferry system over the years but look what's happened to Victoria. It has become little more than a bedroom community for Vancouver.

"Before the B.C. Ferries system was operating, we had a separate economy, industries of our own. All major stores had warehouses here. Now, most of the warehousing is done on the mainland and goods come over by truck on the ferries.

"It annoys me that Vancouver Island, which is two-thirds the size of England and has a population of about half a million people is becoming little more than a cultural and economic colony of the mainland.

"We must do something about it."

The something, however, does not mean closing down the ferry system, although Victoria might want to take a second look at the midnight run.

"I never could understand the (Victoria) chamber of commerce on that one. Why are they making it easier for Victoria people to do their shopping and go to shows in Vancouver?"

Stratford today begins his new career as marketing adviser in his own firm, Stratford Associates.

His expertise is mainly related to transportation services and the tourist industry, but he is planning to move into other fields as well.

As far as Victoria is concerned, however, he has specific plans.

"People asked me why I am staying here, when I could work in larger cities. It's because I believe in Victoria, in its future.

"The potential here is tremendous. We don't have to continue to exist as a colony of Vancouver. Victoria could become a world centre for education, a world centre for cultural events, a world centre for the performing arts.

"If someone had to create a city that would be ideal for this type of activity he would create Victoria. Its environment, its quality of life is second to none."

★

Victoria should become a meeting place for people of many races and languages. This would be an ideal location for committee meetings of the United Nations, he said.

Stratford wants to organize a Victoria think tank to bring together people with ideas who could get action on these concepts.

Seattle, he noted, has a Club 101 dedicated to getting action on good ideas and a think tank here could have the same function, although it would have to get heavily involved in planning first.

Stratford, 41, was born in England, coming to Canada in 1947.

"I was a youngster coming to Canada just after the war and I will never forget arriving in Victoria, at the Inner Harbor."

He was educated here and his first job was as copy boy at the Victoria Times.

In 1954 he went to work as dispatcher for a B.C. airline and in 1960 went to England to operate an air ferry for Fred Laker. This was a system of carrying about five cars in planes between England and France.

"We loaded a plane every six minutes. It was good preparation for B.C. Ferries."

Stratford joined B.C. Ferries in 1967 in Vancouver as information officer, reporting to the traffic manager. He worked up through the ranks, becoming traffic manager in 1975 and "coming home" to Victoria.

Stratford says the B.C. Ferries system has been improved so much since its inception in 1960 it has almost reached saturation point in terms of frequency of sailings.

"We must begin thinking in terms of supplementary travel. For example, why can't we follow the Laker example and fly cars between Victoria and Vancouver? How about jetfoils, helicopters and STOL craft? We must begin working on alternative services."

Stratford said ferry customers must also consider the price of the service. It will soon cost $35 million to construct a new ferry plus $5 million a year to operate it, he said.

★

"The present subsidy (from the provincial government) is $43 million a year. But some day it could reach half a billion dollars a year unless fares are allowed to rise. By instinct I believe in a user rate. We are just fooling ourseves with a subsidy. The money has to come from someplace."

Without the provincial subsidy, he said, the present rate for car and driver would be about $20 to $22, instead of $12.

On the other hand, he said, there is an argument for a small subsidy because of the economic impact of transportation.

"You can't give a simplistic answer to a complex question. My point is the subsidy could get out of hand unless fares are permitted to rise."

Stratford said traffic could also flow more smoothly on the system if a car reservations system were introduced.

In the immediate future, he said, he hoped the provincial government would call a meeting to devise a 20-year transporation plan for Vancouver Island.

"This should involve everyone, the ferries, the planes, everything. And it should include private carriers as well as government services. And it should consider north-south traffic as well as the routes between the Island and mainland."

$140,000, or Music Goes P-ffft Forever

If the Victoria Symphony Society doesn't get $140,000 from the Canada Council in September, the symphony will be wiped out and the Vancouver Symphony will take over, manager Jean Hunter said Friday.

The society applied to Canada Council for $140,000 but got only $25,000 as an interim operating grant. Hunter said this is for the summer concerts.

The grant was given to "avoid further deterioration of the financial situation, to help with the cash flow and secure the present season," a Canada Council spokesman in Ottawa said.

Meanwhile, Hugh Davidson, Canada Council's head of music, will visit Victoria in 10 days to confer with symphony officials.

The council will take another look at the society's request in September after Davidson reports.

If the decision is unfavorable, Hunter said the Victoria symphony will no longer exist and it will be because of political pressure.

She said symphonies from all across Canada are scrambling for Canada Council funds with the larger ones having the advantage.

Asked where the political pressure would be coming from, Hunter replied it was from Vancouver and other parts of the Mainland.

If the Victoria symphony folds and Vancouver takes over it will "zap out a million dollar industry", Hunter said.

The Capital Regional District's board will rule whether the symphony will be given another $10,000 when it meets Aug. 9. It has already received $53,000 from the district.

By a 4-3 vote on Thursday the regional district's grants committee agreed to recommend the additional $10,000 grant.

The society had earlier predicted a $147,000 deficit but told the committee this had now been reduced to $107,000.

Society spokesman, when asked by the directors, could not explain how the predicted deficit had been reduced.

Causeway Kiosk Clan to Hire Cleanup Team

Kiosk owners Friday night voted to hire two high school students to clean up the Causeway on a daily basis.

The owners met at the Swiftsure Inn after merchants and tourist officials complained that litter from popcorn and ice cream wrappers is becoming a serious problem.

Laura Andraski, owner of a hot sausage cart, said the group also decided to have kiosk employees wear appropriate clothes.

This was in response to a statement by former alderman Helen Beirnes that the hawkers were "grubby-looking individuals" rather than being colorful.

Andraski said the owners also decided to keep the carts clear of the Capt. Cook statue and other Causeway attractions.

A further meeting is planned where cart owners will form an official group.

"We really want to polish our image," Andraski said.

Morning cleanup by city crews will be supplemented, starting immediately, by a high school student cleaning up the Causeway for one hour at noon, for two hours starting at 4 p.m. and for a further two hours at 9 p.m. These hours are for Friday, Saturday and Sunday.

Monday through Thursday, the clean-up will be for one hour at each of the three times during the day.

"The clean-up workers will wear a distinctive red tee shirt. The girl's tee shirt reads Jimmy Cleanup and the boy's is Keith Cleanup. We just made up the names."

There are 10 ice cream carts licenced for the Causeway along with five for popcorn, two for sausages and one for yogurt and ice cream.

"This is more than we had expected when we first applied for licences but city council didn't want to give the appearance of a monopoly. I guess that's right but, well, the thing seems to have got a little out of hand.

"We will take further steps if necessary to improve things at the Causeway."

Little Dab Nabs Them

A unique paint that has its own "fingerprint" is being tested by B.C. Forest Products Ltd. in an attempt to cut down on the theft of logging equipment, a company spokesman says.

Everything from chain saws to heavy jackhammers and portable drilling rigs are being marked with the new crime-fighting paint specially developed by International Paints (Canada) Ltd.

BCFP representative George Lambert said his company and International have been working on the paint for over a year.

"So far as I know we're the first to come up with it," he said.

A pilot project to test the paint in the field was launched a few months ago.

"We've now ordered up a fairly substantial amount of the stuff," Lambert said.

The new paint contains trace elements of rare metals which can be read through spectro-analysis, providing fool-proof identification of recovered stolen property.

Lambert said the paint offers the same conclusive evidence as a fingerprint left at the scene of a crime.

"If a piece of equipment is recovered, police chip off some paint and send it to the International Paint lab for analysis," he explained. "They have people there who can prove that it's definitely BCFP paint and who are prepared to make court appearances."

The company has not yet had a test case.

Lambert said the security project was launched because of increasing theft of company property — both by BCFP employees and outsiders.

No cost figures on thefts were immediately available, but Lambert said that there was undoubtedly a large amount involved.

In the July issue of Timberline, an industry publication, BCFP security manager Dan McAlister states: "It's not uncommon to receive reports from our divisions involving losses of equipment and supplies often accumulating in value to the four figure mark."

McAlister added that "the very nature of our operations prohibits a security control over all property — we can't chain everything down."

Lambert said that equipment left in the bush by loggers is often stolen.

"People come in and pick things like chains saws up and walk off with them. No matter how carefully you try to cache equipment away they find it. And it's not just chain saws that go missing — you'd be amazed with some of the heavy things people make off with."

Lambert said drilling rigs and other pieces of machinery that are far too heavy for a person to lift quite often are stolen.

He said the fast-drying fingerprint paint can be applied to just about any surface. Among the things that may be marked will be tires, batteries, power tools, hand tools, logging equipment and even logs.

Lambert said that the paint, which will be applied in small amounts, can always be removed by a thief.

"But it takes a bit of work to get it off . . . what we're really hoping is that people both in and outside the company will see it and think twice."

Rebounding Moretti Ends Mussel Skid

WALLA WALLA, Wash — Pitcher Roy Moretti of Victoria Mussels should be a firm believer in that old adage: "If at first you don't succeed, try, try again."

Beaten in the first game of a Northwest League baseball double header Friday night when the Padres scored five runs in the first inning and went on from there to a 10-4 victory over the Mussels, Moretti got the call again for the second game and made few mistakes.

The 20-year old righthander, who gave up six runs in the opener, scattered nine hits in the extra-inning finale for a 6-3 decision.

It was Moretti's fourth victory of the year against three defeats and halted a five-game Mussels' losing streak.

Mussels were forced to come from behind a 3-1 deficit to win as they scored two runs in the seventh and three in the eighth.

Al Alpaugh drew a base on balls in the seventh and Bob Potts hit a two-run homer to tie the score.

Charlie Lord started the winning rally in the eighth with a single. Scott Harding went in as a pinch runner. After Greg Schultz struck out, Doug Morganti walked, Alpaugh walked, Potts struck out and Jim Bush walked to force in a run.

Kevin Newby then singled to score two runners and seal the victory.

Moretti, after issuing a base on balls to start the eighth inning, got the Padres on two strikeouts and a pop fly to preserve the victory.

In the first game, the Padres, helped by Jerry Johnson's two-run homer, jumped into a 5-1 lead in the first and chased Moretti in the second as they took a 6-1 edge.

Harding finished up on the mound giving up a three-run homer to Tony McGrue in the fifth. It was McGrue's first hit of the season.

Morganti had three hits in four trips to the plate including his fourth home run od the year. Gary Latorre got the win for the Padres.

Mussels play again at Walla Walla tonight before returning home for a three-game series against Bellingham Mariners. First game is Sunday with game time 7 p.m.

Victoria	101 200 0— 4 8 2
Walla Walla	510 040 x—10 9 0

Roy Moretti 3-3, Scott Harding (2) and Jim Thamann; Eric Shaw, Willy Hardwick (4), Gary Latorre 1-0 (4) and Mike Martin. HR: Victoria: Doug Morganti (4th), Walla Walla: Jerry Johnson.

Second game:

Victoria	000 100 23—6 11 2
Walla Walla	000 120 003 9 2

Ray Moretti 4-3 and Thamann; Syd Church, Randy Miller 1-5 (7) and Doug Gwosdz. HR: Victoria: Potts.

	W	L	Pct.	GBL
Northern Division				
Walla Walla	25	11	.694	—
Bellingham	23	15	.605	3½
Grays Harbor	23	15	.605	3½
Victoria	11	23	.324	13
Southern Division				
Eugene	24	14	.632	—
Bend	19	18	.514	4½
Salem	12	24	.333	10½
Boise	10	26	.270	13½

Grays Harbor 10, Bellingham 1
Bend 10, Salem 5

Will Jackson Be An Angel?

LOS ANGELES (AP) — California and New York Yankees are negotiating a trade in which outfielder Reggie Jackson would come to the Angels for pitcher Chris Knapp and a player yet to be determined, the Los Angeles Times reported today.

The successful consummation of the trade hinges on the ability of both Jackson and Knapp to be waived by their respective American League baseball club, an agreement by the Angels and Yankees on the third player and an understanding as to who pays some of the remaining obligations on Jackson's $2.9 million, five-year contract, the Times said.

Knapp, who left the club in a contract dispute earlier this month, began workouts Friday at Anaheim Stadium. He has a 10-6 record and a 4.40 earned-run average.

The 24-year-old right-hander will be activated Monday, at which time he will also be placed on waivers, joining Jackson, Times correspenent Ross Newhan wrote in the dispatch from Baltimore.

The cover came off the Knapp-Jackson negoiations, the Times said, after a Chicago newspaper erroneously reported that the Yankees and Angels were close to a deal involving Jackson and California pitcher Nolan Ryan. The Chicago story said both players had cleared waivers.

Jackson recently returned to the Yankees after being suspended for five days after he bunted after being told to hit away in the 10th inning of a game New York eventually lost 9-7 to Kansas City. Jackson bunted foul on the third strike.

French Juniors Defeat Canadians

TORONTO (CP) — France, led by Pascal Barre and Frederique Despierres with two victories each, defeated Canada 186-149 in their junior dual track and field meet Friday at the Etobicoke Centennial Stadium.

Barre led the men's team, which defeated the Canadian men 121-78, winning both the 100 and 200-metre events. Barre easily took the 100 in 10.49 seconds, then won the 200 in 21.55.

Despierres won two field events for the French women's team, taking the shot put with a heave of 13.67 metres and winning the discus with a throw of 45.64. The Canadians prevailed in the women's section, however, winninng 71-65.

Craig Taylor of Victoria placed second to Jean Claude Dusset of France in the long jump with a leap of 7.28 metres and Judy Tobacco of Victoria was third in the girls 400 metres with a time of [illegible]5.91.

Andretti Grabs Pole

HOCKENHEIM, West Germany (AP) — Mario Andretti piloted his Lotus 79 at an average speed of 135.7 miles an hour today to capture the pole position for Sunday's German Grand Prix and the United States driver brighten his chances for taking this year's Formula 1 crown.

Andretti is the leader in the competition for the racing title with 45 points.

Strawberry Cup Time

Jerry Vantreight of Victoria and Ken Svenson of Nanaimo will carry the local colors tonight when Canadian—American Modified Racing Association and Washington Racing Association drivers compete in the 15th annual running of the Strawberry Cup at Western Speedway.

Time trials for the supermodified and sprint car competition get underway at 7 p.m. with racing scheduled for 8.

To ensure a good field for the Western Speedway date and the first appearance in several years at Nanaimo's Grandview Bowl on Sunday, no CAMRA or WRA events were scheduled last weekend.

Doug Larsen of Quesnel will be out to pad his CAMRA points lead over George Robertson of Lewiston, Idaho.

Larsen currently has 983 points while Robertson has 876.

CAMRA standings:

1. Doug Larsen, Quesnel	983
2. George Robertson, Lewiston	876
3. Les May, Spokane	852
4. Marty White, Kamloops	557
5. Jack Cross, Langley	550
6. Stu Brears, Quesnel	352
7. Blane Sneva, Spokane	320
8. Jan Sneva, Spokane	316
9. Bud Gorder, Spokane	298
10. Don McLeod, Tacoma	266

JOHN ALEXANDER

TWELVE HEADING FOR NATIONALS AND HENLEY

Rowers Look for Gold

PATRICK WALTER

Twelve competitors from the Victoria City Rowing Club are included on the British Columbia team which will compete in the Canadian championships Aug. 5-8 in Montreal and the Royal Canadian Henley regatta Aug. 11-13 in St. Catherines, Ont.

The club members leave Victoria on Thursday and those not attending the national camp will return about Aug. 15.

Representing the club will be John Alexander, Bruce Ford, Steve Sidebotham, Ken McRae, Patrick Walter, Philip Haggerty, John Edwards, Kathlene Alexander, Cheryl Mason, Janice Mason, Lisa Roy and Kim Willoughby.

The provincial squad is being coached by club coach Leif Godfreidson, who has been involved in the sport for 26 years.

The club, which has a membership of approximately 50 men and women, was founded in 1955 and appears to have succeeded in its aim of producing high-calibre competitive rowers in the Victoria area.

Last year, 11 club members at the Canadian championships captured a total of eight gold medals and the club finished fifth over-all out of 55 clubs from throughout North American in the Henley regatta.

One member, Ford, was subsequently named athlete-of-the-year by the Canadian Amateur Rowing Association.

ON THE BALL 11-year-old Robert Hayden displays some lip-biting anxiety while watching his London (Ont.) City soccer club in action against Toronto team. London lost National Soccer League game 2-1. (CP Wirephoto).

Rose Streak Reaches 41

By The Associated Press

Pete Rose of Cincinnati Reds will go after the 84-year-old record of Bill Dahlen, despite what he calls his "luckless streak."

Rose hit in his 40th and 41st consecutive games Friday in Cincinnati's double-header against Philadelphia Phillies, passing the streak that Ty Cobb had in 1911 and equalling George Sisler's 1922 string. Dahlen, playing with the pre-1900 Chicago Cubs, hit in 42 consecutive games in 1894.

In the second game, Rose grounded out twice before getting up in the sixth inning. He then laid a perfect bunt down the third base line, beating it out without a throw.

"I said to myself, 'I'm hitting the ball good and they're catching it, so I'll try something different,' " Rose said.

"I really wanted to get a hit in the sixth inning," Rose said. "I could visualize not getting another at-bat in the game."

The nightcap of the doubleheader, which the Reds won 2-1, was a pitchers' duel between Reds ace Tom Seaver and Phils left-hander Steve Carlton. Carlton had held Rose hitless in 13 at-bats this season before his bunt single.

Seaver, 10-9, went 8 2-3 innings, giving up seven hits and a ninth-inning run before relief ace Doug Bair finished up. Carlton, 9-10, went the distance, yielding seven hits.

Reds catcher Johnny Bench homered in the sixth, his 13th of the season and 301st of his career, for the first run of the game, and Cincinnati added a run in the seventh on Dave Concepcion's bases-loaded single.

The Phils won the first game 12-2. Greg Luzinski homered twice, retaking the National League lead with 25, and drove in five runs, while Mike Schmidt drove in four runs with a homer and single.

Randy Lerch, 5-6, won the opener with a complete game, scattering nine hits, including a third-inning double by Rose. Fred Norman, 9-5, gave up seven runs in 3 2-3 innings for the loss.

Before Rose broke the record Tuesday, the modern National League record of 37 games was held by Tommy Holmes.

The string of 44 games in 1897 by Willie Keeler, a National League player, is not generally recognized by modern record keepers.

If he keeps going, however, Rose could tie Keeler's string Sunday against Philadelphia's Larry Christenson.

"If I do that, they won't be able to say anyone's ahead of me," Rose said. "I'm a National League player. He (Keeler) was a National League player. What difference does it make whether he was born before or after 1900?"

In other National League games Friday, Montreal and Atlanta split a pair, the Braves winning the opener 6-4 and the Expos taking the nightcap 4-1; San Francicsco Giants finished up a suspended game with Chicago Cubs, winning 9-8, then lost 1-0 in the regularly-scheduled contest; Houston Astros nipped New York Mets 4-3 in 10 innings; San Diego Padres clobbered St. Louis Cardinals 8-3 and Los Angeles Dodgers downed Pittsburgh Pirates 7-3.

Half a Title in Hand Budgets Go for Two

Victoria Budgets have half a first-half title, and can get all of the second half of the championship of the Northwest Fastball League if they can continue their winning ways at Athletic Park today and Sunday.

Budgets Friday night blanked Tacoma B & I Sport 9-0 and 2-0 to gain the tie for the first half of the season with Seattle Woodinville. The two victories gave Budgets a record of 8 and 4, the same as Woodinville.

Tonight Budgets meet Tacoma again but this time it's a second-half doubleheader. Then on Sunday Budgets go up against Seattle Westside in two games in the final of the second-half schedule.

Budgets need two wins out of the four games for the second-half championship and the home-field advantage for the playoffs.

Friday's double blanking marked the seventh straight league win for Budgets and their 39th victory against 15 defeats this season.

Budgets had little trouble in the first game getting 12 hits including five in a five-run sixth inning.

Bob Holness had a double and two singles and drove in a run. Bob Burrows singled and scored in the sixth and hit a home run in the seventh. Carl Walker had two singles and batted in two runs. Randy Benn knocked in a pair and Reg Underwood drove in another tally.

Dave Wilson was the winning pitcher. He struck out six and walked one.

Budgets had more trouble in the second as they got only five hits from Gord King, who was on loan to Tacoma from Seattle Westside. But Andy Konopacki was equal to the duel and scattered seven hits for his 20th win of the season.

Konopacki struck out eight and walked two.

Dave Williams batted in both runs for Budgets. Underwood got on base on an error in the second inning, was sacrificed to second and scored on a single by Williams.

Benn tripled and scored on another single by Williams in the fourth.

King struck out 11 and did not issue any walks.

Tonight's doubleheader against Tacoma starts at 7 p.m. and Sunday's twin bill against Seattle at 11:30 a.m.

FIRST HALF	
Victoria	8—4
Woodinville	8—4
Westside	5—7
Tacoma	3—9
Peterbilt	4—8
SECOND HALF	
Victoria	7—1
Peterbilt	7—4
Woodinville	4—6
Westside	3—5
Tacoma	2—7

Budgets	110 005 2—9 12 2
Tacoma	000 000 0—0 7 2

Dave Wilson 8-3 and Bob Burrows; Dave Leroy, Casey Davidson (6) and Lloyd Glasoe. Home run: Budgets—Burrows (12th).

Budgets	010 010 0—2 5 0
Tacoma	000 000 0—0 7 0

Andy Konopacki 20-3 and Alden Govenlock; Gord King and Glasoe.

Great Rally Climaxes Vistas' Unbeaten Run

Vancouver Island Vistas are the undefeated champions of the Pacific Northwest Soccer League.

Vistas earned the championship the hard way at Renton Friday night as they came from behind an early 3-0 deficit to defeat the Seattle Sounders Reserves 4-3.

Vistas experienced problems with the artificial turf before getting untracked and in only 38 minutes Seattle had that 3-0 lead.

At the 44-minute mark, Robbie Williams got the Islanders started with a goal on a pass from Frank Woods.

Danny Lomas scored the second goal at 56 minutes, Peter Zachary tied the count on a penalty shot at 74 minutes and Steve Forslund got the winner about three minutes later on a play with Ray Telford of Nanaimo.

John Peterson scored two goals for the Sounders Reserves, at four and 38 minutes. Bruce Miller of Vancouver scored the other Seattle goal.

Victory gave the Vistas a record of six victories and four ties and 16 points, one more than Pegasus of North Vancouver who missed a chance to share the title when they played to a 1-1 tie with Seattle earlier in the week.

There are no playoffs.

	P	W	L	T	Pts.
Vistas	10	6	0	4	16
Pegasus	10	7	2	1	15
Whitecap Reserves	9	4	3	2	10
B.C. Selects	8	2	5	1	5
Fraser Valley	8	2	5	1	5
Sounder Reserves	9	1	7	1	3

Victoria West F.C.
Div. 1 and 2
Will hold
outdoor practices
Tues. & Thurs.
6:30 to 9:00 p.m.
Commencing
Tues. Aug. 1st.
All interested Players
are Welcome.

CASTAWAYS
SOCCER
(1977-78 Jackson Cup Semi-Finalists)
Div. II, IV, V
Practices every
TUESDAY and THURSDAY
(Starting August 1st)
6 P.M. LANSDOWNE SCHOOL
All New Players Welcome to Try Out.
HELP US GROW!

SPORTS MENU

TONIGHT

CAR RACING

7 p.m. — Time trials for Washington Racing Association and Canadian-American Modified Racing Association event for sprint cars and supermodifieds, Western Speedway.

SOFTBALL

7 p.m. — Northwest Men's League, doubleheader, Victoria Budgets vs. Tacoma B&I Sport, Royal Athletic Park.

SUNDAY

RIFLE SHOOTING

8 a.m. — Continuation of 94th annual B.C. Rifle Association championship, Heal's Range.

SOFTBALL

11:30 a.m. — Northwest Men's League doubleheader, Seattle Westside Federal vs Victoria Budgets, Royal Athletic Park.

1, 3 and 6 p.m. — Heywood Men's League, Taylor House Movers vs. Victoria Athletics (doubleheader), Capital Builders vs. Webb and Trace, Heywood Avenue Park.

9:30 and 11 a.m. — Vancouver Senior "A" Women's League, doubleheader, Victoria Skylarks vs. Vancouver Merchants, Heywood Avenue Park.

1, 3 and 6:30 p.m. — Sidney Men's League, Brentwood vs. Travelodge (doubleheader), Sidney Hotel vs. Hermsen Construction, Sanscha Park.

CAR RACING

12 noon — Final day of competition in International Conference of Sports Car Clubs-sanctioned Victoria Motor Sport Club meet, Western Speedway.

LACROSSE

1 p.m. — Second game in best-of-three British Columbia junior "B" semi-final series, Saanich Hunter Construction vs. Vancouver Burrards, Esquimalt Sports Centre.

BASEBALL

1 and 3 p.m. — Victoria Senior Amateur League, Gorge Hotel vs. Capital Builders, Lambrick Park.

7 p.m. — Northwest League, Victoria Mussels vs. Bellingham, Royal Athletic Park.

MONDAY

HARNESS RACING

5:50 p.m. — Parade to post, Sandown Park.

RIFLE SHOOTING

8 a.m. — Final day of 94th annual B.C. Rifle Association championships, Heal's Range.

SENIOR "B" LACROSSE
Playoffs
SUNDAY JULY 30
GEORGE PEARKES ARENA
8 p.m.
ESQUIMALT UNIVERSAL SHEET METAL
vs.
HAMPTON PARK HUSTLERS
Adults $1.00
O.A.P. and Children 50c
7-29

Flames Help Tulsa Without Canucks

ATLANTA (AP) — Atlanta Flames of the National Hockey League will continue to operate their Tulsa Ice Oilers franchise of the Central Hockey League next year, but without the co-operation of the Vancouver Canucks.

The Flames and the Canucks had run a joint franchise in Tulsa for three years, but the Canucks have applied for a separate CHL franchise in Dallas.

ALL STAR WRESTLING
VICTORIA
MEMORIAL ARENA
THURS. AUG. 3, 8 P.M.
NO DISQUALIFICATION
DUTCH SAVAGE
VS.
THE OUTLAW
4-MAN TAG TEAM
JAKE ROBERTS & R & R ZUM HOFE
VS.
THE SHIEK & HANSOME JOHN ANSON
Denny Alberts vs.
Jim Cook
Goldie Rogers vs.
Igor Volkoff
Tickets on sale at ARENA BOX OFFICE
Ring $4.00 Res. $3.50 Rush $3.00
under 12 $2.50. Rush Sold at Door Only

15TH ANNUAL
STRAWBERRY CUP RACE
FOR SUPER MODIFIED
AND SPRINT CARS

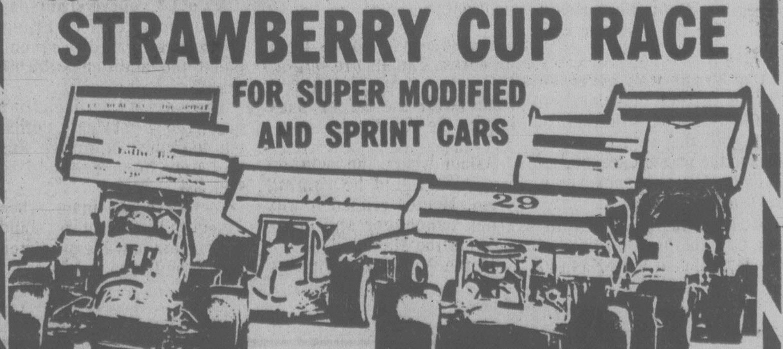

SANCTIONED BY W.R.A. AND C.A.M.R.A.
● TROPHY DASHES ● HEAT RACES ● 50-LAP FEATURE
Entries from Washington, Oregon, Idaho, Alberta, B.C. and Utah
Adults $3.50 Students $3.00 Children 6-12 $1.25
GATES OPEN 6:00 p.m. TIME TRIALS 7:00 p.m.
RACING ACTION 8:00 p.m.
WESTERN THE ACTION SPEEDWAY
This Program is Rated "G" for Family Viewing
7-29x

A 'Few' Mistakes Didn't Hurt Phil

WETHERSFIELD, Conn. (AP) — Phil Hancock admits he didn't hit a few shots well on Friday but that was all he did wrong.

The 24-year-old Hancock set a tournament record and sprinted to a two-stroke lead in the $210,000 Sammy Davis Jr.-Greater Hartford Open as he shot his second consecutive 64. His 36-hole total of 128 broke the GHO record of 129 set by Sam Snead in 1955 and tied by Art Wall in 1966.

"It was a solid round of golf for me," the Pensacola, Fla., resident said. "I only had a couple of shots that I didn't hit that well, but even they turned out well."

Two strokes behind Hancock was Mark Hayes, who shot a 63 on the 6,534-yard, par-71 Wethersfield Country Club course. Tied for third at 131, 11 under par, were Joe Inman and Larry Nelson, who shared the first-round lead with Hancock.

Inman fired a second-round 62, equalling the low round of the year fired by Dave Eichelberger at the Atlanta Classic in May.

Explaining that it was the lowest score of his professional career, the 30-year-old Inman said, "When you shoot 62, there's a lot of luck involved. Today, I was making the putts."

Hayes birdied the last two holes to take sole possession of second place at 12 under par.

Nelson stumbled through the early goings of the second round, falling seven strokes behind Hancock at one point. But a chip-in from 40 feet for an eagle and two more birdies brought him back into contention.

A total of 78 golfers qualified for the final two rounds of the tournament, shooting 2-under-par 140 or better. Sixty-nine fired 3-under-par 139.

One of the cut casualties was Dave Barr of Kelowna, one of two Canadians playing in the tournament. Barr, who had made the cut in six successive tournaments, scored a 71 for a 144 total and missed playing today by four strokes.

The other Canadian, Burnaby's Jim Nelford, scored a second straight 68 for a 136 total, eight strokes behind Hancock.

Phil Hancock	64-64—128
Mark Hayes	67-63—130
Joe Inman	69-62—131
Larry Nelson	64-67—131
Rex Caldwell	66-66—132
Rob Funseth	65-67—132
Howard Twitty	70-63—133
Bill Kratzert	66-67—133
Gil Morgan	66-67—133
George Archer	66-69—135
Dale Douglass	66-69—135
Bob Eastwood	68-67—135
Lee Elder	67-68—135
Joe Haas	67-68—135
Skeeter Heath	70-65—135
Stan Lee	68-67—135
Calvin Peete	67-68—135
Larry Ziegler	68-67—135
Mitch Adcock	71-65—136
George Burns	69-67—136
Jim Colbert	65-71—136
Lou Graham	66-70—136
Greer Jones	70-66—136
Artie McNickle	65-71—136
Orville Moody	68-68—136
Jim Nelford, Burnaby, B.C.	68-68—136
Joe Simons	68-68—136
Tim Simpson	68-68—136
Dave Barr, Kelowna, B.C.	73-71—144

Appealing Lawyer Feels Murdoch Rates Sympathy

TORONTO (CP) — Lawyers for Don Murdoch, the New York Rangers player banned from the National Hockey League for one year because of his guilty plea to possessing cocaine, decided Friday to appeal the verdict to the NHL board of governors.

In announcing the decision to appeal, spokesman Peter Smith of the International Management Group, Murdoch's agent, strongly criticized the NHL Players Association and its executive-director, Alan Eagleson, who backed the suspension. It was assessed earlier this week by NHL president John Ziegler.

The NHLPA said it had "little sympathy for Don Murdoch," an attitude that upset Smith.

"I seriously question Alan Eagleson's statements," Smith said. "It's one thing not to take a stand and decide not to do anything, but it's something else again to kick someone when they're down.

"He has gone out of his way to jump on Don Murdoch and I personally question if Eagleson would have said those things if one of his clients and not Murdoch was in this unfortunate position."

Smith also blasted Phil Esposito, a team-mate of Murdoch's, who said the punishment was justified.

"Now a statement like that is rather ridiculous," Smith said. "Players should start looking into mirrors before they start making judgments."

"Murdoch broke the law and we don't condone that, but everyone else shouldn't feel blameless, because everyone has had their problems from time to time."

Smith said a written appeal will be sent to the NHL offices next week, then the matter goes to the board of governors, who can reverse Ziegler's decision.

In handing down the punishment earlier in the week, Ziegler said the suspension could be commuted to involve only the exhibition schedule and the first 40 regular-season games if Murdoch stays clean.

The 21-year-old native of Cranbrook will not be paid his estimated $120,000-a-year salary under the terms of the suspension, the first handed out by the NHL for a drug offence.

Murdoch pleaded guilty April 24 in a Brampton, Ont., court to the charge and was fined $400 by Provincial Court Judge Gerald Young.

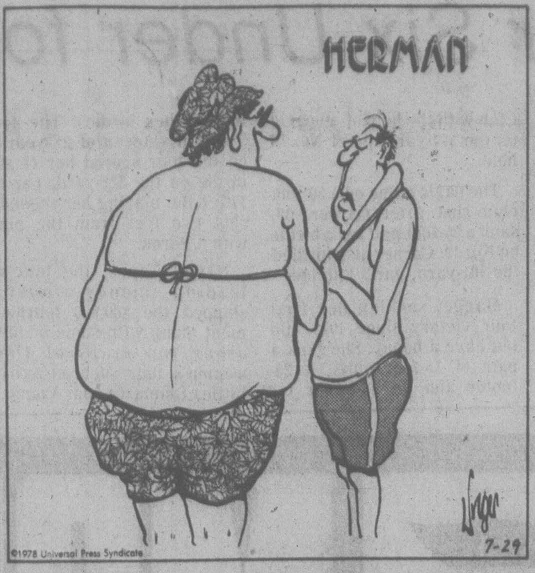

"Did I hear you right? Did you just tell me I'm starting to put on weight?"

Seattle Junior Wins B.C. Title

NORTH VANCOUVER, (CP) — Fred Couples of Seattle fired a three-under-par 69 Friday and came from two strokes off the pace to win the British Columbia junior men's golf championship at Seymour Golf Club.

Couples, 18, finished with a 72-hole total of 286, two-under par on the tough 6,330-yard layout.

Washington State golfers dominated the tournament, as Brian Mogg of Tacoma finished second at 292 and John Bodenhammer, also of Tacoma, finished third at 294.

Couples, an honorable mention All-American as a freshman at Houston, Tex., University, had three birdies and 15 pars during his round. He also became the second American golfer to win the B.C. junior at Seymour. Dan Scott of Seattle, won here in 1963.

Mogg, who held the lead after the second and third rounds, blew to a 77 Friday. Bodenhammer had a 72.

Glen Bannister of Abbotsford was the top Canadian finisher, placing fourth at 296 after a final-round 73. Bannister also won the B.C. juvenile title, played in conjunction with the junior championship.

Glen Martin of Cowichan and Ian Harper of Nanaimo finished in a tie for fifth at 297. Martin fired a 73 Friday while Harper closed with a 76.

Brian DeGirolamo of Victoria and Darryl James of 100 Mile House were another shot back at 298 after shooting 75 and 74 respectively in the final round.

The top 20 B.C. golfers are to play today at Squamish and Sunday at Richmond in the B.C. Invitational. The top four scorers, counting the four rounds here, will represent B.C. on the inter-provincial team at the Canadian junior competition next month in Sydney, N.S.

Fred Couples, Sea	68-78-71-69—286
Brian Mogg, Tac	72-70-73-77—292
J. Bodenhammer, Tac	74-75-73-71—294
Glen Bannister, Abb	76-75-72-73—296
Glen Martin, Cow	**73-75-76-73—297**
Ian Harper, Nan	**73-73-75-76—297**
B. DeGirolamo, Vic	**73-74-74-76-75—298**
D. James, 100 MiHse	73-75-76-74—298
B. Eccleston, NVan	71-75-75-78—299
Stu Winchester, Com	**74-75-75-75—299**
Mike Lily, Van	68-79-80-76—303
Murray Poje, Tsaw	78-76-71-78—303
Jim Elder, Vic	**72-76-77-78—303**
Bill Stevens, Van	79-78-73-74—304
Kerry Grittner, Van	73-78-76-77—304
Gary Doherty, Vic	**75-75-76-78—304**
Jeff Wylie, Nan	**78-74-75-77—304**
Rick Gibson, Vic	**77-73-75-79—304**
Mark Spees, Nan	**75-76-74-79—304**
T. Horne, Tsaw	74-78-77-76—305
Other Islanders	
Jon Mahovlic, Col	74-80-78-75—307
Jamie Harper, Nan	78-77-74-79—308
Lanny Sawchuck, Up	77-79-75-77—308
Kerry Taylor, Vic	85-71-72-83—311
Randy Gallop, Nan	76-73-79-85—313

Valiant Dauber Sets Track Mark

By **BILL WALKER**
Times Staff

If owner-trainer Lyle MacMillan of Surrey wanted to show off his mare Valiant Dauber at her best for Sandown Raceway fans, he certainly picked the right time Friday night.

Valiant Dauber, a four-year old black mare who has been campaigning in California since April 27, made her second start here an impressive one by cracking the track record in winning the $1,200 preferred feature.

Driven by Phil Coleman, Valiant Dauber, the pride of Cloverdale, made every post a winner in 2:03, a full second faster than the track record of 2:04 and paid $3.60, $4.10 and #3.00.

A winner of 14 races this past season at Cloverdale, Valiant Dauber had not been at her best in California, Coleman explained and also suffers periodically from a problem with her right foreleg. "She has to stand in a whirlpool an hour a day," he expained. "So she may keep on winning or go lame at any time."

MacMillan, a Canadian Trotting Association zone director, and Coleman plan to take Valiant Dauber to Calgary in mid-August for a series of $5,000 invitationals but until then she will be raced at least once a week at Sandown.

The $600 first-place prize boosted Valiant Dauber's 1978 earnings to $16,523 and $23,019 lifetime. Valiant Dauber combined with 11-1 longshot Guy Dominion for a surprising $33.40 exactor.

It was the first victory here for Coleman who had the fourth-highest driving percentage at Cloverdale this past season with 50 winners.

Jim Mohorich was the only driver with two winners Friday, Dustys Norman ($6.70) in the fifth and Senga Logan ($7.50) in the seventh. He has 22.

Driver Roger Provencher, injured in the first race Wednesday, will be out of action for several weeks. Provencher is suffering from several broken ribs and a badly-bruised shoulder . . . Keith McCausland of Duncan, who became an owner little over a week ago, made the trip to the winner's circle in the ninth race when Woodys Kat, one of the horses he purchased from Mac Galbraith, came down in front and paid $12.80 . . . And more horses are on their way . . . Frank Conlin of Newcastle, Ont., is shipping in nine pacers from Cloverdale and some should be running here by next week.

Racing resumes Monday at 5:55 p.m. Results and entries are on page 18.

Uplands in Lead As Colwood Idle

Uplands Golf Club took the easy way to the top of the Vancouver Island Seniors Golf League Friday.

The Uplands team downed Glen Meadows 5-1 at Sidney to move four points ahead of Royal Colwood, 32 points to 28, but Colwood had no chance to prevent the move.

The Colwood-Cedar Hill match scheduled for Colwood was postponed until Aug. 4 because of the Eaton's Gordie Howe tournament.

In the other match, Victoria Golf Club defeated Gorge Vale 4-2.

Uplands	32
Colwood	28
Glen Meadows	24
Victoria	23½
Gorge Vale	18
Cedar Hill	12

Uplands 5, Glen Meadows 1

Bill Riddell defeated Bill Griffiths, 2 and 1; Jim Ferrie defeated Tom Salter, 3 and 2. Uplands won best ball.

Cy Phillips defeated Jerry Aiken, 3 and 2; Eric Ware lost to Allan Smith, 2 and 1. Uplands won best ball.

Gorge Vale 2, Victoria 4

Lynn Brookbank defeated Bob Aver, 3 and 2; Alex Frame lost to Gordon Verley, 2 and 1. Gorge won best ball.

Ken Ryan lost to Ian Campbell, 4 and 2; Norm Parsons lost to Bob Jernberg 6 and 5. Victoria won best ball.

Late Group Comes First

A team consisting of Bill Allen, John Proudfoot, Brian Carlson and Keith McCallion, one of the last foursomes on the course, scored a 15-under-par 55 Friday to capture the Gordie Howe Shield in the annual Eaton's Invitational golf tournament played at Royal Colwood.

Two teams tied for second with net 56s but the runnerup prize went to Eaton's manager Reg Hind, Gorde Hunter, Bill McColl and Colwood president Gordon Clay, who benefitted on a countback to edge the foursome of Eric Simmons, John Balloch, Jack Eaton and Jim Barlow.

Don Tuttle, Leo Shields, Don McCormick and Billy Wilson finished fourth.

Think QUALITY
Be HEALTHY
go the
VITEWAY
VITEWAY
BAKERY AND
ORGANIC FOOD CENTRE
CAFETERIA
753 VIEW STREET

Golf is relaxing — Waiting in crowds is infuriating.
PLAY IN COMFORT
at
ARDMORE
GOLF COURSE
656-4621
PHONE FOR GOLF AND
WEATHER REPORT
THEN DRIVE OUT
FOR YOUR GAME
930 ARDMORE DRIVE
AT W. SAANICH RD.
7-8

BASEBALL SCORES

AMERICAN LEAGUE
EAST

	W	L	Pct.	GBL
Boston	63	37	.630	—
Milwaukee	58	41	.586	4½
Baltimore	57	44	.564	6½
New York	55	45	.550	8
Detroit	53	48	.525	10½
Cleveland	48	52	.480	15
Toronto	37	65	.363	27
WEST				
Kansas City	57	42	.576	—
California	54	49	.524	5
Oakland	52	51	.505	7
Texas	49	51	.490	8½
Minnesota	44	54	.449	12½
Chicago	41	58	.414	16
Seattle	36	67	.350	23

California 000 400 000— 4 6 2
Baltimore 100 000 40x— 5 7 2
Aase 9-6, LaRoche (7) and Downing; Palmer 13-8, Stanhouse (9) and Dempsey, Skaggs (8); **HR**: Bal—Murray (20).

Kansas City 001 003 000— 4 8 0
Boston 000 000 000— 0 8 1
Gale 12-3 and Porter; Torrez 12-6 and Fisk. **HR**: KC—White (4).

Milwaukee 000 101 000 00— 2 9 1
Toronto 000 100 001 01— 3 12 0
Agustine, Castro 3-2 (10) and Martinez, Moore (10); Jefferson, Cruz 2-0 (10) and Cerone. **HR**: Tor—McKay (2).

Minnesota 100 310 0002— 7 11 0
New York 000 201 020 0— 5 10 0
Zahn, Marshall 5-8 (8) and Wynegar; Tidrow, Lyle 7-2 (5) and Munson. **HRs**: Min—Smalley (11), Norwood (5).

Texas 500 020 110— 9 12 3
Chicago 100 000 040— 5 8 2
Mirabella 1-0, Lindblad (8) and Sundberg; Schueler 3-5, Proly (1), Hinton (6), LaGrow (8) and Nahorodny. **HR**: Tex—Bonds 2 (19).

Seattle 000 000 300— 3 5 0
Detroit 010 001 002— 4 9 2
Colborn, House (6), Romo 8-3 (8) and Stinson; Rozema 5-5 and May. **HRs**: Det—Thompson (22), Whitaker (1).

Oakland 100 000 100— 2 6 0
Cleveland 000 020 11x— 4 10 0
Broberg 9-8, Heaverlo (7) and Newman, Essian (7); Freisleben, Spillner (6), Kern 7-4 (7) and Diaz, Alexander (8).

NATIONAL LEAGUE
EAST

	W	L	Pct	GBL
Philadelphia	54	43	.557	—
Chicago	50	49	.505	5
Pittsburgh	47	50	.485	7
Montreal	48	56	.462	9½
New York	45	60	.429	13
St. Louis	40	62	.392	16½
WEST				
San Francisco	61	41	.598	—
Los Angeles	60	42	.588	1
Cincinnati	59	43	.578	2
San Diego	51	52	.495	10½
Atlanta	47	54	.465	13½
Houston	46	56	.451	15

San Francisco 002 060 010— 9 14 2
Chicago 230 110 100— 8 14 0
Halicki, Curtis (4), Williams (5), Lavelle 9-7 (6), Moffitt (9) and Tamargo, Hill (9); Krukow, Hernandez (5), McGlothen (5), Geisel (5), Holtzman (6), Moore 5-4 (8), Sutter (8) and Rader, Cox (7), Blackwell (9). **HR**: SF—Clark (17).

Chicago 000 000 100— 1 6 0
San Francisco 000 000 000— 0 7 0
Lamp 4-10 and Blackwell; Knepper 11-7 and Hill.

Montreal 031 000 000— 4 10 2
Atlanta 030 101 01x— 6 10 1
Rogers, Pirtle 0-2 (6), Garman (6) and Carter; McWilliams, Campbell 4-2 (5), Garber (7) and Nolan. **Hrs**: Mtl—Carter (11), Valentine (18); Atl—Horner 2 (7), Nolan 2 (2).

Second Game

Montreal 100 200 010— 4 8 0
Atlanta 000 000 001— 1 6 1
Schatzeder 4-2, Knowles (8), Garman (9) and Carter; Hanna 7-8, Skok (9) and Murphy. **HRs**: Mtl—Valentine (19); Atl—Matthews (11).

Philadelphia 200 701 020—12 14 1
Cincinnati 001 010 000— 2 8 1
Lerch 5-6 and Boone; Norman 9-6, Borbon (4) and Correll. **HRs**: Pha—Schmidt (13), Luzinski 2 (25); Martin (6); Cin—Concepcion (4).

Second Game

Philadelphia 000 000 001— 1 8 0
Cincinnati 000 010 10x— 2 7 0
Carlton 9-10 and McCarver; Seaver 10-9, Bair (9) and Bench. **HR**: Cin—Bench (14).

New York 000 100 110 0— 3 8 1
Houston 000 000 003 1— 4 11 2
Koosman, Lockwood 7-9 (9) and Stearns; Dixon, Sambito 4-6 (9) and Bochy, Pujols (9).

St. Louis 001 001 010— 3 9 0
San Diego 000 201 50x— 8 11 2
Denny 8-8, Schultz (7), Lopez (7) and Simmons; Jones 8-9 and Roberts. **HR**: SD—Tenace 2 (12).

Pittsburgh 020 010 000— 3 7 2
Los Angeles 000 320 11x— 7 11 3
Candelaria 8-11, Kison (5), Tekulve (7) and Dyer; John 12-8, Forster (8) and Ferguson.

PACIFIC COAST LEAGUE

Spokane 8-8 Hawaii 6-7
Portland 17-1 Vancouver 0-3
Phoenix 5 San Jose 3
Salt Lake 9 Tucson 7

Heywood's Sluggers Break Out

It was a hitters' paradise and a scorers' nightmare in the Heywood Avenue Men's Softball League Friday.

Webb and Trace outlasted Remco Office Systems 13-11 in a two and one-half hour struggle that took eight innings to decide. And when it was over, Webb and Trace had 16 hits and Remco 13.

Jack Bates and Rick Milne each had three hits for the winners. Barry Moen drove in three runs with a single and double and Al Pearce, the winning pitcher, and Bob Williams also contributed a pair of hits.

Pearce gave up 11 bases on balls in going the distance.

Dennis Hunter had three hits and drove in four runs in a losing cause for Remcos while Bob Dalziel batted in three runs with a home run and a double.

RENT-A-WRECK
RENT A CAR
Ask for Bruce or Ron
1420 Quadra 386-6441

Rutledge Trailing By Six

WINNIPEG (CP) — Greg Hetzer, a 27-year-old Californian who finished third in the recent Quebec Open, shot a five-under-par 67 Friday to take the first-round lead in the Manitoba Open golf championship.

Hetzer played what he called a "solid game" over the 6,411-yard Pine Ridge course to take a one-shot lead in the $15,000, 54-hole tournament.

Hetzer posted birdies on five holes of the par 37-35—72 course and had no bogies in his 34-33—67 round.

Jim Rutledge of Victoria was in a group at 73 while two other Victorians, Cec Ferguson and John Morgan, carded 76s and Bob Beauchemin a 78.

The field will be cut to the low 60 and ties following today's second round.

TOP 20 AND TIES

Greg Hetzer, U.S.	34-33—67
Pat O'Donnell, Ontario	36-32—68
a-Craig Dearden, Wpg.	37-33—70
Dan Halldorson, Brandon	34-36—70
Jim Ahern, U.S.	32-39—71
R. Ehrmanntraut, U.S.	33-38—71
Sandy Paterson, Winnipeg	36-35—71
Bob Reith, U.S.	33-39—72
Mike Zinni, U.S.	36-36—72
a-Terry More, Winnipeg	37-35—72
Moe Norman, Ontario	34-38—72
Jim Rutledge, Victoria,	**37-36—73**
Mark Shushack, Ontario	37-36—73
a-Steve Bannatyne, Wpg.	38-35—73
a-David Schultz, Winnipeg	37-36—73
Doug Payne, U.S.	38-36—74
a-Gary Kullman, Winnipeg	37-37—74
Alan Mew, Trinidad	40-34—74
a-Jim King, Winnipeg	37-37—74
Sandy Kurceba, Winnipeg	38-36—74
Tom Herzan, U.S.	36-38—74
Scott Knapp, Ontario	37-37—74
Stan Homenuik, Dauphin	37-37—

Hustlers, Esquimalt Advance to 'B' Final

It will be Hampton Park Hustlers and Esquimalt Universal Sheet Metal in the Victoria Senior "B" Lacrosse League finals beginning Sunday at Pearkes Arena at 8 p.m.

Mike Beaulac scored five goals and assisted on five others to spark Hampton to a 28-10 victory over Victoria Athletics and a sweep of their best-of-three semi-final series, Friday.

Mark Bowles and Lance Hobbs each scored three goals as Esquimalt trimmed Metro Honda 14-7 in the other semi-final which was also decided in straight games.

The final will be a best-of-three affair.

Panama Pulls Out

WEST BERLIN (Reuter) — Panama has withdrawn from the world swimming championships, to be held here Aug. 18-28.

Mother would approve . . .
Breakfasts, lunches, snacks, quickly prepared from nutritious foods at sensible prices
VITEWAY
BAKERY AND
ORGANIC FOOD CENTRE
CAFETERIA
753 VIEW STREET

TWO-MONTH
MINI
MEMBERSHIP
(Unlimited open shop-time)
$65
● Friendly assistance in designing and building your projects.
international tools 'n space ltd.
"The complete workshop for amateur woodworking."
CALL NOW
383-9600
338 CATHERINE STREET
AT ESQUIMALT ROAD
(BEHIND E & N RAIL) 7-26x

oak Bay parks and recreation
3RD ANNUAL SUMMER HOCKEY SCHOOL
AUGUST 16-AUGUST 24
AUGUST 25-SEPTEMBER 2ND
★ 2 ice sessions per day and dryland training (chalk talks, films, roller skating, tennis, soccer, circuit training, baseball, floor hockey
★ Participants receive crested T-shirt
★ For Boys and Girls, ages 6-19
★ REGISTER TODAY — last year's sessions were full — don't miss out . . . classes are filling rapidly!
For further information please dial
595-SWIM
7-23
5850

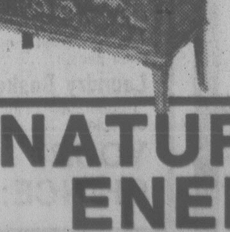

N
ALPHA
TOLMIE
MILLS PAINT
DOUGLAS ST.
NATURE'S ENERGY SHOP
MAYFAIR SHOPPING CENTRE

we carry many kinds of stoves that heat your home cheaper!
MEDIUM AIR-TIGHT WOOD STOVE
SPECIFICATIONS: Heating Capacity 2800-4500 cu. ft. Firebox holds 16" logs. Size: Height — 25", width — 13", depth — 20". Flue size — 5". Weight: 87 kgs. (182 lbs.). Burning time approximately 10 to 14 hours.
$139
Scandinavian-Style High Heat Capacity
Closed It's An Efficient Stove
Scandinavian-style air-tight wood stoves. High heating capacity that quickly converts from an open fireplace to an efficient stove. Draft control on the front gives controlled burning front to back.
Open — it's a fireplace
The combi-fyre air-tight wood stove
$289
SUPER AIR-TIGHT WOOD STOVE HAS BEAUTIFUL CAST IRON DESIGN ON SIDES
(An Energy Saver)
Model No. SW 118
Efficient Firebox Design Utilizes Maximum Efficiency!
SPECIFICATIONS: Beautiful cast iron design on sides. Heating capacity 4000-7000 cu. ft. Firebox — 24" logs. Weight: 110 kgs. (246 lbs.). Size: Height — 30", width — 14", depth — 30". Flue size — 5". Burning time approximately 12 to 16 hours.
$179
NATURE'S ENERGY SHOP
BLAZE FIREPLACES
685 ALPHA STREET 385-6701
IN NANAIMO SEE NANAIMO FIREPLACE SHOP
(IN THE INDUSTRIAL PARK)
7-30

SANDOWN RACING

Friday's Results

FIRST RACE — $600, 1 mile pace, (Cd-7) Non-winners two races lifetime.

B.C. Arden (Evans)	3.60	2.60	2.80
Pages Chip (Tonkin)		3.20	3.30
Bee Bee Brook (Haining Sr.)			4.30

Time 2:07 2/5. Exactor (1-2) $10.90.

Holridge Della, Sava Dominion, Monika also ran.

SECOND RACE — $600, 1 mile pace and trot, Trotters: Non-winners four races this meet. Also eligible: Pacers. Claiming — Claiming Price $1500 plus allowances.

Syvilla (Jungquist)	6.70	3.70	3.00
Senga Silas (Dryden)		1.30	6.00
Holridge Dakota (Rankin)			2.80

Time 2:07 3/5. Exactor (7-5) $87.40.

Wallace Crooks, Sallys Sister, Brontossaurus, Stylish Season, Frisky Reed also ran.

THIRD RACE — $600, 1 mile pace, Claiming — Claiming Price $1500 plus allowances.

March Stream (Hudon)	5.80	3.20	3.00
Montecristo Chip (Sibiga)		3.90	3.40
Halycon Harmony (Tonkin)			4.40

Time 2:08 1/5. Exactor (1-4) $27.30.

Step Dance, Status, Relhom Duke, Senga Leo, Macs Glory also ran.

FOURTH RACE — $650, 1 mile pace, Claiming Handicap — Claiming Prices $1500 to $1750 plus allowances.

T. V. Pilot (Burke)	36.40	8.20	6.40
Moon Girl (Gagnon)		6.30	4.80
Valley Jim (Mohorich)			7.90

Time 2:07 1/5. Exactor (1-3) $100.20.

Baroness Love, Johnny Pence, Mark Baker, Don Volo, Jupiter Ric also ran.

FIFTH RACE — $700, 1 mile pace and trot, Claiming — Claiming Price $2,000 plus allowances.

Dustys N (Mohrch)	6.70	3.60	2.90
Maison N (Graham)		4.80	2.80
Andys Lester (Hudon)			2.60

Time 2:08 1/5. Exactor (8-7) $35.00.

Wee General Fuzz, Over Flo, Michaels Derby, Andys Buzzer, Bethel Champ also ran.

SIXTH RACE — $700, 1 mile pace, (Cd-6) Non-winners $800 last six starts. Also eligible: Non-winners four races lifetime.

Pacen Bill (Graham)	8.00	3.70	3.30
Irish Dawn (Hudon)		3.20	3.30
Dilly Jim (Pennington)			3.20

Time 2:06 4/5. Exactor (5-7) $14.00.

Nechako Alice, Brookson Lynda, Barnaby Jove also ran. Bay Comet scratched.

SEVENTH RACE — $700, 1 mile pace, Claiming — Claiming Price $2500 plus allowances.

Senga L (Mohorich)	7.50	3.30	2.80
Avalon Don (Sibiga)		4.20	3.20
Miss Rajan (Linton)			4.50

Time 2:07 4/5. Exactor (3-7) $26.80.

Spang Time, Little Duster, Andys Wayne, J. A. Duchess, Desert Jewel also ran. Dunhoe scratched.

EIGHTH RACE — $1200, 1 mile pace, Preferred.

Valiant D (Coleman)	3.60	4.10	3.00
Guy Dominion (Evans)		7.40	3.80
Nechako Prince (Mohorich)			4.00

Time 2:03. Exactor (1-2) $33.40.

Senga Lark, Exel B Mac, Dusty Speedball also ran.

NINTH RACE — $750, 1 mile pace, Claiming — Claiming Price $3,000 plus allowances.

Woodys K (Armstrong)	12.80	4.30	3.30
Spindrift Two (Hudon)		3.60	3.00
Dusty Counsellor (Rankin)			2.70

Time 2:05 1/5. Exactor (3-1) $38.80.

Honor Mary Ann, Meadow Bay, Tiger Adios, Lumbers Little Bit, Foxy Dauber also ran.

Attendance 1,530. Handle $88,435.

Monday's Entries

Post time 5:55 p.m.

FIRST — $600, claiming, one mile pace.

Brontasaurs	W. Urquhart
Ruby Khan	M. Armstrong
Syvilla	D. Jungquist
Stormeys Journey	B. Dryden
Stone Flower	C. Sibiga
Andys Truant	D. Bell
Sallys Sister	L. McDole
Taiga	M. Bouvier
Also eligible:	
Wallace Crooks	R. Graham
Frisky Reed	T. Burke

SECOND — $600, claiming, five-eighths mile dash.

Andys Captain	M. Evans
Rawhide Quill	M. McCallum
Diamonte Prince	J. Rankin
Bay Mark	D. Sibiga
March Stream	J. Hudon
Lady Vale	D. Jungquist
National Gold	M. Armstrong
Sir Bob	M. Bouvier

THIRD — $600, claiming, one mile pace.

Spunkey Dale	D. Jungquist
Paddy McGinty	B. Boyd
Moon Girl	K. Linton
Valley Jim	M. Mohorich
Charmin Dusty	J. Hudon
Senga Kay	J. Rankin
Glen Crooks	W. Haining Sr.
Kahoka Jeff	G. Tonkin

FOURTH — $600, one mile pace.

Bee Bee Brook	B. Haining Sr.
Nechako Teena	W. Urquhart
Holridge Della	M. Bouvier
Port Bruser	B. Dryden
Pardner Jove	J. Hudon
Sava Dominion	R. Bourgeois
Senga Robin	J. Mohorich
Surrey Queen	C. Gagnon
Also eligible:	
Monika	M. McCallum

FIFTH — $650, claiming, one mile pace.

Douglas N	G. Gagnon
OverFlo	M. Galbraith
Bold Lobo	J. Hudon
Claybrook Barry	K. Linton
Snaggel	D. Jungquist
T V Pilot	T. Burke
Timber Bill	M. Armstrong
Don Volo	J. Rankin

SIXTH — $700, claiming, one mile pace.

Sodale	L. Pitre
Andys Buzzer	D. Jungquist
Maison N	R. Graham
Marc Kimberley	
Wee General Fuzz	R. Bourgeois
Dustys Norman	J. Mohorich
Senga Nola	K. Linton
Rays Golden Patch	J. Hudon

SEVENTH — $700, one mile pace.

Expresso Coffee	C. Gagnon
Holridge Elaine	R. Bourgeois
Irish Beth McCal	L. Clark
Tara Richard	C. Sibiga
Pacen Bill	R. Graham
Plucky Dauber	J. Rankin
Nechako Chris	J. Mohorich
Nevele Solicitor	D. Jungquist
Also eligible:	
Klinker Jim	B. Boyd

EIGHTH — $750, claiming, one mile pace.

Tiger Adios	C. Gagnon
Flame Comet	M. Bouvier
Meadow Bay	D. Jungquist
Argo Strip	K. MacDonald
Dusty Counsellor	J. Rankin
Honor Mary Ann	H. Ericsson
Spindrift Two	J. Hudon
Paul Bruiser	K. Linton

Yes . . . we are open!

Craving a taste treat? . . . We've got 'em

at

VITEWAY
BAKERY AND
ORGANIC FOOD CENTRE
CAFETERIA
753 VIEW STREET

7-8

Carner Six Under for Lead

PLYMOUTH, Ind. (AP) — JoAnne Carner sank a 12-foot putt for birdie on her final hole for a five-under-par 31 on the back nine and a one-stroke lead over veteran Marlene Hagge after the opening round of the fifth annual Hoosier Classic golf tournament on Friday.

Carner, who won in 1974 and 1976, shot a six-under-par 66 with nines of 35-31 on the 6,225-yard Plymouth Country Club with the help of an eagle on the 271-yard, par-4 No. 13 hole.

The eagle came on a 50-foot chip shot after Carner, 39, sank a 25-foot putt for a birdie on No. 12. Carner also birdied the 191-yard, par-3 14th hole.

Hagge, seeking her first tour victory since 1972, did not have a bogey. She sank a pair of 15-foot putts, a 25-footer and an 18-footer for four of her birdies. The 44-year-old veteran of 28 years on the tour scored her final birdie on the 321-yard, par-4 17th hole, placing her second shot two feet from the pin with a 9-iron.

Nancy Lopez, the tour's leading money-winner, skipped the $60,000 tournament along with some of the other top stars of the women's tour such as Sally Little, Donna Caponi Young, Amy Alcott and Hollis Stacy.

Veteran Kathy Whitworth was alone in third at 68 with nines of 35-33. Hall of Famer Mickey Wright, 43, shared fourth place at 69 with Pat Bradley. Wright, who has won more tournaments (82) than any other woman in the history of golf, had a three-under 33 on her front nine.

Dale Shaw of Victoria shot a one-over-par 73.

BALLESTEROS BY FOUR

COLOGNE, West Germany (AP) — Severiano Ballesteros of Spain took sole possession of first place Friday in the $60,000 German Open golf tournament, firing a five-under-par 66 for a two-day total of 131.

Britain's Nick Faldo, who shared the lead with the 21-year-old Spaniard after Thursday's opening round, stumbled to fifth place with a second round 73 on the 6,135-yard course.

Ballesteros is four strokes ahead of second place John Morgan of Britain who carded a 69 Friday after an opening round 67.

Tied for third at 136 were Maurice Bembridge of Britain and John Fourie of South Africa.

Island Saw Co.
617 Chatham Street 385-5500

Woolco MONTH-END CLEARANCE

monday and tuesday only while quantities last

MONDAY SUPER BARGAINS

Paper Plates
6" size with 70 per package. .. 2 pkg. 1.09
Stationery

Party Platters
Set of 4. Ideal for indoor and outdoor use. 4 colours. .... set 1.99
Household Needs

'Crest'
Regular or Mint flavour. 100 ml plus 25% more. .... each $1
Health & Beauty Aids

Shower Curtain Hooks
Good selection of colours. .... pkg. $1
Draperies

'Little Golden' Books
First picture books for the very young. .... 4 for $1
Toys

Tossaway Rollers
Package of two throwaway rollers. Good for Latex or oil based paints. .... pkg. $1
Paints & Wallcoverings

YOUR CHOICE: $1

'Johnson's' Baby Shampoo
Leaves hair soft, shiny, easy to manage. 450 ml. .... each $2
Health & Beauty Aids

Fabric Clearance
Assorted colours and widths. .... yard $2
Fabrics

Cool Cushion
Heavy duty fully vented cool cushion. No. 1632 .... each $2
Auto Supplies

Duplicolour Spray Paint
16-oz. size. Available in laquers, enamels and primers. .... each $2
Auto Supplies

YOUR CHOICE: $2

Ladies' Shirts
Assorted styles in long or short sleeves. Broken size range. .... each $3
Ladies' Wear

'Vaseline Intensive Care' Lotion
Soothes and moisturizes dry skin. 400 ml. .... 2 for $3
Health & Beauty Aids

Patio Picnic Set
8-pce.; 4 divided plates and 4 mugs. Assorted colours. .... set $3
Household Needs

'Rocket-Ball'
Made by "Plastoy". House of fun for all. .... 2 for $3
Toys

YOUR CHOICE: $3

Men's Shirts
Army styling in 100% Cotton or Polyester & Cotton blends. Broken size range. .... each $4
Men's Wear

Open Toe Sandals
Wood wedge style with canvas uppers. 6-9. .... pair $4
Shoes for the Family

Rug Kit
"Do-it-Yourself" makes a rug or four chair pads. .... each $4
Sewing Supplies

Laundry Basket
"Rubbermaid" in Gold, Avocado or Chocolate. .... each $4

YOUR CHOICE: $4

GIGANTIC SPORTING GOODS CLEARANCE

9'x12' Colonial Tent
2 large side windows with Dry Finish Canvas.
Each $99

Barn Style Tent
10'x8', made of Egyptian Cotton. .... each $77

Bucket Hats
Easy-to-roll, uncrushable, shape retaining. .... each .99

3-man Deluxe Nylon Tent
100% Nylon — water repellent. Mildew resistant. Complete with fly sheet. .... each $55

Golf Umbrella
Push button to open umbrella. each $2

Scout Sleeping Bag
25"x64" finished size. 2½-lb. fill. .... each $10

11-pce. Golf Set
Chi-Chi Rodriquez and Margie Martens signature. Men's mainly left handed. .... each $86

14' Aluminum Canoe
Complete with 2 paddles, oar and motor mount. .... each $350

Canvas Runner
Match shoes by 'Adidas'. Broken size range.
Adults $8 Junior $6

'Little Skotch' Jug
70-oz. capacity, wide mouth for hot or cold beverage. .... each $3

Skateboard Shorts
Limited supply available in a broken size range only. .... each $8

Body Exerciser
Shapes, firms and trims. Attaches to doorknob. ... each 1.88

Skateboard Sweaters
100% Nylon in a broken size range. .... each $6

Tennis Visor
Choose from Terry or Cotton/Polyester. .... each .99

Skateboard T-Shirts
Solid colours, Polyester/Cotton with sayings. Youths sizes S-M-L. .... each $4

TUESDAY SUPER BARGAINS

7-pce. Water Set
Glass set includes 1 pitcher, 6 tumblers with attractive design. ..... set 8.88
Household Needs

'J-Cloth'
1001 uses around the home or office. ..... pkg. 1.09
Stationery

Ladies' & Teens' Summer Slims
Various styles in a broken size range .... pair $5
Ladies' Wear

Men's Shorts
100% in a broken size range. Shop early! each $5
Men's Wear

Assorted Sandals
Sling Backs, open toes and wedges. Assorted sizes. .... pair $5
Shoes for the Family

'Star War' Poster Set
Big 15"x23" poster to paint and hang. each $5
Toys

YOUR CHOICE: $5

Ladies' Lingerie
Variety of styles in sizes S-M-L. ..... each $6
Ladies' Wear

Men's Shirts
Polyester and Cotton blend in short sleeve styling. 15-16½. .... each $6
Men's Wear

Ladies' Wood Wedge Sandals
Burlap covered in sizes 6-10. .... pair $6
Shoes for the Family

Bath Towels
Soft and absorbent in plains or abstract designs .... 2 for $6

YOUR CHOICE: $6

Ladies' Blouses
Long or short sleeves in a broken size range. Limited quantity. .... each $7
Ladies' Wear

Ladies' White Handbags
Vinyl construction, organizer style ... each $7
Ladies' Wear

Men's Shirts
Assorted styles and prints in sizes S-M-L-XL. .... each $7
Men's Wear

Summer Beverage Set
Plastic consisting of 1 tray, 8 tumblers and 1 pitcher. .... set $7
Household Needs

YOUR CHOICE: $7

Misses' Dresses
Assorted styles in broken size range from 5-18. .... each $12
Teen's Wear

Ladies' Dresses
Good selection of styles in a broken size range. .... each $12
Ladies' Wear

8-Track Carrying Case
Holds 24 only 8-track tapes. .. 4 for $12
Records

H.T.C. Paints
Premium quality indoor paints. Satin latex or S/G enamel. .... gal. $12

YOUR CHOICE: $12

Woolco DEPARTMENT STORES
A DIVISION OF F. W. WOOLWORTH CO. LTD.

Town and Country Shopping Centre
Douglas Street and Saanich

Personal Shopping only, please!
Store Hours: Monday to Saturday
10 a.m. to 10 p.m.

ENJOY THE RED GRILLE FROM LIGHT SNACKS TO MEALS . . .

OXFORD FOODS
271 COOK STREET

We reserve the right to limit quantities
Prices Effective Sun. July 30 to Tues., Aug. 1

FLEISCHMANN'S CORN OIL MARGARINE 2-lb. pkt. 1.99
TETLEY TEA BAGS 144 bags 2.99
KRAFT MIRACLE WHIP 32-oz. jar 1.19
FRAY BENTO CORNED BEEF 12-oz. tin 99¢
LIBBY'S TOMATO JUICE 48-oz. tin 69¢
HEART DELIGHT APRICOTS 28-oz. tin 69¢
WESTERN STONED WHEAT THINS 20-oz. pkt. 99¢
SUN LIGHT DISH LIQUID 32-oz. btl. 99¢

7-30

NURSE 1

Required to work afternoon or night shift on a 5 - 2 shift system, in a 152-bed intermediate care facility.

QUALIFICATIONS: Eligible to practice in British Columbia under the Registered Nurses and/or Registered Psychiatric Nurses Act.

SALARY: $1,184 - $1,399 per month

Apply in writing to: **The Personnel Officer,**
Glendale Lodge Society,
P.O. Box 4250,
Postal Station "A",
Victoria, B.C.
V8X 3X9

Government of Canada

NATIVE ALCOHOL COUNSELLORS — TERM

Medical Services Branch
Health and Welfare Canada
(Specified period of appointment for 2 years)

LOCATIONS: Vancouver, Victoria and Prince Rupert, B.C.
This competition is open to the residents of British Columbia and Alberta.
SALARY: $16,707-$18,791. (Under Negotiation)

DUTIES: Provides advice to Zone staff and Indian Bands on the extent and effects of Native alcoholism within the Zone and on methods to combat the problem; advises the Regional Alcohol Consultant on proposals; contributes to the development of staff and writes agreements.

QUALIFICATIONS: Demonstrated experience in welfare or counselling programs dealing with alcoholism and the related problems. Knowledge of Native Culture an asset. Knowledge of English is essential.

NOTE: Incumbent must be willing to work irregular hours and travel frequently. When applying, candidate must indicate the location(s) they are interested in.

Send your application form and/or resume quoting Reference Number 78-V-NHW-78, before August 18, 1978 to: W. G. Duncan, Regional Staffing Officer, Public Service Commission, P.O. Box 11120, Royal Centre, 500—1055 West Georgia Street, Vancouver, B.C. V6E 3L4

MANITOBA

CIVIL SERVICE COMMISSION

This position is open to both men and women.

Apply in writing referring to Competition Number 272 on or before August 8, 1978.

Director, Fish and Wildlife Division

The Department of Northern Affairs and Renewable Resources and Transportation Services, Fish and Wildlife Division, requires a person, reporting directly to the Deputy Minister, to be responsible for the planning, organizing, leading and controlling of all activities related to the functions of the Fisheries and Wildlife Division, and for providing Provincial resource policy direction and evaluation. Includes long and short range forecasting, developing, allocation, utilization and protection of Manitoba's fisheries and wildlife.
Formal training in renewable resources, preferably with emphasis in fisheries and wildlife management. Extensive managerial experience in renewable resource and human resource management.

SALARY RANGE:
$28,986-$35,203 per annum
(UNDER REVIEW)

Civil Service Commission,
904 — 155 Carlton Street,
Winnipeg, Manitoba R3C 3H8

7-29x

CONTROLLER

Our client, a successful manufacturer of forest products is seeking a controller to take charge of the financial affairs of the company.

The company has a record of steady growth through the dedicated efforts of a seasoned entrepreneur. The time has arrived to realign responsibilities at the top to secure continuing prosperity of the business.

Reporting to the President, the successful candidate will have complete responsibility for managing the financial affairs of the business and assisting the President to chart its future course.

The person we are seeking is a Chartered Accountant who has:

- *strong experience in financial reporting, management controls and tax planning.*
- *demonstrated skills in business judgement and decision making.*
- *capacity to take on new responsibilities with a minimum of direction.*

Salary will be commensurate with experience and will be of interest to those now earning $25,000—$30,000.

All enquiries and applications will be treated in strict professional confidence and should be directed to:

Len Goodman, C.A.
105-164 Kenneth Street,
DUNCAN, B.C.
V9L 1N4

OPPORTUNITIES

Westcoast Savings is one of Canada's largest and fastest growing credit unions with assets of $185 million and 30,000 members. Westcoast's enthusiastic management team has created the following positions to achieve their projected growth. Individuals with high levels of competence, energy and experience are required.

BRANCH MANAGER
OAK BAY VILLAGE

Due to growth, our 2nd branch in the Oak Bay area will open in Oak Bay Village in November. We will be accepting applications for this position up to August 30th. With interviews following.

The successful candidate will be responsible for Branch staffing, administration, operation, growth and control. High emphasis is placed on interpersonal skills and the ability to provide leadership and supervise Branch personnel, insuring the highest level of service to our members. A minimum of 6 years credit union, bank or trust company experience is a prerequisite. Salary commensurate with experience. Applications to Terry Audette.

DEPOSIT MANAGER

Branch administration, operation and control are this position's basic responsibilities. High emphasis is placed on interpersonal skills and the ability to supervise deposit personnel to insure a high standard of service. A minimum of 3 years bank, trust company or credit union experience is a prerequisite. Salary commensurate with experience. Applications to Grant Hilliard.

Please send resume in confidence to:

WESTCOAST SAVINGS CREDIT UNION
Head Office
1005 Cook Street
Victoria, B.C. V8V 3Z6

WESTCOAST SAVINGS
Better than money in the bank

7-30

Touring Scots Killed in Crash

ST. JOHN'S, NFLD. (CP) — A Memorial service will be held here this morning for two members of the touring Queen's Park soccer team from Glasgow, Scotland, killed early Friday when their car went out of control and struck a tree.

Another member of the Scottish team was injured.

Team officials identified the two players killed in the crash as Bernie Donnelly and David Ballantyne. Their home towns were not immediately available.

David Gillespie, goaltender for the Scottish team, suffered a broken leg.

Craig Stanford and Tony Griffiths, two St. John's soccer players in the same car, were also injured.

Police said the convertible sports car in which the group was riding went out of control and crashed near an intersection here about 5:30 a.m.

The Queen's Park club was near the end of a 10-game, 21-day Canadian tour.

The rest of the team will return to Scotland today following the memorial service.

CHARTERED ACCOUNTANT

Required for local chartered accountant's office. Salary commensurate with experience. Partnership opportunity available to the successful candidate.

Reply with resume to
Victoria Press, Box 638

7-29x

GOLF CLUB MANAGER

Victoria, B.C.

Written applications for the Position will be accepted. Candidates should be well versed in Business administration, Food and Beverage operations and have organizing ability. Communication ability and personal relations are prerequisites.

Salary will be in accordance with qualifications and experience.

Confidential detailed resumes for this demanding position which will become vacant in September should be addressed to, The President, Royal Colwood Golf Club, 629 Goldstream Avenue, Victoria, B.C. V9B 2W9.

Suburban Motors Requires a

LEASE and U-DRIVE MANAGER

The successful applicant will be responsible for the management and expansion of a lease fleet, supervision of staff, control of expenses and the promotion of U-Drive vehicles.

Preference will be given to applicants with sales ability and a facility with numbers. The ability to work independently is considered an asset. Previous automotive lease experience is not required, as on-the-job training will be offered.

An excellent salary, a company vehicle and other fringe benefits will be provided.

Apply in writing to:
General Manager, Suburban Motors,
3377 Douglas Street, V82 304.

CAMOSUN COLLEGE
VICTORIA, B.C.

Requires an instructor for a
Recreation Leadership-Aquatics Specialist Program.

Course Areas Include:

- Recreation and Physical Education Foundations
- Aquatic Skills
- Program Development and Delivery
- Life Sciences
- Facility Management
- Leadership and Interpersonal Relations

Commencement Date — As Soon As Possible

Qualifications: University degree, preferably at the graduate level. Experience in Aquatics and Recreation.

Salary: According to qualifications and experience.

Apply to: The Principal,
Camosun College,
1950 Lansdowne Rd.,
Victoria, B.C.
V8P 5J2

Branch Manager Trainees

The Organization: Vancouver City Savings Credit Union is a rapidly growing financial organization with assets exceeding $610 million in 13 branches. Continued expansion is creating openings for individuals with proven experience to join this 32 year young organization.

The Position: We are seeking persons who will be initially involved in either administration (accounting) or lending and who will be able to assume the role of Branch Manager within a reasonably short time.

The Applicant: You should possess at least 5 years supervisory or managerial experience with a financial institution, be capable of organizing, motivating and administering staff and should be a good communicator.

The Rewards: Salary will be commensurate with qualifications and is supplemented by an excellent benefit package.

APPLY IN CONFIDENCE TO:
W. E. McKay
Manager, Human Resources
Vancouver City Savings Credit Union
515 West 10th Avenue
Vancouver, B.C.
V5Z 4A8
Telephone: 873-0341

Vancouver City Savings Credit Union
"Owned by the People it Serves"
VANCITY

EXHIBITION PARK RESULTS, ENTRIES

Friday's Results

First—$2,300, claiming, maiden, 3 year olds, 6½ furlongs

Major Erroch (Stein)	12.50	3.40	2.50
Antonio Sanchez (Walker)		2.50	2.30
Second Command (Dailey)			4.40

Time: 1:23 4-5
Olympic Dream, Chechako, Western Rambler, TyeWonOn, PerfectMonarch, Rocky Canyon also ran.

Second—$2,300, claiming, maiden, 3 year olds, 6½ furlongs

Freely Stride (A. Smith)	11.20	5.30	3.50
Tuff to Bluff (Cuthbertson)		4.00	2.90
Jungle Warfare (Krasner)			2.90

Time: 1:22 2-5
Daily Double: $93.80
Olympus Mons, Sold Rhythm, Restless Gambler, Horsefly, Woodmont Clare, Robby Royal also ran.

Third—$2,600, claiming, maiden, 2 year olds, 6 furlongs

Miss Almeria (Dailey)	48.90	17.60	9.60
Kal Kalypso (Bray)		8.20	5.60
Singul Lad (Demorest)			10.20

Time: 1:16 2-5
CoalToSteel, Rock Hunter, ArnoldK, Sultan's Command, Hole For Badger, Lunar Command also ran.

Fourth—$2,300, claiming, 3 year olds and up, 6½ furlongs

Fircrest Sue (Skinner)	6.00	4.70	3.10
Money Hush (Carter)		9.30	4.80
Postal Code (Stein)			3.70

Time: 1:22
Exactor: $67.80
Velvet Streaker, Post Sider, Annie Alms, Tracy's Tenuity also ran.

Fifth—$2,400, claiming, 3 year olds and up, 1 1-16 miles

Shadow Cove (Skinner)	17.60	7.10	5.10
Stratusfaction (Frazier)		5.10	4.70
Pacific Diamond (Brownell)			5.70

Time: 1:51 3-5. **Exactor:** $99.70
Newfields, Reina Cocina, Sheila's Diamond, Rosie De Riveter also ran.

Sixth-$4,400, claiming, 3 year olds and up, 6½ furlongs

Moon Ldg (M. Mna)	$4.70	8.00	5.30
Bendina (Walker)		5.10	3.60
Ask The Fleet (A. Smith)			5.00

Time: 1:20 4-5. **Exactor:** $109.00
Bud's Playgirl, Little Miss Meca, Opening Move, Snow Quality also ran.

Seventh—$3,200, claiming, 3 year olds and up, 6½ furlongs

Douro Valley (Lsth)	12.20	5.70	4.30
Swift Peggy (Frazier)		10.30	6.10
Lady Darkfoot (Demorest)			4.80

Time: 1:21 1-5
Vixen Lass, Ballycraigy, Little Larder, The Lady Isa Tramp, Knightly Gal, Mini Chick also ran.

Eighth—$3,300, maidens, maiden 2 year olds, 6 furlongs

Kiwi Bikini (Carter)	14.50	5.20	3.50
Prompt Lad (Cuthbertson)		4.40	2.80
Pertock (Demorest)			2.30

Time: 1:14 1-5. **Exactor:** $55.00
Victoria Clown, K. D.'s Knight, Benjie's Jade, Top Dragoon also ran.

Ninth—$4,900, claiming, 3 year olds and up, 6½ furlongs

Hallelujah Pnt (Krsnr)	10.50	6.40	5.70
Lionel Mac (Dailey)		12.20	6.10
Saccle (Johnson)			4.90

Time: 1:20
Lee's Victory, Ole Par, Skyride, Astro Comet, Keremeos Kid, Tasty Victory, Coulea Sage also ran.

Tenth—$2,300, claiming, 3 year olds and up 6½ furlongs

Future Concern (Lsth)	27.60	10.80	7.30
Mr. Flintstone (M. Mena)		4.10	4.60
Jewel Of The West (Frazier)			4.60

Time: 1:21. **Quinella:** $63.80
Echo Sounder, Nicola Captain, Austin Tayshush, McNoon, Routeforeman, Royal Chacona, Chief Tamao also ran.
Handle: $1,018,193. Attendance: 10,654

Monday's Entries

First—$2,300, claiming, 3 year olds and up, 6½ furlongs

Ticket Count (Skinner)	119
Joe Kelsey	119
Poonaward (Cuthbertson)	119
Right Token (Johnson)	122
Scratch Harry (Smith)	119
Garibaldi (Stein)	119
Avec Plaiser (Krasner)	119
Mutual Admiration (Loseth)	114
Count The Pearls (Williams)	114
Pacific Rim (Owens)	112
Also eligible	
Uncle (Wolski)	119
Full Moon Charlie (Bray)	119
Brauer Rabbit (Arnold)	119
Mid Drive (Dailey)	119

Second—$2,500, claiming, 3 year olds and up, 1 1-16 miles

Clay's Road (Wilkinson)	110
Dandy Lea (Krasner)	115
Sir Camelot (Demorest)	120
Prince of Coin (Loseth)	115
Intrepid Blaze (Cuthbertson)	115
He's A Hermit (Bray)	115
Mr. Northwoods (Williams)	110
Reformed (Dailey)	115

Third—$5,000, allowance, 2 year olds, 6½ furlongs

Floating Power (Skinner)	112
Market Surge (Skinner)	115
Satisfied Lady (Loseth)	107
Tage (Smith)	115
Rising Geni (Demorest)	112
Victorious Runner (Johnson)	115
Prince Harry (Krasner)	115

Fourth—$3,200, claiming, 3 year olds and up, 6½ furlongs

Dancing Sands (Brownell)	112
Dais Abbie (Demorest)	114
Prosperpine (Williams)	109
Scornful Pride (Arnold)	117
Miss Patty Poo (Stein)	112
Livingstone Coco (Loseth)	112
Kite Flight (Smith)	117
Fillie Shahrud (Skinner)	115

Fifth—$3,200, claiming, 3 year olds and up, 6½ furlongs

Lawdy Doc (Loseth)	117
Frank Foto (Demorest)	122
Teddy Bear D. (Walker)	114
North Hand (Skinner)	116
Post Command (Stein)	114
Holyrood Road (Williams)	109
Alder Bug	114
Weedonal (M. Mena)	111
Koko's Pal (Wolski)	119
Hustling Knight (Smith)	116
Also Eligible	
Fighting Policy (Wolski)	122

Sixth—$3,800, claiming, 3 year olds and up, 6½ furlongs

Swan Khal (Krasner)	110
Velvet Breeze (Williams)	107
Naramata Belle (Skinner)	115
Empress Dee (Arnold)	114
Prairie Scooter (Wolski)	112
Pax Princess (Carter)	112
Jet of The Times (Smith)	114

Seventh—$3,800, claiming, 3 year olds, 6½ furlongs

Swift Summer (Loseth)	120
Hasty Money (Krasner)	115
Prince Gesture (M. Mena)	112
Country Kitten (Frazier)	112
Earl of Bon (Demorest)	117
Kevins Award (A. Smith)	117
Sinful Duke (Williams)	112
Commander Jim (Arnold)	117

Eighth—$5,800, claiming, 3 year olds and up, 1 1-16 miles

Smooth Sifter (M. Mena)	112
Main Gallant (Skinner)	115
Lord Hubert (Loseth)	114
Whipshot (Krasner)	110
Keep It Coming (Cuthbertson)	119
Salty Pitcher (Walker)	112
Born Critic (J. Mena)	110
Blue Gravy (Johnson)	114

Ninth—$2,300, claiming, 3 year olds and up, 6½ furlongs

It's Impossible (Johnson)	119
He's A Tuffy (Creighton)	109
McKutch	114
Joseph F. (Skinner)	122
Lots of Speed (Krasner)	122
Sundance Hills (Brownnell)	119
Charlie's Capri (Cuth'n)	119
Fielder Frank (Loseth)	122
Midnite Maurader (Williams)	114
Caravanserai (Demorest)	119

CAREERS

Bassett signs another junior

QUEBEC (CP) — John Bassett, owner of Birmingham Bulls, has recruited another under-age junior player for his World Hockey Association team.

The latest selection is 18-year-old left winger Michel Goulet of Quebec Remparts who has two years of junior eligibility remaining.

The agreement, to be signed shortlywill give Goulet a contract with the Bulls worth $60,000 annually for the next two seasons.

Bassett has signed a half dozen under-age players despite the fact the policy of the WHA and the rival National Hockey League has been clearly defined.

TURNEY SPARKS ATTACK

BOURGAS, Bulgaria (Reuter) — Canada won its fourth straight game at the Diana Cup women's basketball tournament Friday with a 75-57 win over Bulgaria.

Carol Turney of University of Victoria, scored 22 points to lead the Canadians who were ahead 39-33 at the half. Sylvia Sweeney of Montreal added 15 points, Chris Critelli of St. Catharines had 14 and Candy Clarkson of Dundas, Ont., scored 13.

OFFICE MANAGER—ACCOUNTANT

Victoria's largest and fastest growing Rental-Sales Company has an opening for a confident, aggressive individual with experience in accounting principles, computer applications, credit and employee management skills. Responsible for the preparation and maintenance of the firms' records. C.A., R.I.A., C.G.A. desirable. Experience in construction industry an asset. Full company benefits; salary negotiable.

Send Resume to:
K. W. Mickelberry, Pres.
OLD COUNTRY RENTALS LTD.
2920 Bridge Street
Victoria, B.C. V8T 4T3

# COMMUNITY PROGRAM CO-ORDINATOR
for the
CITY OF VICTORIA

DEPARTMENT OF RECREATION AND COMMUNITY SERVICES

Salary — $1,242—$1,497 per month

Under the general direction of the Director of the Department of Recreation and Community Services, will be responsible for co-ordinating recreation and leisure time activities for all age groups. The successful applicant will be responsible for determining community needs and resources and for the planning, development, implementing and evaluating of the various programs, fully utilizing neighborhood and school facilities.

Applicants should have completed a University graduation in Recreation or an allied field together with considerable professional recreation experience.

Applications in writing, stating age, experience, qualifications, telephone number and earliest date services available, will be received by the Personnel Director, City Hall, Victoria, B.C., not later than noon, Wednesday, August 9, 1978.

Government of Canada

CUSTOMS INSPECTOR

Revenue Canada, Customs & Excise
Nanaimo, B.C.

This competition is open to both men and women who are residents of Vancouver Island.

SALARY: Commensurate with experience and education.

TRAINING LEVEL: $8,100 - $11,940.
WORKING LEVEL: $13,100 - $15,966.

DUTIES: The successful candidate will control the international movement of persons, goods and vehicles entering or leaving Canada, advise the public regarding the interpretation of federal acts and regulations administered by Customs and appraise and classify commercial goods.

QUALIFICATIONS: Applicants must have successfully completed secondary school and have experience in the application of Acts or regulations or in controlling the international movement of goods or people or in the management of a commercial enterprise; OR have university graduation or community college diploma in a related field such as Transportation, Criminal Justice or Law Enforcement. Knowledge of English is essential.

NOTE: Willingness to work shift assignments is required. A uniform clothing issue is provided.

Send your application form and/or resume quoting Reference Number 78-V-CAE-80, before August 3, 1978, to: C. Pinhey, Regional Staffing Officer, Public Service Commission, P.O. Box 11120, Royal Centre, 500 — 1055 West Georgia Street, Vancouver, B.C. V6E 3L4.

UNIVERSITY OF VICTORIA
CO-OPERATIVE EDUCATION PROGRAMME

requires an

ASSISTANT TO THE DIRECTOR

for September 1, 1978

DUTIES:
As Assistant to the Director of Co-operative Education Programmes to be responsible for administrative duties within the Co-op Programmes office; to maintain contact with the departments on all aspects of co-op programmes; to develop work term positions in industrial/government locations, and to perform other related duties.

QUALIFICATIONS:
A university degree; work experience in industry and/or government service an asset; ability to liaise with members of the academic community, representatives of government, other universities, business and the general public.

SALARY: $21,000-$26,000 per annum.

CLOSING DATE: August 15, 1978.

Applications should be in writing to Dr. A. McAuley, Director of Co-operative Education Programmes, University of Victoria, Victoria, B.C. V8W 2Y2.

7-22x

INDUSTRIAL HYGIENE TECHNOLOGIST

Vancouver

An Industrial Hygiene Technologist, with specialization in Public Health Inspection is required to assist Industrial Hygienists with their investigations. Duties will also include basic maintenance, preparation and calibration of test equipment; conducting sampling efficiency tests; complete literature surveys and updating technical information required by field personnel.

We require a graduate of Environmental Health Technology with a certificate in Public Health Inspection (Canada). Several years experience and excellent communicative skills are essential.

Salary range $1,663 to $1,995 per month with excellent fringe benefits, including reasonable moving expenses. Position is open to men and women.

Please submit a concise resume, quoting competition number HO-38-0119 and the name of this newspaper to:
Mrs. P. M. Knight, Personnel
B.C. Hydro
970 Burrard Street
Vancouver, B.C.
V6Z 1Y3

B.C. HYDRO

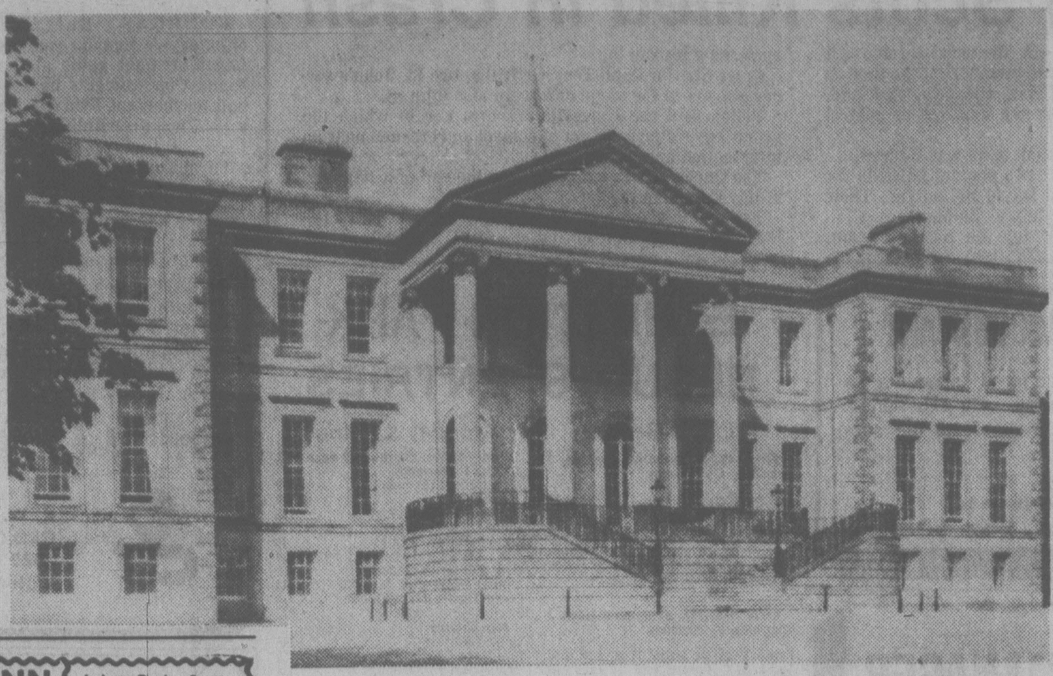

Ragley Hall, home of Marquess of Hertford, has been changed little since built in 17th century. The hall, open to public viewing all year, contains more than 100 replicas of crown jewels of Europe and Iran, worth more than $4 million.

LUGGAGE WHEEL KITS
$10.00
Adapts to most suitcases
McMartins
1605 Douglas St.

THE GEORGE INN
at Qualicum Beach
"MINI-HOLIDAY"
$45.00 Per Person Includes —
Based on Double Occupancy
- Accommodation Fri. and Sat.
- Saturday and Sunday Breakfasts
- Lunch, Dinner and Dance Sat.

Indoor Pool—Sauna
Golf—Tennis
Convention Facilities
Meetings and
Banquet Rooms
For Information:
Phone 752-9238
or Box 327
Qualicum Beach, B.C.

RUSSIA
22-DAY ESCORTED TOURS
DEPART SEATTLE SEPT. 29
- RUSSIA & CENTRAL ASIA $1545 U.S.*
- ARTS OF RUSSIA $1645 U.S.*
*per person—share basis
7-29x
WILLIS TRAVEL SERVICE
385-1533 578 Yates St., Victoria, B.C. 385-4312

TAKE A WEEK'S CRUISE to ALASKA
Space Available Now!
from $539
Strand Cruises
FIRST IN VALUE
this perfect, summer adventure includes:
- all meals and entertainment
- full casino
- optional shore excursions
- gala entertainment events
- lectures by Alaska guides & rangers
- first run movies
- on-board cruise director & staff to ensure your total enjoyment
. . . and all the breathtaking, natural splendor of the Inside Passage on board Strand's SS Veracruz
BOOK NOW!
your guaranteed departures are:
July 22, 29
Aug. 5, 12, 19, 26
Sept. 2, 9, 16, 23, 30
Thomas Cook
the trusted name in travel everywhere
open Sat. 10 a.m.-3 p.m.
1322 Douglas St., Victoria V8W 2E8 388-7811
416 Seymour St., Vancouver V6B 3H1 688-0231
Space at this price is limited, may not be available on all departures, is subjected to availability at any time through circumstance or at Strand's discretion. Unless otherwise stated all prices quoted are per person double occupancy plus taxes. Prices are quoted in Canadian Dollars based on tariffs and exchange rates as of November 1977 and are subject to change and surcharges to the passengers with or without notice at before or after time of payment in the event of any changes therein.
7-27x

Opulent display fills Ragley Hall

By MARGARET NESS

ALCESTER, England — Ragley Hall, 12.8 kilometres from Stratford upon Avon, is the setting for a unique exhibition of more than 100 replicas of crown jewels of Europe and Iran. They are displayed daily except Mondays and Fridays from 1:30 to 5:30 p.m. through September.

The English collection ranges from the cumbersome inverted gold crown of William I to Victoria's small diamond one and includes the state crowns. The French collection includes crowns and state jewels and jewelry sets of precious gems belonging to Marie Antoinette and Josephine.

The Turkish-turban style crown of Russia and the tiered Iranian one with huge, white feather plumes are outstanding.

The replicas, which belong to Evelyne McCullouge of the Bahamas, took jewellers 45 years to complete. Miss McCullouge has placed a sale price on them in excess of $4 million.

Ragley Hall, home of the Marquess of Hertford, is open to public viewing all year round. It is more interesting than many other stately homes because the family occupies the whole house, unlike many others where the house is either a museum or the family lives in a private wing.

The last marquess neglected Ragley and the estate, so the present marquess, who inherited it from his uncle at the age of nine, had to work hard to restore it. He even attended agricultural college to learn new farming techniques.

Ragley Hall, built in the late 17th century, has been little changed except for the high front portico supported by six columns that was added in 1780 with the double stairway entrance.

Ten main-floor rooms can be viewed as well as the great hall with its ornate grey baroque decorations by the celebrated James Gibbs. The hall is 70 feet long, 40 feet wide and 40 high. The furniture, bearing the family coat of arms, was made in 1756.

In the formal dining room, the long table which seats 24 is set with silver plates and cutlery made in 1772. On the walls are portraits of Queen Victoria, a gift to the fifth marquess who was her lord chamberlain, and companion portraits in the state robes of King George III and his queen.

There are two drawing rooms, the so-called mauve one and the green drawing room, the present marquess's favorite, with comfortable large chairs and sofas.

One of the most interesting main-floor rooms was built in 1796 as a bedroom for the first visit of the Prince Regent, later George IV. The curtained and canopied bed is topped by white Prince of Wales feathers.

The two staircase halls are the only completely modern touches. In the north hall is a huge, extremely modern painting entitled *The Defeat of the Spanish Armada*.

In the south hall, an artist is still painting a scene in which appears the Hertford family. It will be one of the largest murals of this century when completed in 1980.

There's also the garden, the stables and the man-made lake to see. For those interested in longer walks, a 2.4 kilometre trail takes in part of the 400-acre park.

Japanese dream up a new 'sky sleeper'

NARITA, Japan — Japan Air Lines announced recently its Boeing B747 passenger jets on distant international flights will offer hotel-style beds in the upper first class lounges starting next month.

JAL's new "sky sleeper" service is perhaps the first of its kind and is designed exclusively for first-class passengers, said Hisashi Itoh, general manager for international passenger marketing and sales.

Itoh said JAL is installing five beds in its jumbo jets and that first class passengers on transpacific routes can make reservations now for flights after Aug. 1.

The conversion of the first class lounge to the sleeping facility is chiefly aimed at increasing profitability of first class, he said.

"The upper first class lounge has not been so popular as we had hoped for because some customers often fall asleep," Itoh said. "Besides, we received a lot of request for some kind of sleeping accommodation."

The sky sleeper bed is 6 feet long and 2 feet and 3 inches in width. The service will also be available on JAL's north polar routes to Europe starting Oct. 1.

JAL is expected to complete the conversion program — 18 jumbo jets in all — by March 1979, Itoh added.

First-class passengers wanting to use the new service must pay an additional 35,600 yen (about $175) from Tokyo to the U.S. west coast.

Itoh predicted that JAL's revenue may increase by 10 billion yen (about $492,610) over a one-year-period if the program catches the fancy of passengers.

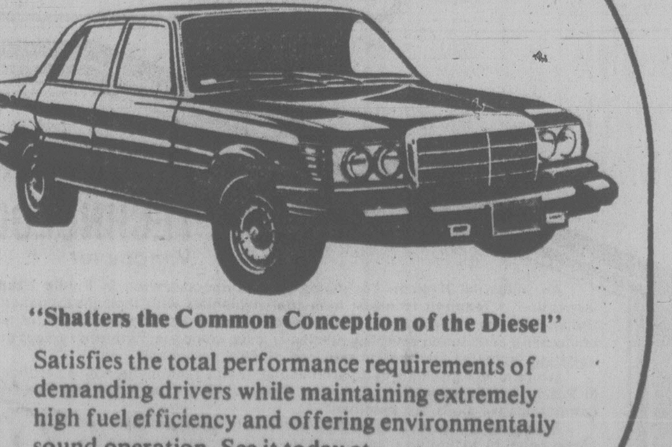

Introducing
THE TURBO DIESEL
"Shatters the Common Conception of the Diesel"
Satisfies the total performance requirements of demanding drivers while maintaining extremely high fuel efficiency and offering environmentally sound operation. See it today at
THREE POINT MOTORS
2620 GOVERNMENT ST. at Hillside
385-6737 • dlr. lic. 00740A

DRURY'S DAY TOURS
6A — 720 Yates St. Mall
388-5652 Office
478-6520 (Evenings)
LUXURY COACH
PARKSVILLE— CATHEDRAL GROVE Sunday, Aug. 6 .. $8
GULF ISLAND CRUISE Thurs., Aug. 10 .. $5
JORDAN RIVER and ROYAL ROADS Sunday, Aug. 13 . $6
HARRISON HOT SPRINGS Thurs., Aug. 17 .. $14
GALIANO ISLAND Special request repeat. Thurs., Aug. 24........... $13
P.N.E. Sat., Aug. 26..... $18

Mapping out Quebec roads

Cover English key

QUEBEC — If you're an English-speaking tourist looking for Quebec's official government road map, don't forget to ask for the cover. It could be the key to understanding where you're headed.

Under regulations of the French Language Charter known as Bill 101, Quebec's official road map is no longer bilingual, but in French only, although at least 50 per cent of tourists are Americans and English-speaking Canadians.

When the 1978 version of the map, prepared by the transport department, arrived in the offices of the tourism department in February, officials had to scramble for a solution.

"We were surprised by the sudden application of Bill 101," says Marc Hardy, director of tourism information at the department.

As a result, the tourism department ordered thousands of special blue cardboard covers for the maps, with the legend in English printed on the back.

So when an English-speaking tourist asks for a map, he gets the jacket in addition. A French-speaking tourist gets just the map.

As for other tourist information from the province, all folders are in French only but English versions are available, although some have been delayed. An English jacket for the province's hotel guide is still at the printers.

Hardy says the delays have caused few complaints because the department continues using the old bilingual brochures until current stocks are used up.

Hardy says there are few extra costs because of the separate printings. But Ken Stewart, chief of tourist information for the Quebec City tourist and convention bureau, disagrees, saying the rules will cost his agency a lot of money.

His municipally-financed bureau printed all its folders bilingually this year, and he says he has received no notice from the French Language Office saying bilingual brochures are illegal.

As for separate folders in each language, he said, "it's certainly going to complicate our existence."

Stewart says there is no way of estimating accurately the percentage of English and French-speaking tourists visiting the city from one year to the next, so separate language printings are bound to result in shortage or over supplies.

"That's what's handy about the bilingual stuff. It's convenient for everyone."

LEISURE ISLAND TOURS LTD.
(A DIVISION OF AMITY TOURS LTD.)
1114 LANGLEY ST. 388-4131
Between Bastion Square and Fort St.
We are pleased to announce that LEISURE ISLAND TOURS is now associated with B.C. TRAVEL (Amity Tours Ltd.). Joining with B.C. Travel will enable us to continue to offer you, at NEW LOWER PRICES, an increasing variety of sightseeing tours of the same high quality you are accustomed to. For a complete listing of our tours, please look for the B.C. TRAVEL (Amity Tours Ltd.) advertisement every weekend in this section. FOR FURTHER INFORMATION, please continue to call our office at 388-4131 or come in to see us at 1114 LANGLEY STREET.
ESCORTED ONE-DAY SIGHTSEEING TOURS

NEW ZEALAND AND AUSTRALIA
$1,300 *RETURN from VICTORIA
*Stay up to 45 days.
WILLIS TRAVEL SERVICE
385-1533 578 Yates St., Victoria, B.C. 385-4312

BC Travel 385-4732
AMITY TOURS LTD.
Deluxe, Owner-Escorted coach tours
A Registered Tour Operator
QUEEN CHARLOTTE EXPLORATION
Double $395 ea. Aug. 14-17 (4 days) Twin $400 ea.
Our second departure on this exciting new tour to one of Canada's last frontiers. This tour is all inclusive: return flights departing from Victoria, all bus transportation, meals, motel and sightseeing. EXTRAORDINARILY SUPERNATURAL.
OKANAGAN SUNSHINE RESORT
Double $150 ea. Aug. 7-10 (4 days) Twin $160 ea.
We have 2 seats left on this tour that includes many meals, 3 nights on Okanagan Lake and a cruise on Shuswap Lake.
NATIONAL PARKS
Double $730 ea. Sept. 11-30 (20 days) Twin $745 ea.
Another exciting first, we visit the highlights of the Canadian and U.S. National Parks. See Jasper, Banff, Waterton Lakes, Glacier National, Yellowstone, Mt. Rushmore, Rocky Mountain National, Yosemite and more! An easy, relaxing pace for your maximum enjoyment.
PALM SPRINGS-DEATH VALLEY
Double $435 ea. Oct. 19 to Nov. 1 (14 days) Twin $450 ea.
We return to the Land of Spa, as winter descends on Victoria.
BAJA CALIFORNIA
Nov. 13-30 (18 days)
Our third departure on this Amity Tour Exclusive
DAY TOURS—FULLY ESCORTED
We are happy to announce an expansion of our day tour programme which has been made possible through an association with Leisure Island Tours. The same High Quality day tours that have become our trademark are now offered for your approval on an increased basis. New rates include Senior Citizens and group discounts. Please phone 388-4131 and reserve your seat early on the following tours:
SALT SPRING ISLAND .... AUG. 2, 16, 30
JORDAN RIVER/ROYAL ROADS .... AUG. 15
DAYLINER TO DUNCAN/MAPLE BAY .... AUG. 11
LAKE COWICHAN/YOUBOU .... AUG. 5, 19
HARRISON HOT SPRINGS .... AUG. 8
CATHEDRAL GROVE/QUALICUM .... AUG. 10 & 24
GABRIOLA ISLAND .... AUG. 22
COME AND SEE US!
We're small enough to know YOU; large enough to serve YOU
10 Years in Victoria
DETAILED ITINERARIES AVAILABLE ON ALL TOURS
319 Yarrow Bldg. 645 FORT ST. 385-4732
Hours 9:30 to 12 and 2 to 5 Mon.-Fri.
7-30x

PRINCESS PATRICIA'S "HISTORIC"
LAST VOYAGE TO ALASKA
SEPT. 28—OCT. 06
WE HAVE ONLY 4 CABINS LEFT ON THE FINAL FAMOUS "8-DAY ALASKA CRUISE" OPERATED BY CP STEAMSHIPS "PRINCESS PATRICIA".
PORTS OF CALL ARE:
KETCHIKAN — WRANGELL — GLACIER BAY — SKAGWAY — JUNEAU CRUISING TRALY ARM — PRINCE RUPERT — ALERT BAY.
JOIN OUR SPECIAL GROUP LEAVING VICTORIA SEPT. 28 AND BE PART OF MEMORABLE CRUISE THROUGH THE SCENIC INSIDE PASSAGE TO ALASKA.
FOR RESERVATIONS AND COMPLETE INFORMATION CONTACT:
BUDGET TRAVEL LTD.
641 JOHNSON ST., VIC.
PHONE 384-7121

Escape to Polynesia with
JERRY GOSLEY
October 27 - November 11, 1978
(FRENCH POLYNESIA)
- Visit Tahiti, Roratonga (Cook Islands) Apia (Western Samoa) and Fiji
- Experience four different environments and four different cultures
- Stay in deluxe hotels and authentic South Sea Island hotels.

Jerry's past tour experience to the South Pacific will be invaluable and we're confident he'll keep you "Smiling".
Bayshore Travel
Call us today for further information - 382-7103
1622 Government Street, Victoria, B.C.

BROADWAY AT SEA

A new wrinkle in cruise business

By JOHN PINKERMAN

ABOARD T.S.S. *FAIRWIND* IN THE CARIBBEAN — The cruise people are forever dreaming up new ways to entice a very willing North American public aboard their luxury vessels.

Sitmar Cruises seems to have found a formula if this trip on the *Fairwind* (the Tin T.S.S. stands for turbine, Turbine Steamship) is an example. It features an unending schedule of entertainment. They call their cruise *Broadway at Sea*, and it is very much what they advertise.

There are live shows from Broadway for the 800 passengers traveling 14 days from Acapulco, Mexico, through the Panama Canal to Curacao, Barbados, Antigua, St. Thomas in the U.S. Virgin Islands and Nassau in the Bahamas before ending the vacation trip at Ft. Lauderdale, Fla. The shows include *Barefoot in the Park, South Pacific, Hello Dolly, Broadway Sketchbook, Guys and Dolls, The Odd Couple* and others that are lesser known.

There are over 100 accomplished square dancers aboard, there are rock addicts, jazz lovers and others with more varied musical tastes. For them there are no less than eight musical groups, headed by one of the Peter Duchin orchestras. Even Duchin himself is aboard part of the time — the day before departure from Acapulco and two other days, from St. Thomas to Nassau. He, obviously, is the popular favorite, particularly when he plays the oldies that the mostly senior citizen passengers enjoy and dance to with understandable nostalgia.

There are other groups that play more often than the famed pianist — society band leader, and they run the gamut of the Roger James Trio, The Fair Ones, with the hot stuff that the young people enjoy, to the Calypso Quartet, Ferruccio Quintet, a steel band, plus Jan Muzurus, baritone, and Michael Chapman at the piano.

When not seeing a musical (two performances a night), dancing, listening to music almost around the clock, the passengers are kept busy with many other activities — two motion pictures a day, bingo ($1,300 prizes), duplicate bridge, backgammon, shuffleboard, a form of golf, table tennis and half a hundred other activities.

Then, as on all cruises, there is the food. It runs from 6:30 a.m. to 3 a.m. (plus 24-hour room service), and there is scarcely an hour that something is not being served, either in one of two spacious dining rooms, at poolside of the three swimming pools, or in the various lounges where passengers gather.

As Mario Anselmi, maitre d' says, "We have a menu for everyone — regular, for diabetics, those seeking a salt-free diet, specials for birthdays, anniversaries or any other reason." When told that one man had complained about a thin steak, he said, "We'll make it as thick as he wants it; just let him tell his dining steward. Quantity surely is no problem with us." He is right. Food is more than ample, and the quality is above average. The service is superb.

Food and *Broadway*, however, are not the only features of this 4,849-mile trip. There is a casino, complete with slot machines, there are bars everywhere and the prices are right (the best Scotch for 90 cents), there is a hospital with a very busy doctor — and the ship runs smoothly even on the roughest of seas, thanks to stabilizing equipment. There are special programs for youngsters but on this trip there are only nine children — with five cruise staff people to keep them busy.

Ports of call are important to many cruise passengers and these days the transit of the Panama Canal is a favorite, perhaps because of the recent U.S. treaty approval giving operational control of the canal to the Republic of Panama in the next 17 months and ownership in the year 2000. It is a fascinating experience, particularly for those enjoying it for the first time, to watch as the *Fairwind* (25,000 tons, 608 feet long and 80 feet broad) carefully makes its way through locks that are 110 feet wide.

If you want a first-class vantage point to view the canal passage, however, get to the bow early or you'll be blocked out by the sizable contingent of sizably-beamed ladies who are a big part of any cruise.

Passengers are eager for the shopping that goes with ports of call, and with the island tours sold aboard. The quality of the shopping varies, and so do the tours — so you take your chances. St. Thomas in the U.S. Virgin Islands, obviously, offers the best duty-free shopping, also the most beautiful scenery. Curacao mostly offers an opportunity to stretch your legs, and Barbados, Antigua and Nassau have different appeals for different types of persons.

St. Thomas, however, is almost worth the whole trip, and it is little wonder many North Americans pick it as a place of retirement.

The weather is ideal, the cost-of-living not inflated as much as in North America and the opportunites are endless for those who love swimming, boating, scuba diving and other water sports.

But, the ship itself is your main concern and it would be difficult to fault the *Fairwind*. Its Italian crew (the vessel is of Liberian registry) is efficient and courteous beyond any expectation. The ship is spotlessly clean and you can use the 14 days aboard as you wish — in spirited square dancing, sunning in and around the pool — or catching up on shows by taking advantage of *Broadway at Sea*. Whatever your choice, it's a good ride.

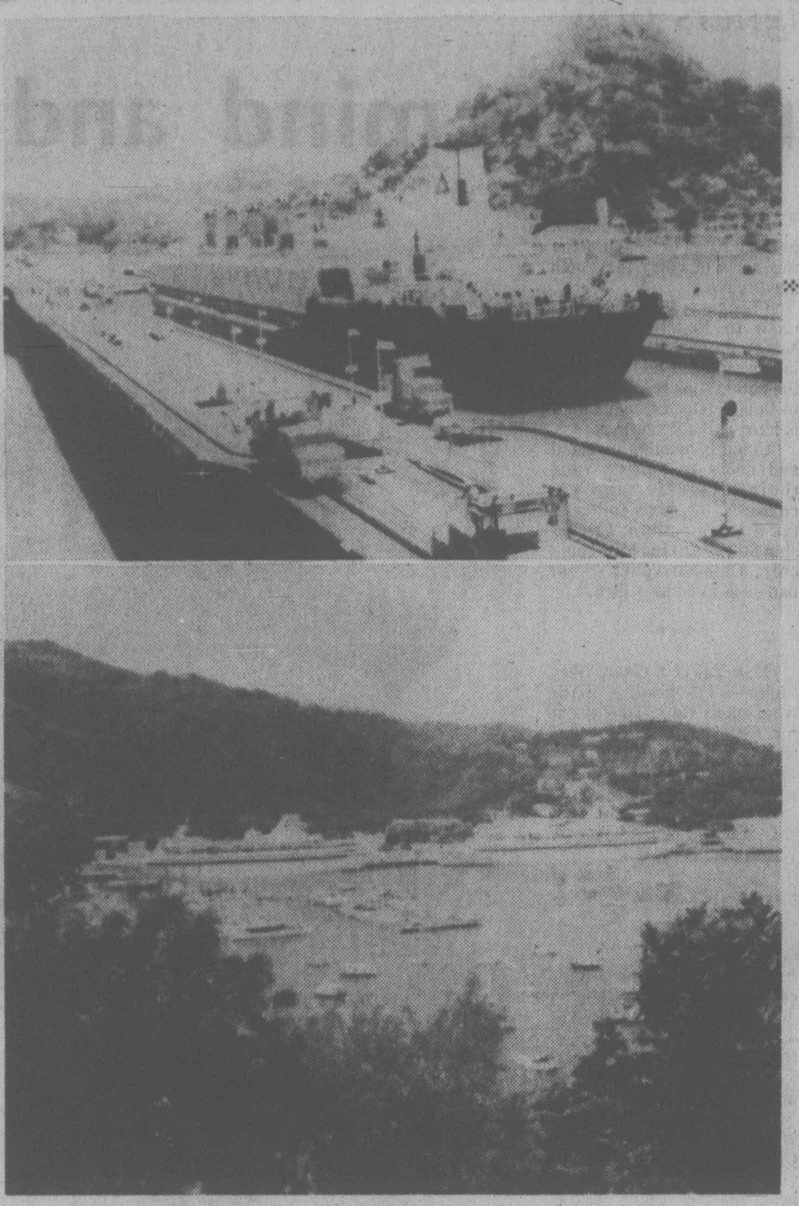

The cruise business is booming. One of more interesting aspects of Pacific-to-Caribbean cruise is transit of Panama Canal. Top photo shows Greek freighter, loaded with lumber, within one of locks. Three luxury liners in bottom photo are at St. Thomas harbor pier, in Virgin Islands.

THE ALTERNATIVE
Travel Insurance
UNLIMITED WORLD-WIDE COVERAGE

TRIP DURATION	PREMIUM	TRIP DURATION	PREMIUM
1-8 days	$6.00	46-60 days	$28.00
9-15 days	$9.00	61-90 days	$38.00
16-30 days	$14.00	91-120 days	$48.00
31-45 days	$22.00	121-150 days	$60.00

Bayshore Insurance Agencies Ltd.
YOUR COMPLETE SERVICE AGENCY
382-7203
5-27

Eaton's Travel

FLY/CRUISE

The Mighty Mississippi

Steamboatin' on the Great Rivers of America is better than ever. The Delta Queen Steamboat Company has announced two special "Author's Cruises" aboard the Mississippi Queen in 1978.

December 2nd through 9th, Lowell Thomas — Broadcaster, Explorer; George Plimpton — author of "Paper Tiger" and "Shadow Box" plus, Richard Rush, Emily Kimbrough, Walter Sullivan and Stephen Birmingham.

December 16th through 23rd, Jerry Baker — America's master gardener; Thomas Hoving — from the Metropolitan Museum of Art (he brought the King Tut treasures to the U.S.), plus Arlene Francis, Robin Moore, Irene Kampen and Leland Miles.

"Author's Cruises" prices start at $861.00 (U.S. Currency) from Seattle, per person sharing double.
Fares are subject to change without notice.

- We have the 1979 preliminary schedule and stateroom rates for both the Mississippi Queen and Delta Queen.
- Ask about "Big Band" 7-day cruises in February '79 — Stan Kenton — Tommy Dorsey — Bob Crosby — Woody Herman — Russ Morgan.
- Watch for our Mississippi Queen, New Orleans Mardi Gras Tour in February, 1979 — an Eaton's Travel special for Vancouver Island residents.

DELTA QUEEN
STEAMBOAT CO.
DELTA QUEEN MISSISSIPPI QUEEN

Just say 'charge it' on your Eaton's account

Victoria
3rd Floor
388-6488

Nanaimo
2nd Floor
753-0151

EATON'S

SENIOR CITIZENS
"HAWAII VACATION"
NOV., 19—DEC. 04
$455 (Sharing Twin)

WE HAVE ARRANGEMENTS MADE RE A SPECIAL SENIOR CITIZENS GROUP LEAVING VICTORIA ON NOV., 19th FOR TWO GLORIOUS SUN FILLED WEEKS IN HAWAII.

TOUR PRICE INCLUDES:
ROUND TRIP TRANSPORTATION FROM VICTORIA TO HAWAII — 15 NIGHTS HOTEL ACCOMMODATION — FRESH FLOWER LEI GREETING — LOCAL HOTEL TAX & TRANSFERS — WELCOME BREAKFAST WITH HAWAIIAN ENTERTAINMENT.

EARLY BOOKINGS REQUIRED — ONLY LIMITED SPACE LEFT. FOR COMPLETE DETAILS CONTACT

BUDGET TRAVEL LTD.
641 JOHNSON ST.,
VICTORIA, B.C.
7-30 PHONE 384-7121

21-DAY
NEW ZEALAND
SCENIC ADVENTURE

4 SPECIAL ALL INCLUSIVE GROUP DEPARTURES FROM VICTORIA

TOUR 'A' NOV. 03-NOV. 23 1978
TOUR 'B' JAN. 07-JAN. 27 1979
TOUR 'C' FEB. 06-FEB. 26 1979
TOUR 'D' MAR. 06-MAR. 26 1979

$1969 (Sharing Twin)

ONCE AGAIN THIS YEAR WE HAVE ARRANGED 4 SPECIAL GROUP TOURS TO THE SOUTH PACIFIC AND THE SCENIC WONDERLAND OF NEW ZEALAND.

EACH TOUR INCLUDES:
ROUND TRIP AIR FLIGHTS VICTORIA TO NEW ZEALAND — FULLY ESCORTED DELUXE COACH TOUR OF NORTH & SOUTH ISLANDS OF NEW ZEALAND — ALL MEALS ON COACH TOUR — SIGHTSEEING TOUR ESCORT ON COACH TOUR — TAXES TRANSFERS — BAGGAGE HANDLING.

OPTHOAL TOURS
OPTIONAL TOUR EXTENSIONS TO AUSTRALIA AND FIJI.

For Complete Information
ASK FOR OUR DETAILED BROCHURE

BUDGET TRAVEL LTD.
641 JOHNSON ST.
VICTORIA, B.C.
PHONE 384-7121
7-30

Cruise the Orinoco River!!
CHRISTMAS CARIBBEAN

14-Day Cruise Sailing San Juan December 22
Interesting ports of call include: St. Eustatius, Guadeloupe, St. Lucia, Barbados, Tobago, cruising Orinoco River, Ciudad Guayana, Grenada, Bequia, St. Vincent, Antigua, St. Maarten, to mention a few. January and February departures also available.

CALL THE CRUISE SPECIALIST!
385-1533 or 385-4312

WILLIS TRAVEL SERVICE
385-1533 578 Yates St., Victoria, B.C. 385-4312

THIS WEEK's TRAVEL TIPS
CRUISES

CRUISE TO HAWAII
5 DAYS ON P & O's
"ORIANA"
And 10 days at the Ilima Hotel with return Air Fare.
from Vancouver $1029 U.S.
Limited space available — Book Now!
Departure Dec. 2, 1978

MEXICAN RIVIERA CRUISE
7 nights aboard the Sun Princess. Victoria group hosted by Mike Woodman of CJVI departing Victoria 8 Dec. 1978, by air to Acapulco — joining the "Love Boat."
From $1172 Cdn. (All inclusive)
(outside twin stateroom.

WARDAIR CARIBBEAN
An all inclusive holiday from Vancouver which includes air fares, 7 nights cruising the Caribbean and 7 night stay in Barbados, Transfers etc.
From $898⁰⁰ Cdn.

WAIKIKI HOLIDAY
Book now for a fall sun break in Hawaii. Included: Air fare Vancouver/Honolulu return. 14 nights hotel, Coral Reef Garden Wing or Waikiki Surf Side.
$367⁰⁰ Cdn.

WESTERN CANADA TRAVEL
SERVICE LTD.
WESTERN CANADA TRAVEL SERVICE
FREE PARKING IN CIVIC PARKADE
729 JOHNSON ST. 7-29 382-6160

DEPART VANCOUVER.
SAIL TO NEW ZEALAND AND
AUSTRALIA

Australia, New Zealand and the South Pacific in the incomparable style of a grand oceanliner. All yours for 17 glorious days aboard the majestic, British-registered Oriana.

You'll enjoy relaxing shipboard life, attentive service and the exciting company of international travelers.

Set sail from Vancouver Dec. 2 for the fabled South Seas. Call at Honolulu, Suva in the Fijis. Cruise to Auckland, New Zealand. Arrive in Sydney Dec. 20, in the midst of Australia's delightful Summer. **January '79 Canberra departure.** Or sail west from San Francisco to Sydney on P&O's Canberra on a portion of her annual World Cruise.
Call a travel agent now.

AP-124-7-29A
P&O
P&O/Princess Cruises, 409 Granville Street
Vancouver, B.C. V6C 1T2
Please send me information on
☐ Oriana to Australia ☐ Canberra World Cruise

Name
Address
City Province Code
My Travel Agent City

GO SUNRISE HOLIDAYS!

RENO!
ONLY ONE HOUR AND 40 MINUTES FROM VICTORIA!

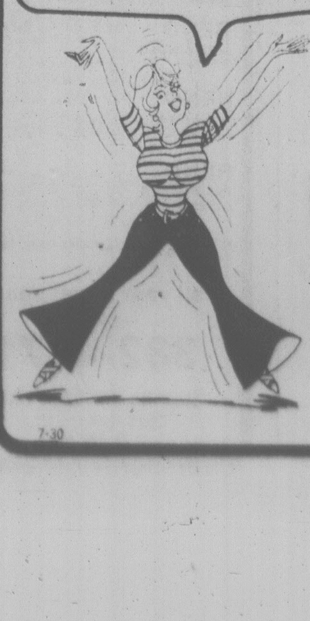

PER PERSON. TWIN or DOUBLE FROM VICTORIA (NON-STOP)	GOLDEN SIERRA	SUNDOWNER	THE MAPES
"WEEKENDER" 3 nights October 5. 12. 19. 26. Nov. 2	$189	$195	$205
"MIDWEEKER" 4 Nights October 1. 8. 15. 22. 29	$199	$205	$215
"WEEKAWAY" 7 nights October 5. 12. 19. 26	$230	$235	$255
"ALLWEEKER" 7 nights October 1. 8. 15. 22. 29	$239	$245	$265
"RENO—TAHOE" 5 Reno 2 Tahoe October 1, 5, 8, 15, 19, 22, 29	Sundowner-Waystation $275	Senior Citizens Rate on "Weekaway"*	

* Senior Citizens Price available on "Weekaway" Series, Sundowner—$229, Mapes—$249

3, 4 or 7 nights
from
$189⁰⁰
Holiday price includes:
- Non-stop jet from Victoria to Reno. 10 flights from Oct. 1 to Nov. 2
- Accommodation and hotel tax
- Transfers from Reno airport to hotel and vica versa.
- Casino excursions
- Casino bonus packages and some meals
- Silver Wing ground service while in Reno

Federal Aviation Tax $11.30 Extra

CALL YOUR TRAVEL AGENT OR
382-4271
SUNRISE HOLIDAY LTD.
2620 Quadra St. Vic.
General Sales Agents For
silver Wing
on Vancouver Island
SUNRISE HOLIDAYS
7-30

Friendship Stores for foreigners only

China opening its mind and doors to visitors

Travel Tips By Stan Delaplane

One of our Occasional Correspondents was in China the past two weeks and reported for me: "It's a good idea to wear stout walking shoes. The Chinese will have you walking all over the commune. Along dikes between rice paddies, into piggeries etc.

"Leave your good clothes in Hong Kong or Tokyo. (The two ports of entry for North Americans.)

"I bought a $15 plastic suit case in Kowloon (Hong Kong). Packed all fancy duds in my suitcase and left it at the hotel. Took the cheap one to China. (Good thing. China is hard on baggage.)

"China is opening its mind and doors to tourists (and their lovely foreign exchange). They've followed the Russian pattern: Friendship Stores are for foreigners only. Chinese vodka — not bad — is 75 cents a litre."

***

"Mao Tai is a clear, fiery liquor — 115 proof — made from sugar cane. They use it for formal toasts. Mao Tai was used by Chairman Mao (or whoever) to toast Nixon when he was in China.

"A typical banquet will have a dozen or more toasts. Watch out.

"Tsingtao beer is best of three brands I tasted."

***

"Nearly all North Americans are accepted by China in groups. Fly over a hundred at a time. The Chinese break them down into four busloads, 25 each. A guide and interpreter on each bus.

"They usually eat together in the hotels where the food is OK but not great.

"I lunched out with the head man of China Travel Service and got invited to a banquet at Yu Gardens in Shanghai. It was laid out in year 1550. Beautiful old pavilions used for official entertaining.

"This ran 15 courses and was superb.

"In Peking, the place to go is Peking Duck. Which naturally serves Peking duck."

***

"Friendship Stores have antiques at great prices. These enter the U.S. duty free. You have to get an impressive wax seal attached to an official receipt.

"I got an interpreter and found some local antique stores in Shanghai. (State-owned like everything else.) They were dusty and musty enough to satisfy any antiques buff.

"Gave me an eerie feeling since they also had western things left behind or confiscated from foreigners before liberation. Old fur coats. Dishes and silveware from England. French mirrors, combs, small boudoir lamps."

"Best buys in Friendship Stores are jade beads and sandalwood fans. Red laquerware, carpets and Chinese scroll paintings"

***

"My husband is offered a fine advance in his firm which would relocate us at Ketchikan, Alaska. I'd like to know something about weather, prices etc."

Ketickan, Alaska. Pop. 10,000, third largest city in the state. Soaked by 151 inches of rain a year. (One year it got up to 202 inches.)

Everything on the front street seems to be tourist stores (plastic walrus tusk carvings) sandwiched between saloons as gloomy inside as the weather outside. Sign in the Pioneer Saloon: "If you're drinking to forget, please pay in advance."

Tourist bureau man told me: "After awhile you get so you LIKE the rain."

***

When I was there (one day on a cruise ship) it was drizzling. In the centre of town they have a rain guage two stories high. They're that proud of their downpours.

That year Ketchikan racked up 167 assault cases. (Bigger Anchorage had 75.) Chicago reporter who discovered this thought it was due to long drinking hours aggravated by eternal rain and summer daylight, 4 a.m. to 11 p.m.

Bars open at 8 in the morning. Close at 5 the next morning. Bartender at the Pioneer told me the most popular drink: "Straight whiskey with a beer chaser."

***

On the good side (in all those clouds there's got to be a silver lining) there's magnificent scenery. Everybody smokes their own salmon. Bring your umbrella and, when you get off the ship, turn left. If you turn right, it's 1,022 kilometres to Seattle with nothing much in between.

Most visitors to China will probably want to see Chinese art and history, and there is plenty to see including blue-tiled Temple of Heaven, where emperors made sacrifices for their people.

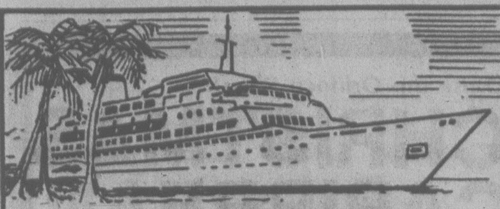

CARIBBEAN
Aboard The Jupiter
Inclusive Fly 'n Cruise Holidays by Wardair
featuring a choice of itineraries.
Beginning November, 1978
CALL US FOR DETAILS
REGAL HOLIDAY TRAVEL
760 Broughton St. 386-8884
7-30x

CAPITAL TOURS

SUPERENO TOURS
$159 Sharing Double: $169 Twin: $215 Twin
Aug. 27, our first departure for the fall season, then every Sunday thereafter. Despite increasing costs, we've held the line without sacrificing quality.
Remember; only one bus per week at the deluxe "Onslow" near "Harrah's" on Virginia St. Reno. All tours leave from Victoria! Return to Victoria. No changes of bus or drivers. No confusion. All tours are escorted by our amiable, helpful and knowledgeable escorts.
Capital Tours has been serving the Island dependably since 1963 — why take chances.
Don't Delay — Depend on the Dependables.

CRATER LAKE — YOSEMITE PARK
Aug. 12-22 11 Inspiring Days $325 Dble. $335 Twin
A thrilling and beautiful holiday along the rugged, scenic Oregon Coast. An unusual cruise on the picturesque Rogue River and a visit to two of natures wonders: jewel-like Crater Lake and the awesome rock formations of scenic Yosemite National Park. Just a great experience.

LABOR DAY WEEKEND
Sept. 1-4 4 Fun-Filled Days. $130 Dbl., $140 Tw.
Cruise on the "Marguerite" to Seattle: shop, then tour the Bavarian Village and Lake Chelan returning to Seattle via the Scenic North Cascades Highway before the return cruise. Only 8 seats left.

MARITIMES COLOR TOUR
Sept. 29 - Oct. 16: $975 Dbl: $995 Twin
This is the time of year to enjoy the superb beauty of the Maritimes and The New England States. The first frost will have brought out the vibrant color of autumn leaves, carpeting the gentle hills and valleys in a panorama of intense red, green, gold and rust. See it at its very best and climax your holiday with a night and day at thrilling Niagara Falls before returning to Victoria. One escort is with you all the way. Ask about it.

GRAND CANYONS TOUR
Sept. 16-29 2 Glorious Weeks. $435 Dbl: $445 Twin
What can we say about the awe-inspiring Canyon Country and Salt Lake City that you don't already know? It defies verbal description. You've got to see it to believe it. With "Capital" you see it all: Zion, Bryce and both the North and South Rims.

PACIFIC PANORAMA
Oct. 7-20 2 Weeks To The Sunny South $435 Dbl.
Just when we think the sun has deserted us, "Capital" comes up with the cure: A trip to "Sun Country" with some unusual experienes included. Phone for our descriptive brochure on this and many other interesting holidays.

Call the holiday numbers
384-1432
384-5612
Capital Tours
215-645 Fort Street, Victoria
2nd Floor, Yarrow Bldg.

EXPERIENCED
TRAVEL CONSULTANT
Required by expanding
downtown
Travel Agency
CONTACT
FRANK TOVEY at 382-6160
FOR CONFIDENTIAL INTERVIEW
7-30

Spend TWO EXCITING WEEKS in
MAINLAND
CHINA
PLUS — FOUR NIGHTS IN HONG KONG
PLUS —NINE NIGHTS TOURING JAPAN
FROM $2556.00 per person
SHARING TWIN BASIS
Departs Victoria—NOVEMBER 3rd, 1978
Returning—DECEMBER 1st, 1978
TOUR IS LIMITED
TO 24 PERSONS
CALL US NOW FOR FURTHER
INFORMATION and RESERVATIONS
TOTEM TRAVEL
MAYFAIR Shopping Centre 386-3277
HILLSIDE Shopping Centre 595-1181
7-23

NEW
ZEALAND
Nov. 2 to Nov. 25th
24 DAYS
Deluxe coach tour of New Zealand presented by the New Zealand Government Tourist Office. Visiting the North and South Islands at leisure. Includes air fare from Victoria, all meals, modern coaches, local tour conductor. Priced at $2398.00 based on two sharing. We will mail you information.
traveleyden
768 FORT 388-4201
7-30

14th ANNUAL
ALOHA WEEK IN HAWAII
WITH MARGIE NAYSMITH
OCTOBER 12 ~ 26

- Return airfare via CP Air and connecting carrier.
- 14 Nights hotel accommodation, with kitchenette.
- Hotel tax.
- "Aloha Welcome" with fresh flower leis.
- Transfers and baggage handling.
- Sea Life Park Tour.
- Fully Escorted.
- A LIMITED NUMBER OF SEATS ARE NOW AVAILABLE.

Bayshore Travel
1622 GOVERNMENT ST., VICTORIA, B.C. V8W 1Z3 TELEPHONE 382-7103
7-15

SUNRISE
HOLIDAYS

DISNEYLAND
10 days
Victoria or Duncan
Watson and Ash Bus
Aug. 12, Sept. 9
Dec. 22
from $229.00 ea. for a family of five

Why don't you and your family join us this summer in Disneyland? Either myself or one of our experienced escorts, along with our superior drivers, will enjoy having you on our holiday to the "MAGIC KINGDOM" where we will stay in an Anaheim hotel within walking distance of Disneyland. Give us a phone call for details on the many super inclusions! — Sheila Goff.

Also weekly flight arrangements to Disneyland.

RENO BUS
7 days
Victoria or Duncan
Watson and Ash Bus
Aug. 12, 19, 26
Every Saturday in Sept., Oct., Nov.
$146.00 ea. twin or dbl.

ARIZONA — GRAND CANYON
18 Days, Trailways bus, Sept. 8, 29
$469.00 ea., twin or dble.

RENO MIDWEEKER 4 nights
Pacific Western jet ex-Vancouver
Aug. 6, 13, 20, 27.
from $169.00 ea. twin or dbl.

RENO WEEKENDER 3 nights
ex. Vancouver
Aug. 3, 10, 17, 24, 31
from $169.00 ea. twin or dbl.

RENO WEEKAWAY 7 nights
Pacific Western ex Vancouver
Aug. 3, 10, 17, 24
from $199.00 ea. twin or dbl.

RENO ALL WEEKER 7 nights
Ex. Vancouver,
July 30, Aug. 6, 13, 20, 27, Sept. weekly
from $219.00 ea. twin or dbl.

All prices quoted in Canadian funds. Federal Aviation Tax for flights not included.

call your travel agent
or
382-4271
Sunrise Holidays Ltd.
2620 Quadra St.
Victoria
SUNRISE HOLIDAYS
7-30

Eaton's Travel

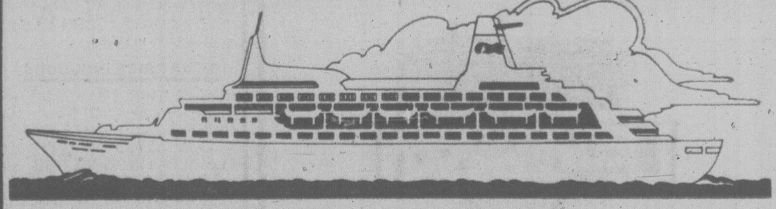

Take a
Princess Cruise
between the
Mexican Riviera
and Los Angeles.
7-day cruises
leave every
Saturday!

Eaton's Travel presents an exciting Fly/Cruise package aboard a Princess Cruise this fall. See Mexico by ship. It leaves every Saturday from Los Angeles or Acapulco beginning September 23rd. You fly one way and cruise the other, the pick is yours! Along the way you'll be treated to Princess Cruise's unhurried, relaxed hospitality, Mexico's sunny beaches and the unforgettable ports of Zihautanejo, Puerto Vallarta, Mazatlan and Cabo San Lucas to name just a few. Visit Eaton's Travel soon for full Fly/Cruise details. And book for a Princess Cruise on the Mexican Riviera!

Just say 'charge it' on your Eaton's Account
Victoria 388-6488 Third Floor
Nanaimo 753-0151 Second Floor
EATON'S

Some trade beds for beaches

Dream Merchants roam world seeking privacy

ON THE GO
With JERRY HULSE

Each time I pick up a travel brochure I ask myself: Where do the Dream Merchants spend their vacations?

Tahiti, Hong Kong, Mexico, the South Seas?

Better known as travel agents or tour operators, the dream merchants find it necessary to run away too.

Still, while they may be selling you and me on London or Paris, they could have other plans for themselves.

FOR EXAMPLE, Leon Lebon of Mountain Travel steals off frequently to Baja California, trading beds and hotels for sleeping bags and beaches. With a companion, Lebon vacationed recently along the Gulf, swimming, spear fishing and exploring dozens of deserted islands.

Never once in two weeks did Lebon encounter another soul.

From the ocean he took all that he ate: red snapper, lobsters, oysters, scallops.

Lebon wore no clothes, He swam among sharks. He picked fruit from cactus.

THE TRIP was a joy, he confesses.

"I have this need to get away from the tourists," Lebon said matter-of-factly.

Yes, even though the tourists earn him his bread.

Another Baja California aficionado favors Cabo San Lucas at the end of the peninsula.

Because Baja is unspoiled, the prices are reasonable. This agent's favorite hotel, he confessed, is Hotel Cabo San Lucas. A close second is the Solmar.

"A GREAT buy," he says, "at $32 a day double."

Recently at Mar de Cortez (also at Cabo San Lucas) this man and four companions dined sumptuously for $15, including drinks.

His second choice, he confided, is the Greek Islands. A few months back he and a group of friends chartered a yacht at Piraeus. They sailed away without a care. Yes, without even an itinerary.

They merely followed their whims. It was an escape. No expensive wardrobe needed. Just swim gear and sandals.

PRORATED AT $800 apiece, the two-week trip included everything — yacht, crew, meals and a licensed guide for shore excursions.

And then there's Russ Decker of Decker Travel International. An incurable romantic, he succumbed long ago to the charms of Austria.

It's an affection that blossomed while he was a student at the University of Vienna. He recalls especially the spring festival season. Musicians crowded the parks, the streets, the squares.

For an entire week the city was serenaded.

WITH HIS wife, Cynthia, Decker returns frequently to the land of Mozart. Taking a picnic basket, he and Mrs. Decker run off to the hills to lie in meadows and among springtime flowers.

Decker has a like fondness for Switzerland. "Motoring into another century . . . getting lost in the wonderful hills and valleys."

Likewise, Switzerland is a favorite of John Gibson of John Gibson Travel. His base is the picturesque village of Grindelwald and his home the Regina Hotel.

IT'S A pilgrimage he makes in spring or fall. With his wife, Joyce, he hikes into the mountains, goes bicycling and travels by rail to the summit of the Jungfrau. Together, silent, they fill their souls with the magnificence of the scene, one that stretches all the way into Austria, Germany, Italy and France.

Gibson particularly recalls fall visits, times when the entire world seems wrapped in autumn's startling colors.

IT'S THE same with Dolores Scariano of Scariano Travel. She too thinks wistfully of Europe. Particularly of Italy and Austria — Italy for her Italian friends and Austria for its beauty and its music.

She confesses that when she travels she wants to be pampered and she's pampered scandalously at the Imperial in Vienna and the Excelsior in Florence.

There is somehing special, this fine lady says, about being served breakfast on the veranda of the Excelsior while watching the River Arno flow endlessly by.

SUCH DREAMS arouse Dorothy Hemphill, too, the lady who is distinguished in the *Guinness Book of Records* as the "world's most travelled woman."

Still, having seen her share of luxury hotels, Mrs. Hemphill would settle this very morning for a grass shack on the island of Bora Bora. Mrs. Hemphill has travelled to 237 countries — and Allah only knows how many islands.

On the other hand it's astonishing the number of these travel professionals who choose Hawaii for a vacation. They include Michael Alford of Club Universe and Unitours; William Lawless of Brandan Tours (both favor Maui) and Florence Edgerly of Burbank Travel, who has a love affair going with Kauai.

EACH CONFESSES to one thing; they go to Hawaii to forget about the travel game.

Alford plays golf and swims. Lawless goes without shaving for a week. And Edgerly — she just relaxes.

And then, of course, there's Ron (Boom Boom) Harris of Hemphill-Harris Travel.

His idea of the ideal vacation is getting lost in the jungles of Brazil. He has a special place on the Araguaia River, roughly 800 kilometres northeast of Brasilia.

BESIDES being primitive, it offers "the best fishing in the world," if you will believe Harris.

According to Harris, you can catch anything from a 12-pound bass to a 500-pound catfish. No, he insists, he is not exaggerating.

Being primitive, the area obviously is without hotels. So Harris and his fishing friends rent a houseboat. It's equipped with freezer, stove, electric lights. Just like home. Except for the mosquitoes.

HARRIS' group also hunts. They shot a huge lizard once. Another time they shot a capybara, which Harris describes as "the earth's biggest rodent."

It weighed 250 pounds, Harris said.

If that sounds like a fish story, well — Harris tosses out a lot of lines like that.

FOR
TRAVEL INSURANCE
P. R. Brown and Sons Ltd.
762 Fort St.
385-3435
5-7

GO AWAY NOVEMBER 18
SEAWIND, JAMAICA
YOUR OWN ISLAND IN THE CARIBBEAN WITH
LOUIS LINDHOLM

Return transportation to Montego Bay, 14 nights accommodations, full breakfast daily, welcome Rum Punch Party, full program of sports and entertainment at the resort, free shuttle service to Montego Bay. Does not include Airport Tax.

FROM $689.00
DOUBLE OCCUPANCY

TO BOOK CALL
FOUR SEASONS TRAVEL
384-7108
7-29

CANADA FROM SEA TO SEA
AUGUST 3 and AUGUST 30 — 32 DAYS
If you really want to see all of Canada then this is the trip for you. All ten Provinces, all ten Provincial Capitals. Ottawa, Montreal, Niagara Falls, the Rockies, Cape Breton Island and much, much more. WE WILL NOT BE RUNNING THIS TOUR NEXT YEAR SO BOOK NOW.

NORTHERN VANCOUVER ISLAND
AUGUST 22 AND SEPTEMBER 26 — 7 DAYS
Join the hundreds of visitors from out of province who are flying in to take this spectacular tour. Cruise Muchalat Arm to Friendly Cove, visit Sointula and Alert Bay and sail the Inside Passage from Beaver Cove to Kelsey Bay — all included in this 7 day holiday.

HARRISON AND SUNSHINE COAST
SEPTEMBER 2 — 3 DAYS
Take advantage of the long weekend on this relaxing scenic circle tour.

LAS VEGAS AND RENO
SEPTEMBER 16 AND NOVEMBER 18 — 9 DAYS
The ultimate fun package with three nights in Reno and three nights in Las Vegas, the entertainment capital of the world. Two breakfasts and a steak dinner are included together with side trips to Hoover Dam and Lake Mead.

SAN FRANCISCO, DISNEYLAND AND LAS VEGAS
SEPTEMBER 18 — 13 DAYS
Highlights include a San Francisco Bay cruise, the charming "Danish" Solvang, San Juan Bautista, Santa Barbara Mission, Disneyland, Las Vegas, Reno and time for shopping in Portland.

PALM SPRINGS AND SANTA CATALINA ISLAND
OCTOBER 23 — 14 DAYS
Palm Springs, Disneyland, "Queen Mary", San Francisco and a full day cruise/tour to Santa Catalina Island are included in this relaxing tour plus Monterey, Solvang and the Redwoods.

FOR RESERVATIONS, INFORMATION OR BROCHURES CALL YOUR TRAVEL AGENT OR
BRITISH COLUMBIA PARLOUR CAR TOURS LTD.
912 DOUGLAS STREET 385-2467
7-29x

in the ORIENT with
Margie Naysmith
November 4 - 25, 1978

Margie Naysmith's vast travel experience with groups will prove an invaluable aid to you throughout the tour. Margie has travelled in the Orient and is looking forward to escorting you throughout the tour.

You'll visit Tokyo, Kyoto, Hong Kong, Bangkok, Singapore, Bali and Manila.

Enjoy the sightseeing, the famous shopping, and the truly first class hotel accommodations.

Many meals are included on this exciting tour.

Margie cordially invites you to join her in discovering - or revisiting the Orient.

Call us for a detailed brochure.

Ask about an optional stopover in Honolulu on your return flight.

Bayshore Travel
1622 GOVERNMENT ST., VICTORIA, B.C. TELEPHONE 382-7103

BLANEY'S TRAVEL

1978 TERRY SPENCE TOUR

Depart from Victoria on Friday, November 10th, 1978, to Lima, Peru, where your tour of the unknown continent will begin. 17 days discovering Lima, Santiago, Buenos Aires and Rio de Janeiro.

As usual, deluxe hotels and fluent English speaking guide services, will be used.

The price of $1,953.00 Canadian funds, per person, based on two people sharing accommodation, includes all air fares, all hotel accommodation, breakfast each day, all sightseeing tours, all transfers between airports and hotels, all taxes at hotels, and a special luncheon and dinner.

FOR RESERVATIONS AND A BROCHURE, CALL IN AND SEE AN ARRANGER.
BLANEY'S TRAVEL SERVICE LTD.
MEMBER ASTA CANADA ASSOCIATION OF TRAVEL AGENTS
Officially Licensed by the Government of British Columbia
920 DOUGLAS STREET 382-7254
1503 WILMOT PLACE 598-4531
"The Arrangers"
6-17

RENO
7-DAY BUS HOLIDAY
Departures every Saturday — Aug. 5, 12, 19, 26. YES! We're running every Saturday through the summer. Choose a convenient date, choose a hotel, and be assured of a fun-filled first-class fully escorted holiday.
REEF HOTEL $119 ea. dbl.
ARLINGTON PLAZA $139 ea., dbl. twin

NASHVILLE — 23 DAYS OF SCENIC PLEASURE
A wonderful "visit U.S.A." holiday. So much to see and do — we'll fly direct to Toronto via C.P. Air Jet. Visit Niagara Falls, Cincinnati, Nashville, Memphis, Vicksburg, Louisianna, Dallas, San Antonio, Austin, Fort Stockton, Carlsbad Caverns, El Paso, Phoenix, Grand Canyon, Las Vegas, Reno.
Departure Date: Sept. 6, 1978
price Per Person: .... double $999.00

DISNEYLAND
10-DAY BUS HOLIDAY LEAVES EVERY SAT.
Unbeatable value for your money with departures every Saturday during July and August and Sept. 2, 16.
FAMILY OF FIVE .... ea. $185.00
DBL./TWIN .... ea. $235.00
PHONE FOR DETAILS OF THE MANY INCLUSIONS

CALIFORNIA-ARIZONA NEVADA BUS TOUR
NOW INCLUDES GRAND CANYON
We've extended this popular tour to 16 days to include a visit to this breathtaking spectacle. Come bus with us on this fully escorted Fun-Sun vacation and see San Francisco, Palm Springs, Phoenix, Disneyland, Las Vegas, Reno and much more. Phone us for detailed itinerary.
Departs Aug. 26, Sept. 16
ea. dbl/twin $429

See your travel agent or contact:
HOLLIDAY COMPANY
Holliday Company
VICTORIA BRANCH
1394 HILLSIDE
595-3113
Office Open Mon.-Fri. 9-5
7-29

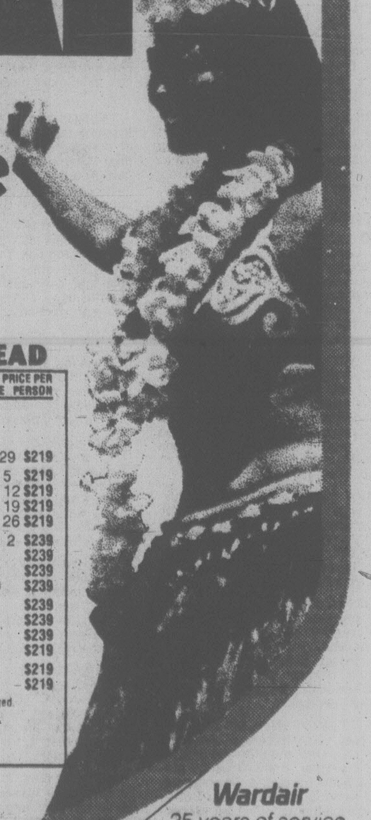

Holidays by Wardair

Fly to the sunshine of
HAWAII
from $219 return airfare
via Wardair 747

Intervac low prices plus you're free to arrange your own accommodation or choose from over 40 hotels
Enjoy the economy of Intervac's Advance Booking Charter fares to Honolulu and the Wardair service of delicious meals and bar service in flight: stay away for 1, 2, 3, or 4 weeks; and be free to stay with friends, go camping, do just as you please. Just remember to book early.

Non-stop flights depart Vancouver every Tuesday, July 4 to October 3 every Sunday, October 15 to December 10
via Wardair 747

Need a place to stay?
Intervac can also arrange accommodation for you at over 40 hotels throughout the islands of Oahu, Maui, Kauai and Hawaii. Rates for rooms [some with kitchenette] start at $12 a day per person, based on double occupancy.

Inter-island transportation available via Aloha Airlines

Hertz Rent-a-car from $17.75 a day. Move around at your own speed. Rent a sub-compact with automatic transmission and radio for as little as $17.75 a day Cdn. [gasoline, insurance and state tax extra]. Larger cars available at additional cost. Minimum age for rental, 21 years.

BOOK AT LEAST 30 DAYS AHEAD

PICK YOUR DEPARTURE	PICK ONE OF THESE RETURNS 1 WEEK	2 WEEKS	3 WEEKS	4 WEEKS	LAST BOOKING DATE	PRICE PER PERSON
Tue. Aug 29	Sept 5	Sept 12	Sept 19	Sept 26	Sat. July 29	$219
Tue. Sept 5	Sept 12	Sept 19	Sept 26	Oct 3	Sat. Aug. 5	$219
Tue. Sept 12	Sept 19	Sept 26	Oct 3	Oct 15	Sat. Aug. 12	$219
Tue. Sept 19	Sept 26	Oct 3	Oct 15	Oct 22	Sat. Aug. 19	$219
Tue. Sept 26	Oct 3	Oct 15	Oct 22	Oct 29	Sat. Aug. 26	$219
Tue. Oct 3	Oct 15	Oct 22	Oct 29	Nov 5	Sat. Sept. 2	$239
Sun. Oct 15	Oct 22	Oct 29	Nov 5	Nov 12	Fri. Sept 15	$239
Sun. Oct 22	Oct 29	Nov 5	Nov 12	Nov 19	Fri. Sept 22	$239
Sun. Oct 29	Nov 5	Nov 12	Nov 19	Nov 26	Fri. Sept 29	$239
Sun. Nov 5	Nov 12	Nov 19	Nov 26	Dec 3	Fri. Oct 6	$239
Sun. Nov 12	Nov 19	Nov 26	Dec 3	Dec 10	Fri. Oct 13	$239
Sun. Nov 19	Nov 26	Dec 3	Dec 10	Dec 17	Fri. Oct 20	$239
Sun. Nov 26	Dec 3	Dec 10	Dec 17	Dec 24	Fri. Oct 27	$219
Sun. Dec 3	Dec 10	Dec 17	Dec 24	Dec 31	Fri. Nov 3	$219
Sun. Dec 10	Dec 17	Dec 24	Dec 31	Jan 7	Fri. Nov 10	$219

These holiday durations may vary by one or two days from the number of weeks indicated.

These holiday durations may vary by one or two days from the number of weeks indicated

This is Wardair's operating schedule. Always check individual flight availabilities as some flights may be sold out subsequent to printing.

All Advance Booking Charter flights are approved by the Canadian Transport Commission. $50 non-refundable deposit is payable at time of booking with balance payable 42 days before departure. If you book from 42–30 days ahead, full payment, including a $50 non-refundable deposit, must be made at time of booking. Ask about Intervac's Fare Protection Insurance for just $6 per person. **Not included:** $8 Canadian transportation tax, $3 U.S. Airport Departure Tax. A passport, social insurance or birth certificate number is required for each passenger at time of booking.

Wardair
25 years of service
1953-1978

SEE A TRAVEL AGENT

Intervac
A Wardair Company

The Weekly Crossword

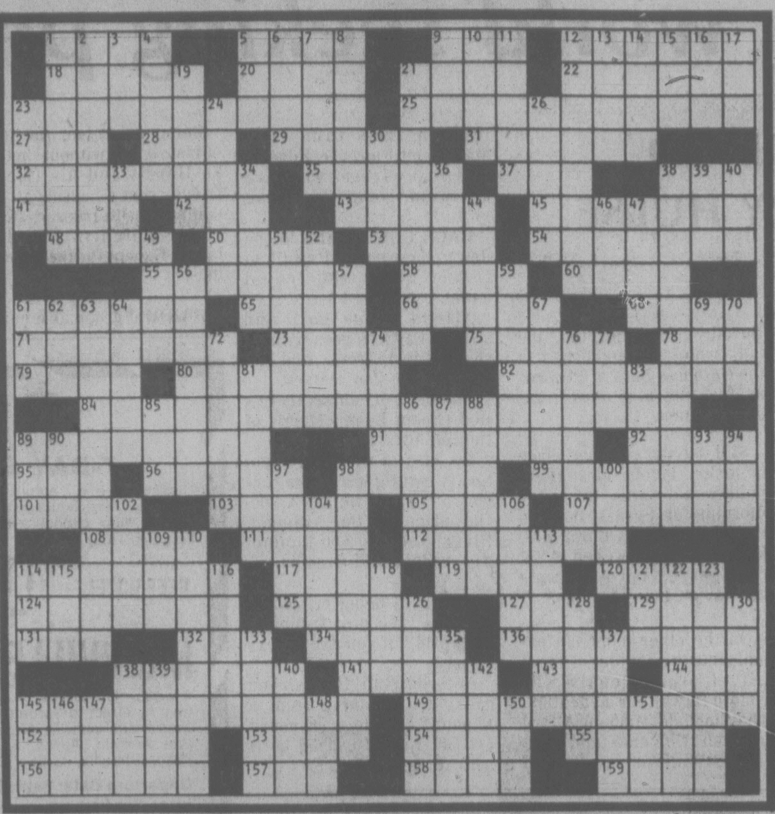

ACROSS

1 Impetuous
5 Tilt
9 Kind of stitch
12 Caps
18 Amerinds
20 — Domini
21 Gambling game
22 Pipeline state
23 Behaved irrationally
25 End of old campaign slogan
27 — -disant
28 Ameche or Sutton
29 Bumpkin
31 Postpone
32 Indian tribe
35 Kind of bear
37 Utter
38 — culpa
41 "— want for Christmas..."
42 Finial
43 Dubbed
45 Altercation
48 Hardens
50 Zinc or lead: abbr.
53 Nursemaid
54 Wandering
55 Roofing material
58 Goose egg
60 English portrait painter
61 Language in Egypt
65 Miami's county
66 Jesse the runner
68 Beacon
71 Flies
73 Subway, in Europe
75 Lasso
78 Scarf
79 Milit. org. on campus
80 Conductor Mitropoulos
82 Wheellike
84 Glen Miller's train
89 Library
91 New —, La.
92 Angle iron
95 Hilo food
96 Drape of old
98 Pay all the checks
99 Distribute
101 Neighbor of Ala.
103 Pause word of Bible
105 With: Fr.
107 Strong smells
108 Carnival performer
111 Faction
112 Up the bet again
114 "Ivanhoe" heroine's namesakes
117 Field covering
119 Bereft, to poets
120 Scoot
124 Scented
125 Vilification
127 Old French coin
129 Church benches
131 Recent: pref.
132 Stickum
134 Palatable
136 Crushing defeat
138 Old city-state of Greece
141 Spiked clubs
143 — King Cole
144 Bow wood
145 Jim Backus voice
149 Scalp conditioner
152 Like a melody
153 Nevada city
154 Gov. Grasso
155 Outburst
156 Lace-edged collar
157 Exploit
158 Put away
159 "Waitin' for the Robert —"

DOWN

1 Springs back
2 Paper piece
3 Her: Ger.
4 Hopper or Gabler
5 Resinous stuff
6 Black
7 Pry
8 Hired
9 Fowl
10 Closes
11 Closet pests
12 Publicize
13 Hgt.
14 Uncommon
15 Superlative ending
16 Ring outcome
17 — Paulo
19 Range
21 Michigan city
23 "— foolish question..."
24 Sealed
26 Long (for)
30 Verve
33 First-aid —
34 Lubricated
36 Extend, as a contract
38 Erred
39 Silkworm
40 As simple as —
44 Challenger
46 Man in blue
47 — out (parachute)
49 Roasting stick
51 Star in Draco
52 — -order (special)
56 Liquid refreshment
57 Kind of rocket
59 — customer
61 Vehicle
62 Ab — (from the egg)
63 Making love
64 Buckle, old style
67 Lamour fashion
69 Me: Fr.
70 Tablet
72 Some exercises
74 Hardship
76 Alarms
77 Alas, in Berlin
81 Eisenhower namesakes
83 — out (sank a put)
85 Hill insect
86 To the back
87 Mantel, in England
88 Different: pref.
89 Suitable
90 Foot part
93 Ear: comb. form
94 Privileges: abbr.
97 Gown features
98 Line in "Old MacDonald" song
100 Contended
102 — -do-well
104 Presidential name
106 1977 batting champ
109 Spanish queen
110 Marsupial
113 Peruvians
114 Nessen
115 Pindar poem
116 Hurricane
118 Dad
121 Mo.
122 Backslide
123 Pair
126 Wealth
128 Shoshonean Indians
130 Part of London
133 Port of Japan
135 Gave out cards
137 Storehouse
138 Old Greek structure
139 Nuisance
140 Aeons
142 Farm structure
145 Deface
146 Writer Levin
147 Relative
148 Single
150 Undone
151 — de mer

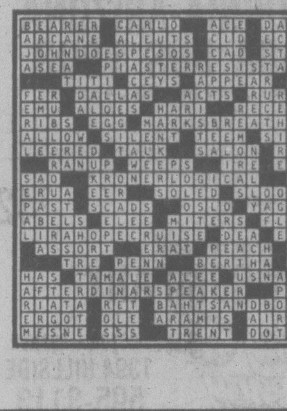

YOUR HOROSCOPE

Astrological Forecast for Sunday, July 30
By SYDNEY OMARR

ARIES (March 21 - April 19): Emphasis on added recognition, ideas that prove productive. Major task is completed. Yes, you do have cause to celebrate! Capricorn, Cancer figure prominently. Visit, call, message and relative in transit could be part of your personal scenario.

TAURUS (April 20 - May 20): New approach means more money for you. Know it and act accordingly. Aries, Libra persons figure prominently; you have grand opportunity to be original, independent, break through barrier of obscurity. You can be rewarded for being you!

GEMINI (May 21 - June 20): This is break you've been waiting for — take initiative, be a self-starter. Make waves. Make personal appearances. You sense what people are thinking, you anticipate actions. Be aware, confident. Please — don't permit this day of rare opportunity to slide by with nothing to show!

CANCER (June 21 - July 22): Charisma is key word — and you have it Study Gemini message. Lunar position emphasizes friends, hopes and wishes — you receive meaningful accolade. Social life accelerates. Fun, travel, expansion of horizons — these are on your personal agenda.

LEO (July 23 - Aug. 22): Study Gemini, Cancer messages. You are in position now to sell proverbial icebox to an Eskimo. You locate escape hatch; you find way to overcome red tape and stupid regulations. You could even initiate program that leads to pinnacle of "folk hero." Go to it! Friends back you.

VIRGO (Aug. 23 - Sept. 22): Climb toward goal despite swiping by those who, for no rational reason, want you to fail. Analyze, write, submit findings, format program. Refuse to be trapped by title, pigeon-holed by foolish person who lacks imagination. Go straight to the top. Then you get results. Do it!

LIBRA (Sept. 23 - Oct. 22): Diplomacy wins — don't use steam roller tactics. Gentle touch gets you what you need. Velvet glove treatment heals family rift. Know it and act accordingly. Taurus, Scorpio and another Libra figure in scenario.

SCORPIO (Oct. 23 - Nov. 21): Read Libra message. Be receptive,, give your "creative self" a chance to manifest. Accent on mystery, the occult, taxes, leases, financial commitment affecting partner or mate. Define terms. See places, people as they are — avoid self-deception.

SAGITTARIUS (Nov. 22 - Dec. 21): If you play the cards close to chest, you will win. Go slow, maintain low profile. Defer to partner, mate. Organize material at hand. Production, investment, ability to bring priorities into focus — these are spotlighted. Member of opposite sex is very much a part of picture.

CAPRICORN (Dec. 22 - Jan. 19): Burden of special service is accented. You are faced with decision — to hang on to past or to streamline procedures. In actuality, decision could be taken out of your hands. Aries, Libra figure prominently. You have right to be free of problem not of your own making. Act accordingly.

AQUARIUS (Jan. 20 - Feb. 18): Get to heart of matters. Direct course proves successful. Act in an independent manner, imprint your own style. You could meet someone who will play a important role in your life. Creativity, change, children and love are featured.

PISCES (Feb. 19 - March 20): What seems a rejection may merely be a delay. Rebuild, reinforce, change tactics. You've been skipping too many essentials. Now you have opportunity to fill gaps — and to get a second emotional wind. Aquarian could become an ally.

IF JULY 30 IS YOUR BIRTHDAY you have healthy intellectual curiosity, a fine sense of humor and a tendency to scatter your efforts. You are extremely conscious of your appearance, including weight. Gemini, Sagittarius persons play key roles in your life. You are sensitive to desires of people; you have flair for drama and you know that the "show is the thing." This should be a year of responsibility, pressure and achievement. You recover from emotional wound. If single, you have opportunity for marriage. September could be your most memorable month of 1978.

Astrological Forecast for Monday, July 31

ARIES (March 21 - April 19): Dig deep, get to heart of matters, have "loving" talk with one important to you. Financial and emotional security are at stake. Leo, Aquarius persons play key roles. You'll get valid opportunity to be more independent and creative.

TAURUS (April 20 - May 20): You learn by teaching. You solve problem of boredom. You collect art object, luxury item. Cost is nil, or at bargain rate. Relative, visit, call, short journey — these are featured. Cancer individual confides, pays real compliment.

GEMINI (May 21 - June 20): Accent on money, personal possessions, locating "missing link." Diversify. Be versatile, show others that you are adaptable and can laugh at own foibles. Sagittarius — and another Gemini — figure prominently.

CANCER (June 21 - July 22): You're strong — know it and act as if aware of it. Moon in Cancer coincides with high cycle, initiative, originaity, charisma, the juices of creativity flowing. Yes, you will be at right place at right time. The number 4 plays significant role.

LEO (July 23 - Aug. 22): Illumination replaces darkness — you get chance to chase gloom-and-doom, to replace fears, doubts with clear outline of whaa you want to achieve. Gemini, Virgo, Sagittarius persons figure in scenario. You are on brink of dis-covery, fulfillment and profit.

VIRGO (Aug. 23 - Sept. 22): Obtain hint from Leo message. Accent on desires, affair of heart, impulsive action, friendship and popularity. Taurus, Libra, Scorpio individuals play key roles. You get what you request — be selective, insist on quality.

LIBRA (Sept. 23 - Oct. 22): You are reaching goal, perhaps through a circuitous route. Slow down, get your bearings, steer away from schemes. See as is, not through haze of wishful thinking. Pisces, Virgo figure prominently — so does the number 7.

SCORPIO (Oct. 23 - Nov. 21): Long-range view achieves purpose — Hold off on direct or immediate action. Organize, piece together bits of information, handle responsibility, review investments, basic procedures and savings program. Capricorn person could be in picture.

SAGITTARIUS (Nov. 22 - Dec. 21): You find ways to complete project, assignment. Aries, Libra and the number 9 figure prominently. Accent on the occult, ability to reach property or financial understanding with one close to you.

CAPRICORN (Dec. 22 - Jan. 19): What appears a setback is merely legal double talk. Know it and respond with confidence. Check rights, permissions — highlight rapport with partner or mate. You'll get to heart of matters and Leo will aid.

AQUARIUS (Jan. 20 - Feb. 18): Build for security, check safety measures, building programs. Family member talks about economy. Dependent wants more and employer is receptive to your views. Another Aquarian — and a Scorpio — play dominant roles.

PISCES (Feb. 19 - March 20): You're released from major obligation. Restrictions fall aside; creative juices are stimulated. Yes, you can live again! Make the most of changes, psychological reunion with children. Gemini, Sagittarius figure prominently.

IF JULY 31 IS YOUR BIRTHDAY you were on your own early — you could have been a "stranger" within family circle. You are stubborn, loyal, rebellious, creative, dynamic, extravagant and very attractive to the opposite sex. you are a builder, an architect, an artist. Scorpio, Taurus, Leo persons play important roles in your life. August will be your most significant month of 1978.

LITTLE PEOPLE'S PUZZLE

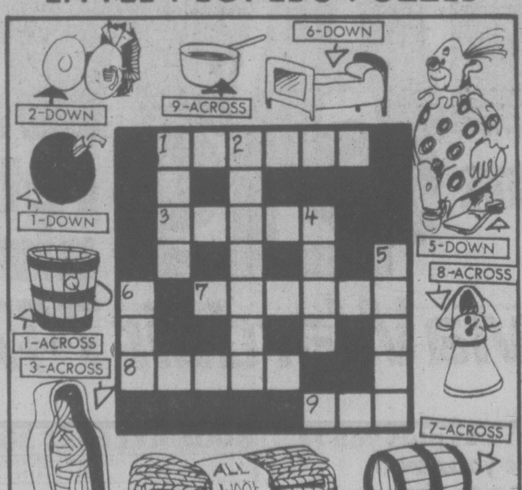

6-DOWN
2-DOWN
9-ACROSS
1-DOWN
5-DOWN
8-ACROSS
1-ACROSS
3-ACROSS
7-ACROSS
ALL WOOL
4-DOWN
7-29
©1978 BY UNITED FEATURE SYND

ANSWERS: Across—1. BUCKET, 3. MUMMY, 7. BARREL, 8. DRESS, 9. PAN. DOWN—1. BOMB, 2. CYMBALS, 4. YARN, 5. CLOWN, 6. BED.

WORDY GURDY

BY TRICKY RICKY

Every answer is a rhyming pair of words (like FAT CAT and DOUBLE TROUBLE), and they will fit in the letter squares. The number after the definition tells you how many syllables in each word. To win $10, send your original rhymes with your definitions to this newspaper. All entries become the property of UFS, Inc.

1. Sweater's sense of humor (1)
2. Mary had a little fake (1)
3. Royal flush (1)
4. Extremely so, Gov. Brown (2)
5. Less expensive kangeroo (2)
6. Overfeeds South Americans (2)
7. Putting off telephoning (2)

Thanks and $10 to Tony Zouber of Wood Dale, IL for #3. Send *your* entry to this newspaper.

ANSWERS: 1. KNIT WIT 2. SHAM LAMB 3. GRAND HAND 4. VERY MERRY 5. CHEAPER LEAPER 6. FATTENS LATINS 7. STALLING CALLING

7-29

WINNIE THE POOH

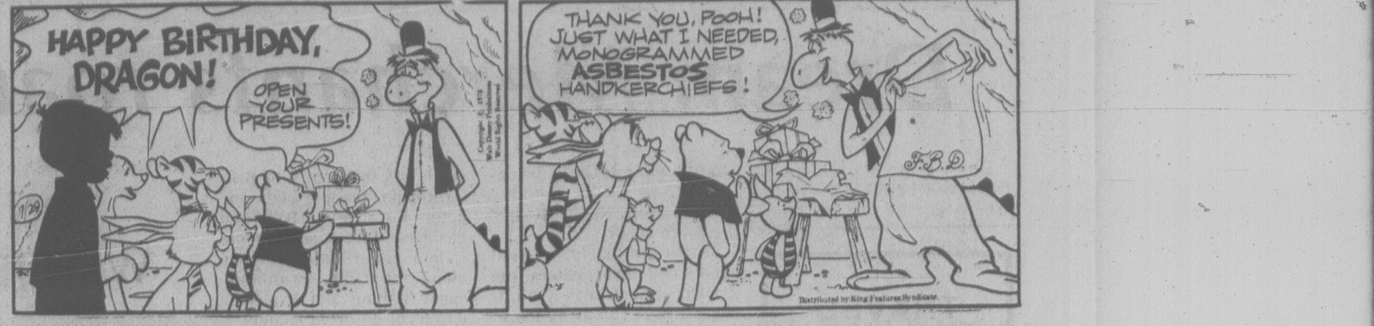

HAPPY BIRTHDAY, DRAGON!
OPEN YOUR PRESENTS!
THANK YOU, POOH! JUST WHAT I NEEDED, MONOGRAMMED ASBESTOS HANDKERCHIEFS!
F.B.D.
7-29
Distributed by King Features Syndicate

SUPERHEROES

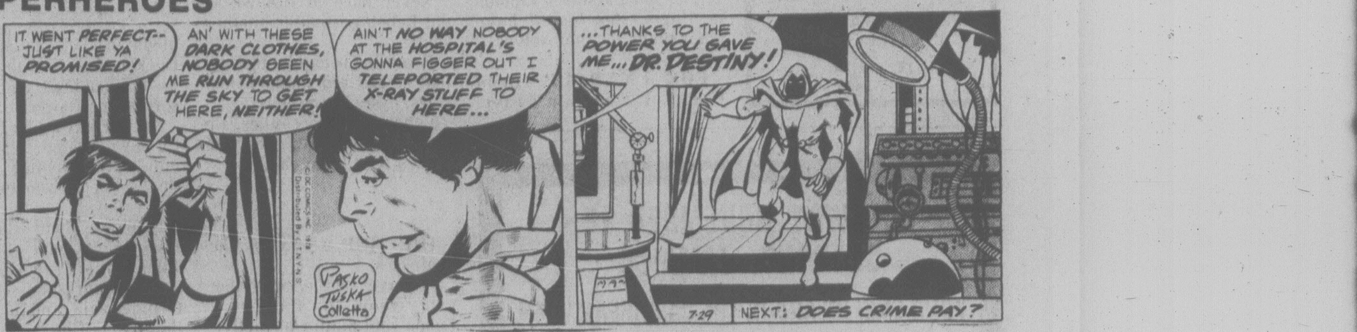

IT WENT PERFECT-- JUST LIKE YA PROMISED!
AN' WITH THESE DARK CLOTHES, NOBODY SEEN ME RUN THROUGH THE SKY TO GET HERE, NEITHER!
AIN'T NO WAY NOBODY AT THE HOSPITAL'S GONNA FIGGER OUT I TELEPORTED THEIR X-RAY STUFF TO HERE...
...THANKS TO THE POWER YOU GAVE ME... DR. DESTINY!
PASKO TUSKA Colletta
7-29
NEXT: DOES CRIME PAY?

HAGAR

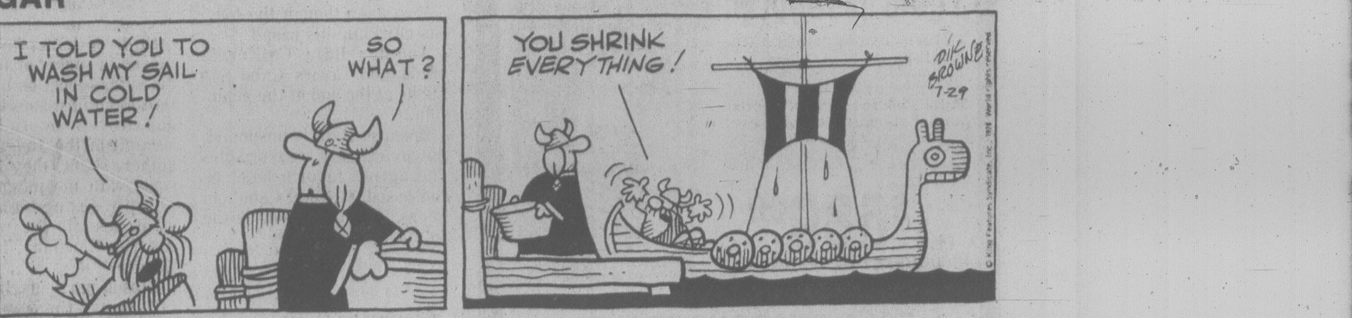

I TOLD YOU TO WASH MY SAIL IN COLD WATER!
SO WHAT?
YOU SHRINK EVERYTHING!
DIK BROWNE 7-29

PEANUTS

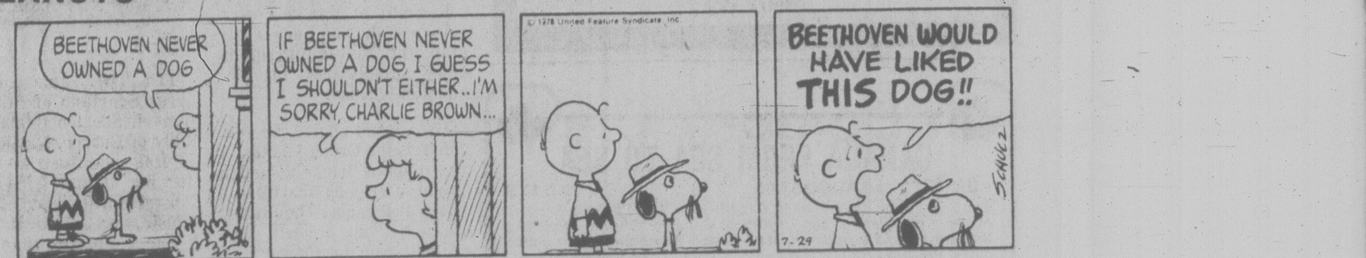

BEETHOVEN NEVER OWNED A DOG
IF BEETHOVEN NEVER OWNED A DOG, I GUESS I SHOULDN'T EITHER...I'M SORRY, CHARLIE BROWN...
© 1978 United Feature Syndicate, Inc.
BEETHOVEN WOULD HAVE LIKED THIS DOG!!
7-29
SCHULZ

MISS PEACH

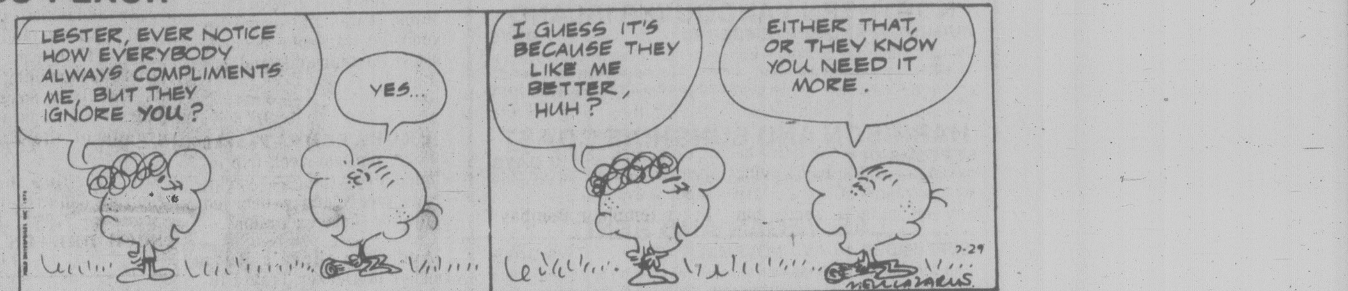

LESTER, EVER NOTICE HOW EVERYBODY ALWAYS COMPLIMENTS ME, BUT THEY IGNORE YOU?
YES...
I GUESS IT'S BECAUSE THEY LIKE ME BETTER, HUH?
EITHER THAT, OR THEY KNOW YOU NEED IT MORE.
7-29
MELL LAZARUS

B.C.

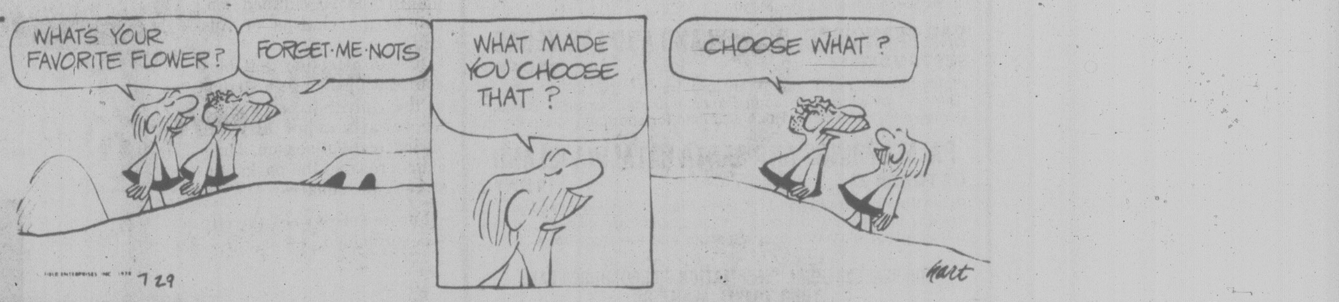

WHAT'S YOUR FAVORITE FLOWER?
FORGET-ME-NOTS
WHAT MADE YOU CHOOSE THAT?
CHOOSE WHAT?
7 29
hart

WIZARD OF ID

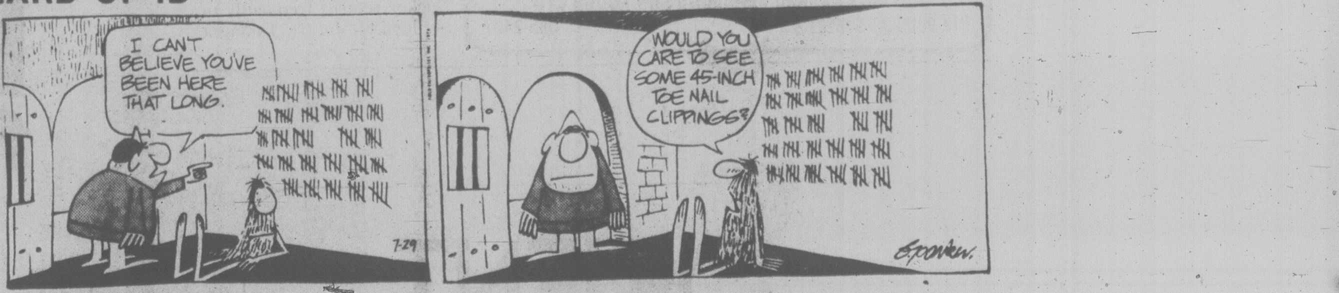

I CAN'T BELIEVE YOU'VE BEEN HERE THAT LONG.
7-29
WOULD YOU CARE TO SEE SOME 45-INCH TOE NAIL CLIPPINGS?

APARTMENT 3-G

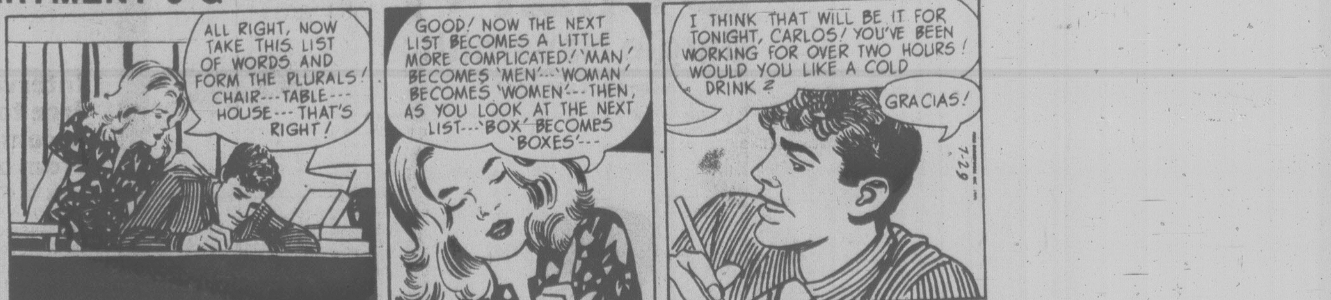

ALL RIGHT, NOW TAKE THIS LIST OF WORDS AND FORM THE PLURALS! CHAIR---TABLE---HOUSE---THAT'S RIGHT!
GOOD! NOW THE NEXT LIST BECOMES A LITTLE MORE COMPLICATED! 'MAN' BECOMES 'MEN'---'WOMAN' BECOMES 'WOMEN'---THEN, AS YOU LOOK AT THE NEXT LIST---'BOX' BECOMES 'BOXES'---
I THINK THAT WILL BE IT FOR TONIGHT, CARLOS! YOU'VE BEEN WORKING FOR OVER TWO HOURS! WOULD YOU LIKE A COLD DRINK?
GRACIAS!
7-29

NANCY

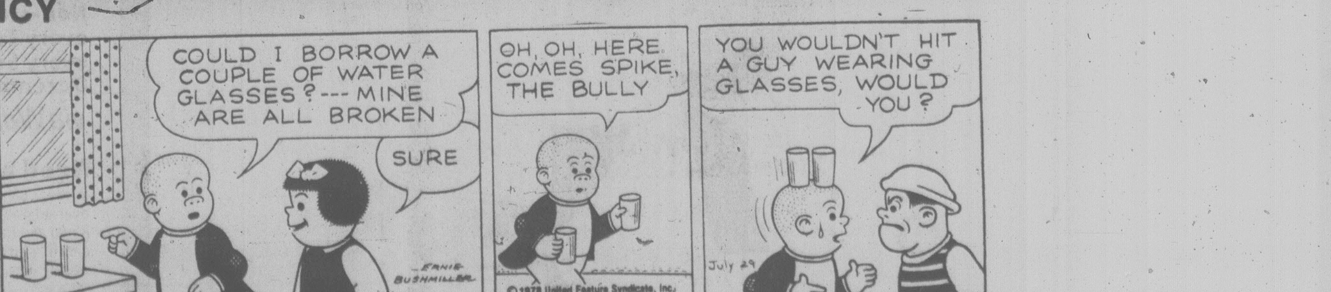

COULD I BORROW A COUPLE OF WATER GLASSES?---MINE ARE ALL BROKEN
SURE
ERNIE BUSHMILLER
OH, OH, HERE COMES SPIKE, THE BULLY
© 1978 United Feature Syndicate, Inc.
YOU WOULDN'T HIT A GUY WEARING GLASSES, WOULD YOU?
July 29

MARK TRAIL

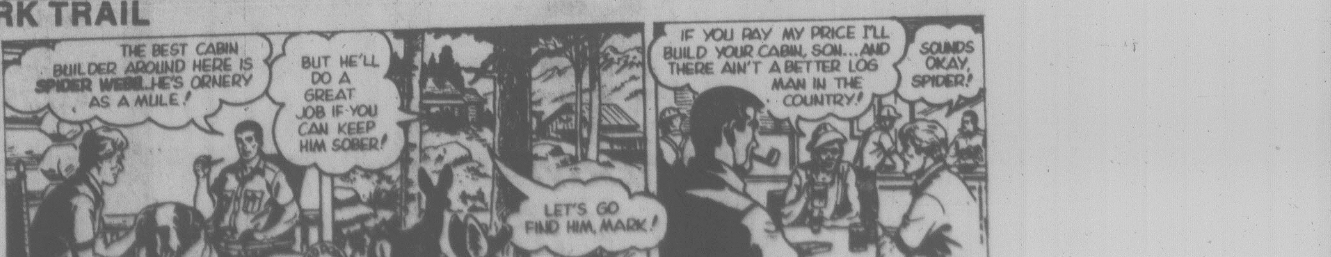

THE BEST CABIN BUILDER AROUND HERE IS SPIDER WEBB...HE'S ORNERY AS A MULE!
BUT HE'LL DO A GREAT JOB IF YOU CAN KEEP HIM SOBER!
LET'S GO FIND HIM, MARK!
IF YOU PAY MY PRICE I'LL BUILD YOUR CABIN, SON...AND THERE AIN'T A BETTER LOG MAN IN THE COUNTRY!
SOUNDS OKAY, SPIDER!

BEFORE THE JUDGE

Three men charged in the death of a 37-year-old man whose body was found last Friday about a block from the Victoria city police station on Fisgard had their preliminary hearing set Friday in provincial court for Nov. 14 to 17.

William Charlie August, 25, of 1900 Fernwood, George Alexander Charlie, 24, of 639 Constance, and Alfred Eugene Johnny, 33, of the same address, are charged with the second-degree murder of George Preston Gus of Port Alberni.

August and Charlie were represented by lawyer Michael Hutchison while Johnny was represented by Derek Brindle.

Crown counsel Nicholas Lang indicated the preliminary is expected to take 3½ to four days.

* * *

Two men charged with a break-in late Thursday at McQuade's Marine Supply Ltd., 1252 Wharf, were released by Judge Blake Allan, who imposed a midnight curfew on them.

Steven Prescott, 26, and Ernest Vandermeer, 23, were charged with breaking and entering and possession of stolen knives, fishing rods and a clock.

Vandermeer was released on $1,000 surety bail while Prescott was released on $1,000 recognizance.

Allan, upset by the two men's manner during their court appearance, told them it was "no laughing matter."

* * *

Allan told an 18-year-old Elk Ford, B.C., youth his conduct deserved a jail term but said he didn't want to see him lose his job.

Brett Harold Bryan pleaded guilty to resisting a peace officer following an incident in Saanich Monday night.

Lang told the court two plainclothes officers in a police vehicle spotted Bryan at Saanich and Oak skidding and squealing his tires and stopped him at Douglas and the Trans-Canada about 9:45 p.m.

Lang said Bryan drove off as one of the officers was approaching his vehicle and a short chase ensued before he was stopped again.

When arrested, Lang continued, Bryan shouted obscenities at the officers and had to be forcibly restrained.

Bryan said he was not in a good mood at the time and said the incident wouldn't have occurred if the officer remained calm instead of opening his door and grabbing him.

Allan asked if Bryan expected the consideration after pulling away from the police on the first occasion.

The judge levied a $350 fine after remarking that a jail sentence was deserved.

* * *

Two men charged with theft and possession of a parking metre elected trial by judge and jury and a preliminary hearing was set for Dec. 15.

Pantelemon Maragozis, 28, of 1817 Hartwood, and Donald Pettigrew, 31, of Delta, were charged with theft over $200 and possession of stolen property.

* * *

A 21-year-old up on his third drinking-driving charge in less than two years was given a 45-day jail term.

Kelly Thomas Spencer, 21, of 2769 Wenger Terrace, pleaded guilty July 19 to impaired driving, refusing a breath test demand given by Colwood RCMP, and driving while under suspension.

Court was informed Spencer was the driver of a vehicle which was involved in an accident June 24 on Jacklin Road and tried to make a deal that someone else was driving at the time.

Lang said that Spencer was convicted of driving with a blood-alcohol content over .08 on Oct. 1, 1976, and Aug. 12, 1977, and was fined $400 and $800 respectively. He was convicted on Aug. 12, 1977, of driving while suspended and fined an additional $250.

* * *

Fined for drinking-driving were: Allin Edward Goble, 27, of Youbou, $500; Charles Lester Taylor, 24, of 4025 Boden, $500; William Andrew Barnett, 54, of 2541 Graham, $450; and Alexander Rexford Caird, 36, of 2815 Aldwyn, $400.

In addition, Caird was fined $300 for refusing a breath test demand.

* * *

Fined for drinking-driving were: Thomas Gordon Pearse, 18, $400, and Gary Peter Hayward, 18, $325.

N.Van Man Held In Bombay Clash

NORTH VANCOUVER (CP) — John Colcleugh, 29, of North Vancouver, a member of the Hare Krishna sect, has been arrested in India in what is described as a religious sect murder.

His father, Murray Colcleugh, who is a North Vancouver City alderman, said in an interview he received Monday a letter from his son dated July 5.

His son said in the letter he was in jail in Bombay, having been arrested after a clash between religous sects, but has since been freed on bail, said Colcleugh.

A spokesman for the federal external affairs department confirmed that John was free on bail and said the charges against him were believed to be rioting and murder.

The spokesman said John was arrested along with four East Indians, four Americans and one Argentinian.

Colcleugh said his son has been a follower of the sect for eight years and is a "director of the temple in Bombay."

'Blue' Movies In Court

VANCOUVER (CP) — Explicit scenes of bestiality, sado-masochism, oral sex and homosexual acts transformed a solemn provincial courtroom into a temporary "blue" movie theatre Thursday.

As part of Crown evidence against a Vancouver man charged with possession of obscene materials, four eight-millimetre films were shown on a portable screen set up in the courtroom.

Kara Shafiq, manager of Super Love Products, is facing a charge that between Nov. 25 and Nov. 30, 1977, he had in his possession five obscene films for the purpose of selling them.

Crown counsel Richard Israels said outside the courtroom that the case is the first to come to trial here as a result of new guidelines on obscene material laid down by the attorney-general's department last year.

Under the guidelines, material depicting bestiality, violence and sadism and sex involving juveniles was to be subject to prosecution.

Seaweed Farm 'Promising'

A Bamfield marine research firm appears within two years of developing a practical means of farming seaweed for the food and pharmaceutical industries.

Canadian Benthic Ltd., whose marine biologists have been working on the project for three seasons, have been granted about $80,000 out of $340,000 earmarked for research this year by the marine resources branch of the provincial ministry of recreation and conservation.

The company also has $20,000 funding from the federal government to aid the work on behalf of the ministry of fisheries and environment.

Vice-president Geoff Lindsay said money also is being spent by the provincial marine resources branch in a seaweed market development survey.

Canadian Benthic is exploring the potential of raising spidery, reddish gracilaria for its carrageenin and agar-like polysacchrine extracts, using captive, floating plastic bag enclosures. Quick-growing, high-colloid strains of the indigenous weed are being sought.

Results have been good, using 21 bags measuring eight feet square and four feet deep, growing plant specimens from seed stock gathered in Barkley Sound and Georgia Strait.

"I think we're a couple of years off but it's looking promising," Lindsay said.

He noted commercial interest on the east coast in experimental land-based seaweed cultivation and Canadian Benthic is sending samples to Marine Colloids Ltd., one of the largest of commercial seaweed firms.

But Lindsay feels the floating plastic bag will prove both cheaper and quicker for raising commercial quantities of gracilaria, besides being suited to the B.C. coast.

Having shown that plants can thrive in the plastic enclosures near the west coast village of Bamfield, the biologists are attempting to prove that a commercial scale bag is practical.

We're here!

Freshly baked goodies, nutritious meals, great coffee . . .

What's keeping you

VITEWAY
BAKERY AND
ORGANIC FOOD CENTRE
CAFETERIA
753 VIEW STREET

McCall's
PART OF THE
VICTORIA COMMUNITY SINCE 1921

This Informative Booklet About
FUNERAL SERVICE

As a public service, McCall Bros. provide this booklet. For your copy, simply mail the attached coupon to McCall's. If you have any questions about its contents, please feel free to contact McCall's by phone or by a personal visit.

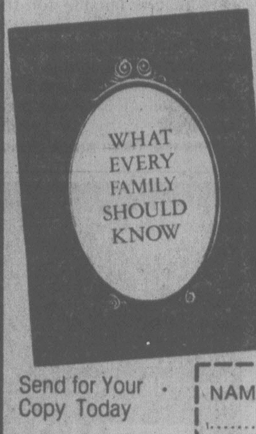

Send for Your Copy Today

NAME ....
....
ADDRESS ....
....
CODE ....

McCALL
BROTHERS
FUNERAL
CHAPELS
1400 Vancouver Street at Johnson 385-4465

VICTORIA INTERNATIONAL FESTIVAL
Affiliated with the Shawnigan Summer School of the Arts.

RUGGIERO RICCI
50th ANNIVERSARY CONCERT
Sunday, July 30th,
McPherson Playhouse — 8:00 p.m.
Program:
The Four Seasons—Vivaldi
Ruggiero Ricci, solo violin and conductor
Festival String Orchestra
Sonatas Rossini
Caprices Paganini

Monday, July 31st 8:00 p.m.
St. Michael's University School
"Stars of Tomorrow"

Tuesday, August 1st 8:00 p.m.
McPherson Playhouse
1. Opera excerpts from Cosi fan Tutte starring the cast of "OPERA PICCOLA"
2. Duo Mazurkevich
Prokflev—Sarasate
3. Mario Escudero, guitar
"Flamenco"
... AND 15 MORE CONCERTS UNTIL AUGUST 22!

SAVE 20%! BUY ANY SEVEN EVENTS throughout the season
SAVE 25%! AND BUY A TOTAL OF 11 CONCERTS in Series C starting August 5th

VARIED PROGRAMMING WILL INCLUDE:
SCHUBERT OCTET
BACH BRANDENBURG CONCERTOS
KEYBOARD OPULENCE (your favorite piano works)
OPERA PICCOLA presenting "LA PRIMA DONNA" and "LA SERVA PADRONNA"
TICKETS AVAILABLE FROM
McPHERSON PLAYHOUSE BOX OFFICE 386-6121
and ST. MICHAEL'S UNIVERSITY SCHOOL, 595-2626

PALMER
KNUDSON
WADKINS
DE VICENZO
BARR

See how the pros stack up at the Labatt's International Golf Classic. It's the annual CPGA Championship, and for the first time international golf greats from twenty countries have been invited to compete with our Canadian pros for $100,000 prize money. August 15 to 20 at the Shaughnessy Golf & Country Club. Information on executive packages, daily and weekly tickets available at Shaughnessy Golf & Country Club and Vancouver Ticket Centres.

Labatt's International Golf Classic

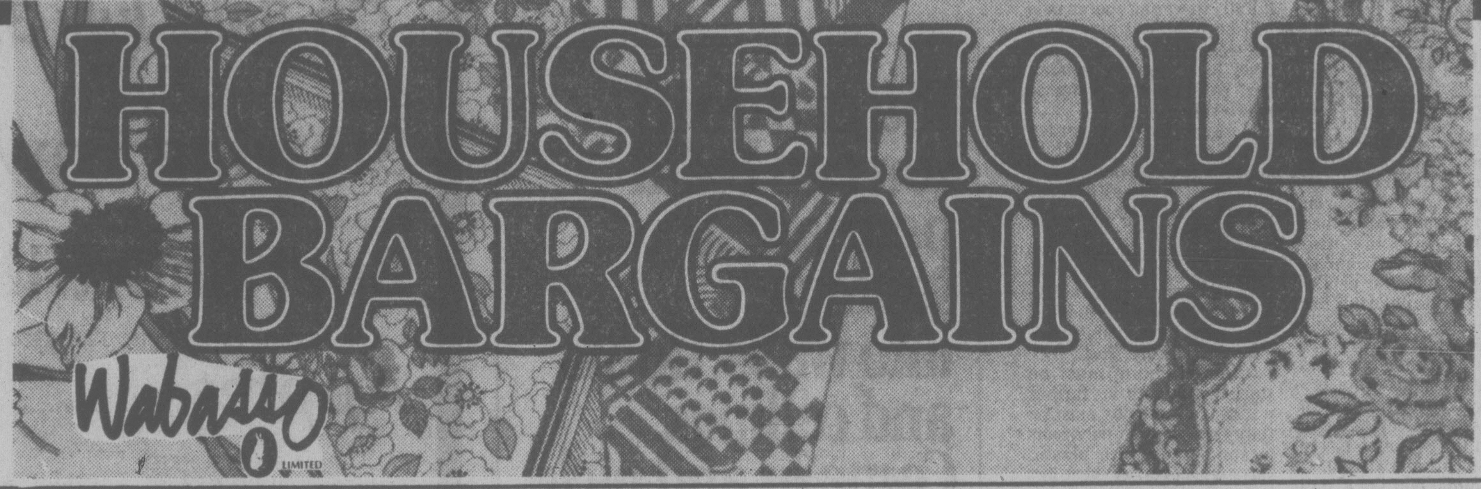

Siesta 'No-Iron' Cotton Sheets by Wabasso

Easy-care, long wear, plus great fashion. Extra long length for lots of tuck-in. Plains or prints to mix or match. Flat or fitted Sizes.

Twin SALE PRICE	Double SALE PRICE	Queen SALE PRICE	Cases SALE PRICE
6.33	7.19	8.99	3.89 pr.

Flannelette Sheets
SALE PRICE
Twin 7.77 Double 9.77
Queen 12.44
Soft and cozy-warm in 100% cotton. Multi-check. Flat or fitted.

Blankets
SALE PRICE 6.66
A great bedding buy in easy-care 100% polyester. Bound edges. Approx. 72"x84". Irregulars.

Quilted Bedspreads
SALE PRICE
Twin 18.99 Double 21.99
Queen 25.99
Polyester facing, polyester fibre-fill. Non-slip back. Prints or plains.

Terry Towels
SALE PRICE
Face 77¢ Hand 1.55
Bath 2.66
Towel fashions, thirsty and absorbent. Irregulars.

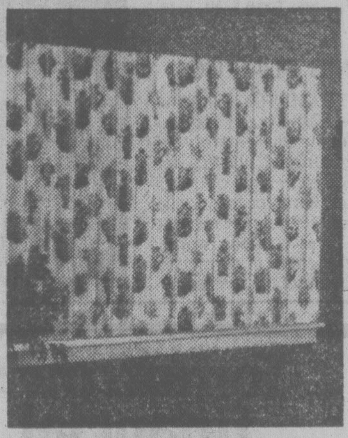

Print Comforters
SALE PRICE
Twin 17.44 Double 19.99 Queen 25.44
Warmth without weight. Assorted fabrics, 100% polyester fill. Non-slip back. Assorted prints.

Tea Towels
SALE PRICE 87¢
Choose "Whisk Dry" in 100% cotton, 40% linen. Approx. 20"x30".

Room-Size Carpets
SALE PRICE
9'x12' 66.99 12'x12' 88.99
Assorted nylon twists, shags or loops. Sizes approximate. Other sizes at similar savings.

Shortie Drapes
SALE PRICE
72"Wx45"L 9.99 96"Wx54"L 12.99
72"Wx54"L 10.99 96"Wx63"L 14.99
Easy-care washable fabrics in assorted prints. Sizes approx. 72"Wx36"L and 96"Wx45"L also at similar savings.

Bath Mat Sets
SALE PRICE 13.99
Carefree washable mat; approx. 24"x36" with non-slip backing. Matching lid. Plains and patterns.

Place Mats
SALE PRICE 84¢
Features striped borders in asstd. colours. 75% nylon, 25% polypropylene. Approx. 12"x18". Washable.

Shower Curtains
SALE PRICE 2.99
Easy-care heavy gauge vinyl. In assorted plains and prints. Approx. 72"x72".

Mattress Pads
SALE PRICE
Twin XL 8.66 Double XL 9.66
Queen 12.44
Washable, adds comfort while it protects your mattress. King size also available at savings.

Woodward's BARGAIN STORE
on the Mayfair Mall
Personal shopping only. No phone, mail or COD orders. No deliveries.
Store Hours: Monday to Saturday, 9:30 a.m.-5:30 p.m. Evening shopping Wednesday, Thursday and Friday nights 'til 9:00 p.m.

Soap-and-Water Supplies Greenhouse Magic

GARDENING

jack beastall

Warm weather provides ideal conditions for a job that should be done at least once a year — the thorough cleaning of the greenhouse.

A greenhouse should be as sanitary as a hospital, for it is here that young plants are born, tender and sickly plants nursed, and surgical operations performed. By comparison with a hospital, the amateur's greenhouse is far from a sanitary structure.

The same treatment is necessary with coldframes, or with sunrooms or sunporches used for growing plants.

Warm weather is an asset because a thorough cleaning job cannot be done unless all plants are put outside, and that is a tricky thing to do with plants that have been acclimatized to artificial indoor conditions.

If we are careful where the plants are placed outdoors, seeing they have protection from sun or wind as needed, we can achieve a minimum of growth disturbance.

The first step is to clear the greenhouse of everything that can be moved: fertilizer, pots, labels and hand tools. Even cupboards and shelves should be emptied.

When grapes, or other plants trained to wires, are being grown it is impossible to do a summer cleaning job. It has to be put off until the annual climbers are finished, the perennial climbers relatively dormant, or until the grapevines are pruned and washed in December.

Regardless of what is being grown, the experienced greenhouse operator manages to arrange the annual cleanout by working to a prearranged schedule of seed sowing, planting and propagating.

Before starting the cleaning job, shut off the electric power supply and cover all non-waterproof outlets, switches and controls with plastic bags.

The first tools needed are a corn broom and a dustpan and hand brush.

Use the corn broom on all woodwork, roof bars and side bars, to remove insect eggs, spider webs, and disease spores embedded in accumulated dust. The dust pan and hand brush will take care of shelving and the interior of cupboards.

Spider nests, insect eggs and cocoons are located under shelves, under bench boards, along support bars and braces, and in corners and crevices. Disease spores are on every surface, glass and wood. The more thorough the brushing and cleaning, the fewer problems in the future.

Sweep the bench surfaces and walking area, clean debris from floor, rake surfaces of ground beds removing debris and weeds.

The next tool is a hose pipe with an easily adjusted nozzle that can be quickly adjusted from a full force jet to a fine spray to suit the different surfaces to be washed down. The jet is needed for benches, cupboards and in corners, the finer sprays for glass.

It is usually wise to do under the bench tops first, then work from the far end of the greenhouse back to the entrance door.

Now, a scrub brush, a window brush with a three or four-foot handle, a bucket of warm water and a bar of naptha soap. Insects don't like naptha; it even kills some species. Scrub everything — framework, glass, fixtures — using plenty of soap, and hose off with clear water.

While the inside is drying, wash off the outside with hose, then use soap and water to clean outside of glass. Put longer handle into window brush to reach the peak of the roof.

When inside is reasonably dry, make a solution of a mild disinfectant and water (Lysol or Dettol) and spray into all cracks and crevices. These are safe hiding places for pests and disease germs. Use wire if necessary to dislodge eggs and intruders.

Both these disinfectants can be irritating to some skins. Use rubber gloves and be careful not to get spray on bare skin, face or into the eyes.

Repair damaged woodwork, replace cracked and broken glasses and renew weather stripping around ventilators and doors. Paint inside with a good quality lead base greenhouse paint, white in color for the best light reflection. The "no smell" interior house paints have been found toxic to house plants after rooms have been painted.

While the power is off, check all switches, outlets and control units. When the covers are removed the boxes are usually full of spiders and other insects, webs and eggs, a condition which can lead to fires, short circuits and malfunctioning of control units.

Other types of heating systems should be cleaned, checked, tested, and adjusted, ready for emergency use in fall and steady use over winter.

While the inside paint is drying, put one coat on the outside if the structure has been painted every year. If not, apply two coats to prevent weather damage.

Wash all pots and containers before returning the plants to the greenhouse. Check the drainage holes in the pots, cleaning out collected dirt with a screwdriver, and making sure no insects (especially sow bugs, pill bugs and earth worms) are sleeping in the holes.

Thoroughly clean all shelves or fixtures which were placed outside for the period of cleaning, including stools or wood blocks used for reaching high shelving.

Reading this list gives the impression of a tremendous job. Few six-by-six greenhouses will have much shelving, or space for cupboards and tools; therefore, they can be thoroughly cleaned and painted in a relatively short time.

Six-by-ten structures, and those with wooden potting sheds attached to the north end, will need a little more time to do a worthwhile clean-up.

Coldframes need the same treatment, repairs and glass replacement in the covers. It pays also to remove the soil and clear out the slugs and insects that collect between the soil and the wooden frame. Refilling with fresh compost readies the frame for this fall's vegetable sowings.

It is not wise to use deadly sprays in a small greenhouse unless you have taken a course in chemical sprays and understand their effects on the human body, and are equipped with the required regulation gas-proof and vapor-proof mask and clothing.

The indoor sunroom or sunporch needs the same thorough cleaning, using the naptha soap and water. The hose will not be used in the house. The disinfectant can be added to the water used for scrubbing if thought necessary.

It sounds like a lot of work and many gardeners question its need, but from experience I can assure you it is the first step in disease and pest control. A little effort on prevention is better than dollars on trying to effect a cure.

And the real satisfaction comes when visitor after visitor exclaims, "All your plants look so happy and healthy! How do you manage to look after them so well?"

You smile, and thank them for the compliment, knowing full well the secret is nothing more than good old-fashioned Florence Nightingale soap-and-water cleanliness.

RENOVATING
YOUR KITCHEN?
FREE ESTIMATES
388-5412 EVE. 477-1956
JUBILEE
BUILDING SUPPLIES
LTD.

Mother would approve . . .

Breakfasts, lunches, snacks, quickly prepared from nutritious foods at sensible prices

VITEWAY
BAKERY AND
ORGANIC FOOD CENTRE
CAFETERIA
753 VIEW STREET

★

WORK FOR WEEK

Weed growth from seeds will be rampant now after the recent rain. Try to prevent these from becoming established; pull out or hoe out by their roots.

Fall flowering perennials will be improved by removing weakest stems at ground level to strengthen remainder. Will still need water at root level.

Many spring rock garden plants root readily now from cuttings inserted into sandy compost. Try aubrieta, arabis, halimiocistus, helianthemum.

Prick out seedlings of biennials sown earlier — wallflower, foxgloves, hollyhocks, Brompton stocks. They must have a long growing period before frost.

Onion ripening must be started now with no further watering. The bulbs must be fully exposed with only roots in soil. Cover with plastic sheet if necessary to keep dry in rainy spells, if any.

No more fertilizer to shrubs, trees, or other permanent plants which go through winter with their growth above ground.

INVENTOR PIONEERS PET POTTY

MIAMI, Fla. (AP) — Some cities and states, in an effort to combat dog and cat litter, have passed laws requiring owners to scoop up after their animals. Now inventor Franklin Temel has come up with a flush toilet for pets.

"When an idea like this hits you, you just light up like a firecracker," explained Temel, who spent eight years and $110,000 on his project.

He received his first patent on the dog-and-cat toilet in 1974 and the model he has in his house cost him $10,000.

The animal potty is a stall with a floor made of stainless steel slats. Underneath the floor are spray nozzles and a tank of water. It is surrounded on two sides by pipes, hoses and a reinforced-plastic shell.

Temel estimates his animal toilet could be manufactured for less than $250.

HMS PLASTIC

SOUTHAMPTON, England (CP) — HMS Brecon, a minesweeper made entirely of glass-reinforced plastics for the Royal Navy, was launched here recently. It is believed to be the largest plastic vessel in the world, having a length of 60 metres and a beam of 9.9 metres.

wholesome
nutritious
convenient
quick . . .
we're everything you could ask for.
VITEWAY
BAKERY AND
ORGANIC FOOD CENTRE
CAFETERIA
753 VIEW STREET

Tomorrow's financial executives

may start their career this fall with the CGA work-study program.

The Certified General Accountants' Association offers an educational program conducted in co-operation with the University of British Columbia.

Students throughout the province may learn professional accounting practices while employed in the field. Covered in this comprehensive course of studies are all aspects of financial control, reporting systems and management, leading to specialized training in general accounting, public practice, controllership, public auditing and taxation.

The CGA Association is the largest professional accounting association in British Columbia, with more than 1,500 members and 3,000 students. Across Canada, 17,500 men and women are CGA students.

Registration closes Friday, August 18

CGA
LOCAL INFORMATION
Mann, Moulson & Co.
Phone: 386-3405

MAIL COUPON TODAY OR PHONE 732-1211
Director of Student Services
CGA Building, 1555 West Eighth Avenue
Vancouver, B.C. V6J 1T5
Please send me information regarding the Certified General Accountants' 1978 program.
Name
Address

You can do it! You can build permanent savings into walls, floors and ceilings. Come in and pick up one of these free booklets on STYROFOAM* SM brand insulation... and see how easy it is to cut the high cost of home heating!

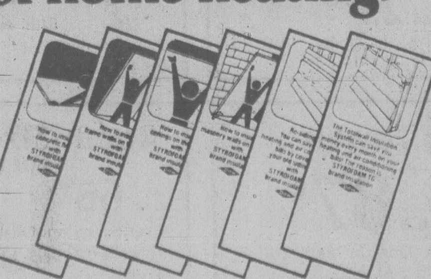

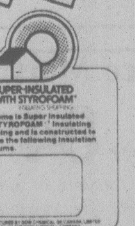

If you are interested in buying or building a new home, ask your builder about this plaque. It signifies that your home has been effectively insulated "The S.I.S. Way" to save money and energy!

DOW
DOW CHEMICAL OF CANADA, LIMITED

BUTLER BROTHERS SUPPLIES, 589 BAY STREET, VICTORIA
CUBBONS, 1720 COOK STREET and 2650 NOB HILL ROAD, VICTORIA
DOMAN BUILDINGS SUPPLY CENTRES, 280 BAY STREET, VICTORIA
LUMBERWORLD, 3955 QUADRA STREET, VICTORIA
REVELSTOKE, 449 GORGE ROAD EAST, VICTORIA

7-29x

Personal shopping only.
We reserve the right
to limit quantities.

Woodward's
MONDAY & TUESDAY ONLY
SPECIALS!

On Sale July 31st & Aug. 1st ONLY

FROZEN CUT-UP Stewing Fowl	approximately 2 chickens per bag	lb.	37¢
GRAIN-FED Beef Shortribs	Canada "A"	lb.	89¢
GRADE CANADA EXTRA FANCY IMPORTED Apples	red delicious	size 138s	6 for 99¢
CALIFORNIA FRESH SUNKIST Oranges	medium size	138s, doz.	99¢
DUNCAN HINES Layer Cakes	all flavours	18-oz. pkt.	69¢
WOODWARD'S Grapefruit Juice	sweet or unsweetened	48-fl.-oz. tin	65¢

Featured all Week
Prices effective July 31st to Aug. 3rd

LIBBY'S DEEP BROWNED Beans and Pork	in tomato sauce	28-fl.-oz. tin	79¢
CHIPITS CHOCOLATE Baking Chips	semi-sweet	12-oz. bag	1.59
WOODWARD'S Dried Apricots		8-oz. bag	99¢
DIAL SHAKER Windsor Salt		250-[illegible]t.	2 for 49¢
WYLER'S Flavour Crystals		624-g tin	1.55
SHIRRIFF Sundae Topping	chocolate or butterscotch	12-fl.-oz. jar	75¢
WOODWARD'S Cream Corn	choice	10-fl.-oz. tin	2 for 63¢
NEW INDIAN Hops		2-oz. pkt.	1.21

Enter each week until August 12 for a chance to win a trip for two to London on British Airways Holidays (the people who know Britain best.) PLUS a week's accommodation for two. PLUS $150.00 spending money. Full details at all Woodward's Food Floors. Easy to enter . . . nothing to buy.

British airways holidays

We know Britain best, so we can help you most.

7-29

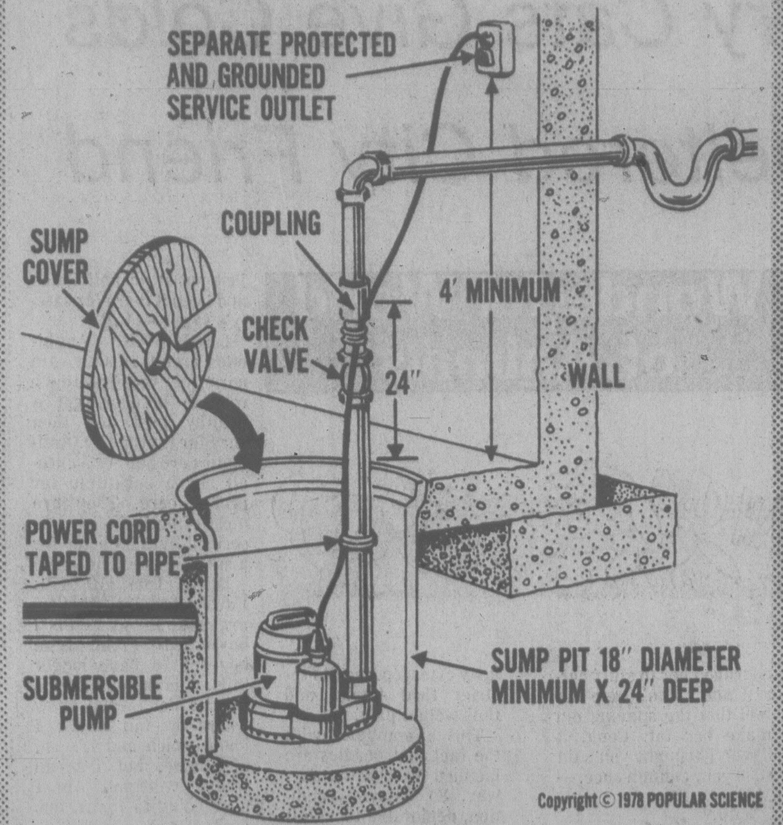
SEPARATE PROTECTED AND GROUNDED SERVICE OUTLET
SUMP COVER
COUPLING
CHECK VALVE
4' MINIMUM
24"
WALL
POWER CORD TAPED TO PIPE
SUBMERSIBLE PUMP
SUMP PIT 18" DIAMETER MINIMUM X 24" DEEP

Copyright © 1978 POPULAR SCIENCE

Bail Yourself Out Of Wet Basement

hand around the house

By A. J. HAND

A properly built basement should never flood. Proper design and outdoor drainage will keep water out, sometimes with a little help from secial waterproof coatings on the walls.

Still, there are plenty of houses with wet basements. Some will start to flood after any hard rain. Others succumb only to record rainfall. In any case, most of these homes couldn't exist without the occasional assistance of a pump.

If your house is one of these it pays to buy a pump and prepare yourself for the worst when the weather is at its best. When the storms come, the work load on pump dealers and installers is so heavy you'll find it nearly impossible to get service.

For only light occasional flooding you can rely on a simple little pump driven by an electric drill. Hook it up to a couple lengths of garden hose, lock the trigger on your drill, and the pump goes to work.

In some cases you can even get by with no pump. just use your garden hose to siphon water away. I've done this a few times myself, and it works well as long as you can locate the discharge end of the hose below the intake end. Put a nozzle on your hose and run water through it from a sillcock until no air comes out of the hose. This fills the hose with water. Then close off the nozzle and place the end of the hose at the lowest possible point you can reach.

Next, shut off the sillcock, detach the hose from it, and cover the open end of the hose with your thumb to keep the water in. Place that end under water in your basement and then release your thumb. Then go to the other end of the hose and remove the nozzle. If water starts flowing out through the hose, you're in business. If not the discharge end is not low enough.

Siphoning and electric drill pumps will only move a limited amount of water. If your basement floods too heavily for these methods you need something better. There are manually controlled utility pumps that can move a lot of water fast. But you have to be home to set them up and turn them on.

Unless you can get double duty out of such a pump — using it to pump water from a stream to your garden or lawn, for example — you are better off with a sump pump.

Sump pumps are completely automatic. They turn on via float or pressure-activated switches as soon as water begins to collect. They are convenient and they protect your home even when yo are away.

Sump pumps come in two basic types, uprights and submersibles. Upright types are the most common. They feature a motor mounted on top of a column with the pump at its base. Elevating the motor keeps it above water level. Uprights range in price from about $40 to over $100. They do a good job, but the submersibles have a few advantages. They are completely sealed and watertight. If power goes out during a flood — and that happens fairly often — water can rise high enough to damage the unsealed motor of an upright. Submersibles are designed to work under water, so they are immune to that kind of damage.

Submersibles are installed below floor level so they are quieter, and offer less obstruction. And they are generally more reliable than uprights. On the negative side, they usually cost $10 or $20 more than uprights of similar capacity.

Water-powered pumps aren't very common, but have one unique feature. They run not on electricity, but on municipal water pressure. Thus they keep on pumping even during a blackout, as long as there is water pressure. That makes them a good choice in areas of unreliable electrical supply. Price? Around $200.

Whatever type of pump you choose, make sure it is of ample capacity to handle your conditions. Your supplier or installer will have data based on local climate and conditions, that will help you select the right size.

Soon Obsolete?

ST. JOHN'S (CP) — Although advancing technology is rendering lighthouses obsolete and the lighthouse keeper is becoming a vanishing breed, Ralph Stone, retired manager of navigational aids for Newfoundland says that as long as humans "go back and forth across water in ships," automation will never eliminate the human factor.

KNIT & CHAT

Take Time Teaching Crochet

By MAY E. MacLEAN

As you are no doubt aware, crochet is extremely popular these days and there are some lovely patterns available. Every mail, I get letters from readers who would like to learn how to crochet.

My leaflet No. 6870 is extremely good for beginners and for those of you that haven't crocheted for some time. It even has diagrams for left-handed people.

If it is possible, have a friend show you some of the basic stitches. There are only five. Then, with the aid of my leaflet, you will be able to follow through on your own.

However, if this is not possible the leaflet does have full instructions complete with diagrams, showing each position of the hands, thread and hook through each step of the stitches, so that it is relatively easy to follow on your own. It is nice to have a friend watch you, just to see you are doing it correctly.

Get the person who is showing you the stitches to go through the motions very slowly.

An expert crocheter just doesn't realize how quickly her fingers fly and this can be confusing to the beginner.

I know. As I was teaching a visitor, I was repeatedly told to slow down.

This young woman would dearly love to have one of those open-work crochet shawls. I told her I would show her how to make one, but secretly I am making one for her birthday.

Get the person to show you one stitch at a time, and as I have said, in slow motion. Master this stitch before you move onto the next.

Remember the old saying "practice makes perfect." This is especially true of crochet.

Work on this one stitch until you get it down pat, then begin to improve your tension — in other words, try to make your stitches even.

In the beginning you'll either have very tight or very loose work. Don't worry about this until you have mastered the stitch, then work on making it even. I know it takes time, but so does everything worth doing properly.

After you have mastered the five basic stitches of chain, slip-stitch, single crochet, double crochet and treble, you are now ready for the fancier stitches which are a combination of the basics.

However, once you have mastered one or two stitches, there is no reason why you cannot begin an article using them. This week's pattern is in double crochet and chain stitch.

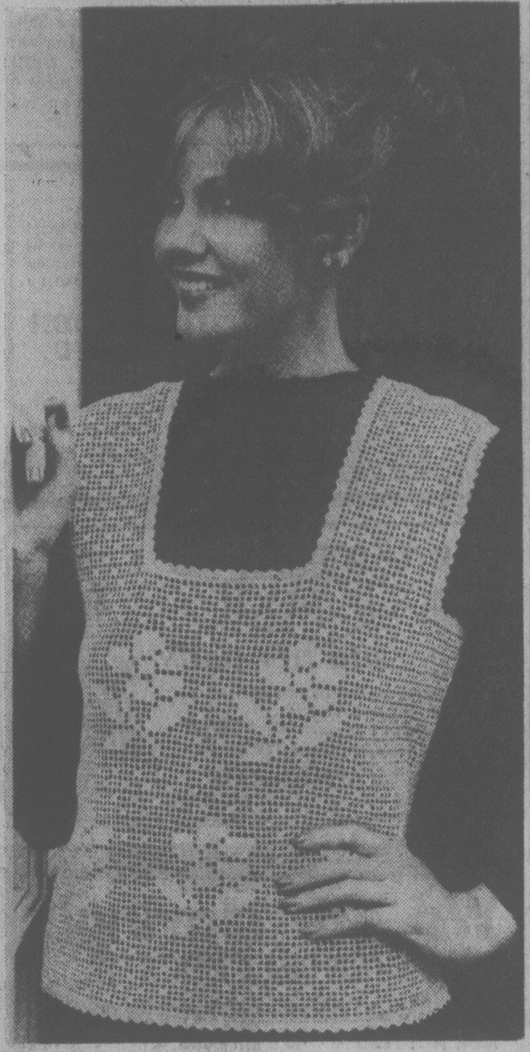

Attractive filet crochet top

This attractive filet crochet top makes ideal summer crochet hand-work and is just right for Fall wear. Squared-off neckline and armholes make this an extremely easy pattern to follow.

To order Leaflet No. 6870, Learn to Crochet, or this week's pattern No. 7865, send 75 cents for each, plus a stamped, self-addressed return envelope. If you do not have an envelope or stamp, please enclose an extra 25 cents to cover the cost of handling and print your name and address. Send to May E. MacLean, Knit and Chat, 486 Montford Drive, Dollard des Orneaux, Roxboro, Que.

Please be sure to state pattern numbers correctly when ordering and to enclose your stamped, return envelope for faster service. Allow about two weeks for normal delivery.

All back numbers of my pattern series are available, price 75 cents, catalogue 25 cents. Each order must be accompanied with a stamped, self-addressed return envelope.

Little Orphan Annie Whinnies for Nanny

WALCOTT, Iowa (AP) — Orphan Annie's nanny is a real goat.

Orphan Annie is a filly who had been abandoned by her owner and later adopted by Patti Kappeler and her family. The new owners hoped to keep Annie alive by feeding her milk from a friend's goat.

Mrs. Kappeler and her husband, Larry, were prepared for a four-times-a-day feedings, but Mrs. Kappeler was having trouble handling the chore so Annie just walked up to her substitute mom and did the work herself.

Now, four times a day, Mrs. Kappeler props the goat on a box and Annie steps up to the tap.

The Kappelers own four other horses and plan to keep Annie.

But until their new charge is weaned, it looks like they'll have to get their own goat. The borrowed nanny has a kid of her own to feed.

headliners
HAIR DESIGNERS

GEORGE
WITH MANY YEARS
OF EXPERIENCE IN
HAIR DESIGNING,
CONDITIONING AND PERMANENT
WAVE.
NOW AT OUR
NEW LOCATION IN
COURTYARD INN, 850 BLANSHARD
7-26x 388-6364

Tomorrow night!
And this is
what you made
after your first
Super Sewing lesson.

After eight, inexpensive lessons you will have made at least one pair of **beautifully fitting pants**, three **fashion tops**, one **skirt**, one marvelous **blouse**, one **suit jacket**, and one **sleek swimsuit**.
And your fabulous T-shirt.
Super Sewing teaches you the newest methods so you sew in one-half the time of ordinary sewing. Exclusively at Stretch & Sew® Call 592-9622 for starting time and dates.

We sell Bernina & Omega Sewing Machines.
We also service Sewing Machines.

© Stretch & Sew, Inc. 1977

Stretch & Sew
North America's Fabric & Sewing Center
2541 ESTEVAN AVE. 592-9622
7-30

NOW
OPEN
NEVER WAX
YOUR CAR AGAIN
"Guaranteed in writing"
PERMA-SHINE
Comes to Victoria
509 Ellice St. 386-7571
7-24

MUST BE SOLD!
OWNER TRANSFERRED

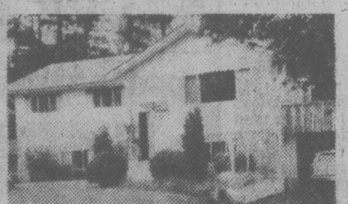

A REAL SPECIAL PRICE
ONLY $61,900
7-28x

LOOK and INSPECT
This 6-year-old house on
large lot in Colwood suburb.

- 3 Bedrooms
- Living room
- Dining room
- Fireplace
- 4-pc. Bath
- Kitchen with nook
- Large Patio
- Carport
- Cathedral entrance
- Hobby room

PLUS NEW
IN-LAW SUITE

- Livingroom
- Bedroom
- Intimate, 4-pc. Bath
- Modern Kitchen with Fridge and Stove
- Seperate Entrance

CALL NOW
GEORGE BREITER 478-8493
BRITISH AMERICAN REALTY 385-1431

VIENNA DIRNDL SHOP
ETHNIC SHAWLS
and
SCARVES
IN VARIOUS SIZES
1306 GOVERNMENT
7-30

LONG DISTANCE

ALLIED
ALLIED VAN LINES

Remember,
we move families
not just furniture

NELS UNICUME

Overseas
Shipping
Specialists

DOWELL'S MOVING & STORAGE
630 Esquimalt Road 384-7191 Modern Palletized Storage
6-24

STORE HOURS
Monday-Saturday
9 a.m.-5:30 p.m.

Lay Away Until the Fall
No Storage or Carrying Charges

Scuby furs ltd
31st August
FUR SALE
CONTINUES . . .
OVER A MILLION DOLLARS worth of the FINEST
COLLECTION of QUALITY FURS
we have ever assembled
BUY NOW at SUPER SAVINGS
Scuby furs ltd
911 GOVERNMENT STREET
(one block up from the Empress Hotel)
7-30

Doing the Town

With DOROTHY FRASER

Outstanding new colors in ultrasuede . . .

Oh! that wonderful ultrasuede! . . . Gibson's have just got a sizeable new shipment in . . . and the styles and colors, we're convinced, are more exciting than ever before! . . . The very newest city suit has a petite jacket with tiny lapels . . . either button-down-the-front or wrap skirt with just a smidgen of gathering for that new pared-down fullness look . . . The one we saw is in a rich new brown shade called "prunelle" . . . though it comes in other colors, too . . . Smart prunelle ultrasuede hat to match . . . "Ashes" . . . light grey with a hint of rose . . . is another sophisticated new color . . . These two new shades are outstanding for fall . . . We saw a smashing outfit of ashes ultrasuede vest and soft skirt, both of these edged all around with a tiny scallop . . . Matching polyester blouse with pretty double-frilled neck . . . There are unlined wrap coats, pant suits and wrap skirts all in this lovely ashes shade . . . Two other exceptional ultrasuede outfits include a shirtdress with mandarin collar, back yoke and a fringed tie which can be used as a belt or a scarf . . . French blue or moonstone . . . And a 2-pce. ensemble of ultrasuede blouson blouse with a soft tie neck, elasticized sleeve . . . and a matching tweed skirt . . . Here's an outfit simply anyone can wear . . . and if you want to make you whole wardrobe look new again . . . get the ultrasuede blouse at least, because it will go with everything from pants to long skirts . . . Cobalt blue or denim pink at . . . **Gibson's, 708 View St., 384-5913**

Your face can truly become your fortune! . . .

When we went in to Vita-Love Health Products last Monday to pick up a loaf of their delicious sunflower bread . . . little did we think we'd end up telling you about a new line of natural skin care products and cosmetics . . . but that's exactly what's happening! . . . Joseph Pino, president and owner of Vita-Love, has been working for several years on the development of a line of really first-quality, competitively-priced skin care products made with nothing but natural ingredients like Royal Jelly . . . that fabulous stuff the bees give us . . . Honey and vegetables and other good things to make bad skins good, and good skins better! . . . Not to mention the lipsticks and eye shadows, etc. which serve to gild the lily! . . . Well, now he's got it . . . Vita-Love by Joseph Pino . . . a highly-specialized line which promises . . . and with good reason, we believe . . . to do wonders for any woman's skin . . . However, you'll not be able to buy it in the store . . . Because these skin products are so highly specialized, their creator believes they should be sold on a personal basis . . . so he has decided to make them available only in people's homes . . . where the purchaser can be taught to use them properly, and be sure she gets what's right for her . . . Specially-trained ladies will do this . . . (and incidentally, if you'd like to earn a bit of money with part-time work . . . or even make a career of it . . . speak to Joseph Pino at Vita-Love!) . . . These products are sold with an absolute guarantee . . . If you don't like anything, bring it back! . . . What could be fairer? Call . . . **Vita-Love Health Products, James Bay Square, Simcoe and Menzies St., 382-6022.**

Suits for fall . . .

Charmante's are justifiably proud of their new suits for fall . . . the first of which are on display right now . . . By Miss Style . . . a house noted for its youthful chic . . . there's a 4-pce. suit in pure wool tweed . . . Jacket and vest in a small check . . . Skirt and separate scarf in a Glen check . . . in a subtle combination of colors . . . The suit is available in oak and loden . . . evocative, in a way, of the Scottish Highlands! . . . Also in this same tweed fabric . . . a skirt and vest outfit . . . Flared skirt in Glen . . . drawstring waisted vest in the small check . . . Rather exciting, we thought! . . . we admired a superbly-tailored suit in soft, uncrushable wool, by Mr. Jax of Vancouver . . . It has a gored skirt flat over the hips, and short fitted jacket . . . Brown or navy tweed with contrasting trim . . . Another beauty is a soft suit in wool double knit by Jonfel . . . Dirndl skirt with the new, shorter length blazer known as a "boy jacket" . . . It comes in a lovely Rosewood shade . . . and there's a printed polyester blouse to co-ordinate, in most sizes . . . Same Rosewood material as blouse is used for a 2-pce. dress with pullover top with the new big shirt look . . . Seems to us one could do a lot with this suit and the dress . . . Buy both and combine the pieces in various ways . . . We're all for this idea of making a couple of outfits do the work of half-a-dozen! . . . **Charmante's, Hillside Shopping Centre, 595-1555.**

Traffic stoppers at "Twice Around"! . . .

Dropped in on one of our regular visits to "Twice Around" Fashions this week . . . Chatted with owner Mrs. Joyce Empey . . . she looking gorgeous in a smashing pajama suit which someone had bought in Liberty House, Honolulu, for $95 . . . and which Mrs. E. . . . if she hadn't kept it herself, would have sold for around $26! . . . This just gives you an idea of the terrific things you can pick up at "Twice Around" for a mere song! . . . A great many of these clothes which have been consigned for re-sale have never even been worn . . . and those that have are so immaculate that you'd never know it! . . . This week we saw some real traffic stoppers . . . starting with an eye-catching window of nothing but hot pink and orange outfits . . . a truly smashing combination! . . . If we were a tall size 16 we'd certainly fall hard for the brand new Leo Chevalier blue linen dress . . . bought for $95 . . . going for about $35 . . . There's a long cotton pant suit from Lanvin . . . red, green and black print . . . just $25 . . . A Gina Paoli white wool jump suit with a loose multicolored Mexican-style jacket which cost $175 . . . going to some lucky size 12 gal for a mere $50! . . . Starting now, "Twice Around" is taking consignments of fall clothes and things suitable for cruise wear . . . Heavier clothes will be accepted later on . . . Remember though, that everything you take in must be in absolutely perfect condition . . . and that consignments are received only on Wed., Thurs. and Fri., from 11 a.m. to 3 p.m. . . . **"Twice Around" Fashions, 1029 Cook St., 383-3123.**

These make you long for fall . . .

Beautiful things are coming in for fall at Miss Frith's . . . Noseying around in their shipping room on one of our hottest days . . . we weren't too anxious to try on a smashing sheepskin pant coat . . . but when the winds howl around us next winter we know we'll be longing for it! . . . Genuine sheepskin, with the wooly side forming collar and trimming . . . the whole thing surprisingly lightweight! . . . "Fake" furs are also starting to come in . . . We saw a full-length "mink" so luxurious-looking that we wanted to snatch it right off the hanger . . . so natural that we bet it would fool any mink on the hoof! . . . New suits are lovely, too . . . We especially like the lightweight tweed with its pretty skirt with double front pleat . . . in beige or grey . . . A grey worsted suit with touches of velvet and a front-pleated skirt . . . and an elegant black worsted with velvet piping on collar and pockets . . . A very interesting soft 2-pce. suit by Leslie Faye is turquoise wool jersey with drawstring waist . . . and there are some fantastically feminine 2-pce. dresses . . . You'll notice that a lot of tiny collars are showing up in the fashion scene this season . . . as well as tunics and narrow pants for the soft, feminine look . . . **Miss Frith Fashions, 1619 Douglas St., 383-7181.**

Sunny days and balmy nights sailing the Caribbean . . .

Nothing to get the old adrenalin going like perusing brochures of upcoming cruises! . . . Yesterday we were given Intervac's latest by Paulin's . . . Inclusive fly 'n' cruise holidays by Wardair . . . to the sunny Caribbean . . . These are 7- and 14-night cruises aboard the "Jupiter," sailing out of Barbados . . . to which you fly from and return to Vancouver . . . Intervac's cruise ship Jupiter is comfortable and designed especially for cruising . . . with excellent service and good cuisine . . . There are two different 7-night cruises . . . the "Tropic Breeze" which includes Grenada, Caracas, Curacao, Martinique and Bequia as ports of call, and the "Tropic Sea" whose ports are Guadeloupe, Antigua, St. Croix, Dominica, St. Lucia and Bequia . . . The 14-night cruise takes in all of these . . . This series of cruises starts in November and runs through to May, 1979 . . . As we said, it's a complete package holiday which includes your air fare . . . And should you wish to stay in Barbados an extra week after your cruise is over . . . you may do so at surprisingly little extra cost! . . . Drop in to Paulin's next time you're downtown and pick up a brochure on these delightful cruises . . . They'll also give you all the departure dates, and prices for differet types of accommodation . . . And if you're interested, book now while the choice of ship accommodation is really good . . . Paulin's tell us these cruises are really great! . . . **Paulin Travel, 532 Broughton St., 382-9168.**

Christie's are needlepoint specialists . . .

Christie's have a beautiful new piece of worked petitpoint . . . a Victorian design of flowers with three birds . . . worked in 2-thread, 30-to-the-inch mesh, the design itself about 7½x11 . . . overall size 13x17 canvas . . . This is really a lovely thing with its delicate colors and exquisite workmanship . . . all ready for framing . . . There are a couple of other hand-worked petitpoint pictures too . . . a Rocky Mountain scene and an Indian head . . . as well as small petitpoint pictures ready for framing, or for making into jewellery . . . priced at $17.50 and up . . . This week Mrs. Low showed us some new painted canvasses she's just received . . . including a hand-painted one of Renoir's "Pink Lady" . . . More hand-painted canvases are on order . . . Christie's have been selling needlepoint books like crazy for the past while . . . There's a new one out called "Stitch Textures on Canvas" which shows pictures, gives charts and graphs for all sorts of lovely things . . . as well as instructions in doing the various stitches required (Includes a gorgeous Henry VIII and his six wives!) . . . And we noticed a chart for making your own backgammon board in needlepoint! . . . Only $4.95 for this super needlepoint book! . . . Besides canvases, Cordova canvas by the yard, petitpoint gauze, etc. . . . Christie's carry complete lines of DMC and Paton's tapestry wools, and DMC and Anchor embroidery cottons . . . as well as embroidery linens and rug supplies . . . Fall classes in needlepoint start early in September, so enroll now! . . . **Christie's, 830 Fort St., 384-8770.**

Advertisement

BANANAS SELLING

TORONTO (CP) — A new banana diet has been partially responsible for a boon in the fruit's sales, grocery store spokesmen say.

Spokesmen for Loblaws and Dominion stores said their increased sales were a reflection of the banana diet recently published, the poor Ontario fruit crops and higher prices on imported fruit.

"It's these banana diet fads too," said Paul Pappas, a vice- president of Loblaws.

"Sales haven't dropped like they usually do . . . at this time of year," he said.

On a diet of up to six bananas a day — supplemented with skim milk, fruits, vegetables and lean meat or fish — a person can lose weight, he said.

JUANITA

is back at the Cutting Bench! Juanita Nasby, former technician and stylist, has returned from Saskatchewan to take up styling at

CUTTING BENCH CRIMPERS LTD.

Staff and friends welcome her return.

PLEASE PHONE FOR AN APPOINTMENT

595-2433

We cut men's hair too!

7-28

Gown Rentals

For the BRIDE and her party

3 Bridesmaids Dresses and Hats
1 Bridal Dress—1 Veil
1 Flower Girl's Dress $125⁰⁰

• *Graduation and All Formal Occasions* •

AVA'S GOWN RENTALS
2636 Quadra St. 383-2223

We Are Moving!!

THE DUTCH DELI & MEATS LTD.

Wholesale Division

New Address — 40 Irwin Road
Humpback Valley
(Behind Goldstream Park Campsite)
478-2626

Management and Staff wishes to thank all their customers for shopping at our Fort St. location.

Now Specializing in Curing, Smoking, Freezer Beef and Pork, and Game Processing.

For More Information Call 478-2626.

FRESH AS A FLOWER IN JUST ONE HOUR

ONE HOUR SERVICE available from 9 A.M. to 3 P.M.

by

One HOUR "MARTINIZING"®

CERTIFIES

THE MOST IN DRY CLEANING

8 LOCATIONS TO SERVE YOU

6-28

Country Cats Give Colds To Sheltered City Friend

Wonderful World of Animals

AH-CHOO
7-30
Bail

DEAR DR. MILLER: Sampson loves to go to the country with us because we let him outside there. The surprising thing to us is that instead of being a healthier cat in the country, he is sicklier. He catches colds frequently during those weekends even when the weather is great. How come? Shouldn't country air be healthier? — T.O.

DEAR T.O.: Not necessarily. If he is kept inside in the city he's less likely to come in direct contact with other felines carrying respiratory viruses than if he is allowed to be out and about with nearby country cousins. The incidence of respiratory viruses in areas where cats intermingle is, not surprisingly, higher.

DEAR DR. MILLER: Wilma's my second female beagle. — my second fat, female beagle. Before spaying her a year ago, I told the doctor about Tootsie, my first fat, female beagle and asked him if spaying would make Wilma fat. He said no. So here we are, a year later, and my little beagle is waddling around here looking like a stuffed sausage with legs. I've never encouraged her to stuff herself and I can't help but feel that the spaying did make her fat. Could it have? I thought you said so in your column once. — M.B.

DEAR M.B.: Waddling Wilma's weight problem is caused basically by overeating. If she had consumed considerably fewer calories during this last year, she'd be in better (i.e. more shapely) shape. You're right, though, I have mentioned that spaying does have an effect on wieght gain since hormones produced by the ovaries, particularly estrogen, tend to restrict food intake and thus weight gain.

This is combined with the fact that beagles are inclined to obesity anyway. So Wilma's condition, deplorable though it maybe, is at least understandable. Long term reduction of caloric consumption in canines (as in other species) is more effective than drastic dramatic diets which may seem, in the short term, more effective.

DEAR DR. MILLER: Canary One lasted four days, Canary Two lasted two weeks. When I get Canary Three should I just put it on antibiotics and keep it there for safety's sake? — V.R.

DEAR V.R.: Antibiotics aren't all that safe nor effective. First find a reliable breeder, get a healthy bird and then care for it properly. Antibiotics are neither a cure-all nor a substitute for proper care. They are most effective when prescribed by the doctor for a specific problem.

DEAR DR. MILLER: I'd like to know whether my snake Benny Boa is a boy or a girl. I read where boy snakes have longer tails. What kind of help is that? I don't even know where the tail is. Oh, I know which end it's on, of course, but I mean where it begins. Am I ever going to figure this out? — D.F.

DEAR D.F.: Not necessarily, not at least without expert help. Actually, it doesn't do you too much good to know that males have longer tails and that female tails taper more quickly unless you have one of each sex side by side — the difference is most apparent by direct comparison. Better seek a snake expert to solve your "sexual discrimination" dilemma.

Bio-dex

July 30/78

By Ken J. Michaels

Your computerized biorhythm

©BIODEX PRODUCTIONS 1978

Dist. by Toronto Sun Syndicate

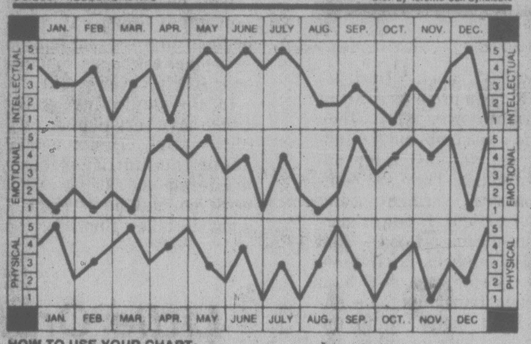

HOW TO USE YOUR CHART:

Locate your month of birth. The dots on each graph highlight your biorhythm readouts. Check the scales on the left or right for your Intellectual, Emotional and Physical factors, from 1 to 5. Add these three numbers to obtain your Bio-dex. The Bio-dex is computed on average population age based on official Government statistics.

BIO-DEX READOUT:

0-5 Negative Cycle - Fight the temptation to go on a starvation diet for bikini season. Diet sensibly or you may suffer ill effects.

6-10 Neutral Cycle - You may feel nostalgic and maybe a little melancholy. Talking with a loved one could make you feel better.

11-15 Positive Cycle - A pleasant frame of mind will help you handle those mundane tasks without frustration.

Do animals have biorythm cycles? Those people with pets would probably say yes. After all, on some days a cat or dog can be playful and affectionate, and on others they can be aloof and cranky. It's unlikely that their cycles would be the same as ours, and as far as I know nobody has done any research on animal biorhythms.

Bio-dex

July 31/78

By Ken J. Michaels

Your computerized biorhythm

©BIODEX PRODUCTIONS 1978

Dist. by Toronto Sun Syndicate

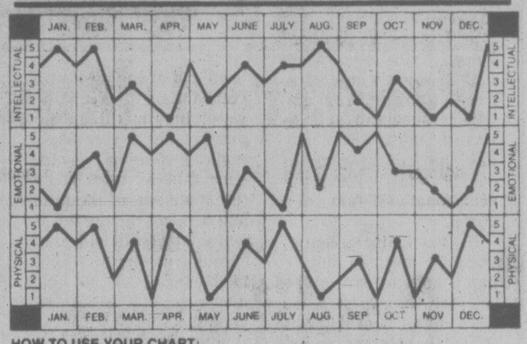

HOW TO USE YOUR CHART:

Locate your month of birth. The dots on each graph highlight your biorhythm readouts. Check the scales on the left or right for your Intellectual, Emotional and Physical factors, from 1 to 5. Add these three numbers to obtain your Bio-dex. The Bio-dex is computed on average population age based on official Government statistics.

BIO-DEX READOUT:

0-5 Negative Cycle - Let bygones be bygones. Holding a grudge saps away all important positive energy.

6-10 Neutral Cycle - You're on a see-saw and desperate to get off. Just make sure there's a way back.

11-15 Positive Cycle - A good travelling day. Make an early start and enjoy the summer sunshine.

From one of my letters: "Sometimes it's all I can do to get myself out of the house and to my job. I find that a low Bio-dex really slows me down." It's true that low cycle can mean sluggishness and even depression. Keep in mind there may be other good reasons for feeling gloomy — maybe it's time to change your career direction.

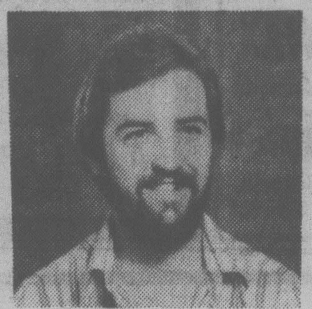

Bill Shearer

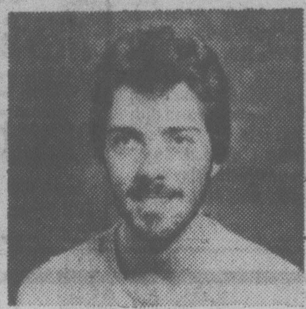

Norm Moyen

We are pleased to announce that Kevin and Shirley have joined our staff . . . We now have four of Victoria's best.

IN THE NEW CEDAR HILL MALL
1551 CEDAR HILL X RD.

Call 477-4811

CREATIONS
HAIR DESIGN

A friendly atmosphere, the highest quality work, and reasonable prices can all be found at our new location.

Shirley Brydges

Kevin Brophy

KMS NucleoProtein Hair Care Products

7-29

Telephones for the Deaf

FREE FOR THE ASKING

You would certainly find it very difficult to live without a telephone and without calling your friends or tradesmen. In an emergency you would have to run out into the street and pound on your neighbor's door. This is the situation in which more than 40,000 deaf Canadians find themselves.

As the deaf represent a comparatively small market, little research has been done to find a device which would allow the deaf to use a telephone. However, according to the six-page folder *Telephone For the Deaf*, in 1963 a deaf engineer in the United States invented a coupler to convert electric signals from a teletype machine into acoustic signals which could be transmitted by an ordinary telephone. This device is called a TTY.

The TTY has many advantages. Deaf people can now communicate with each other over a distance and many police stations are installing TTYs for emergency calls. The TTY also helps the deaf to improve their English, because it is difficult to learn a language you have never heard.

The major disadvantage of the TTY is its high cost. However, the situation is beginning to look somewhat rosier. Canadian Pacific, Canadian National, Bell Canada and some smaller companies have made it a policy to release their outmoded teletype machines for conversion for the deaf. Service Clubs have also contributed time and money for this purpose.

The folder is available from: Canadian Hearing Society, 60 Bedford Road, Toronto, Ont. M5R 2K2.

Please Indicate your postal code and allow at least 2-3 weeks for delivery.

UNWANTED HAIR REMOVED

386-7122

Victoria Electrolysis Studio
506-1207 Douglas St.

7-8

PICK YOUR WINTER HOLIDAY

TAHITI	Departs Dec. 26, Jan. 9, 23, Feb. 6, 20, Mar. 6, 20 Apr. 3, 17	from $899
BARBADOS	Departs Oct. 9, 23, Nov. 6, 20, Dec. 4	from $579
MAZATLAN	Departs Dec. 16, 30, Jan. 13, 27, Feb. 10, 24, Mar. 10, 24	from $419
CUBA	Departs Dec. 19, Jan. 2, 16, 30. Feb. 13, 27, Mar. 13, 27, Apr. 10	from $759
ACAPULCO	Dec. 25, Jan. 8, 22, Feb. 5, 19, Mar. 15, 19, Apr. 2, 16	from $579
HAWAII	Honolulu every Wed., Fri. and Sat. Dec. 15—Apr. 25	from $499
ONE, TWO OR THREE ISLAND PACK		from $499

The above depart from Vancouver and include air fare, transfers, and 2 weeks accommodation. Space limited, book now.

BAINS
386-6363

INTERNATIONAL TRAVEL SERVICE LTD.
1710 DOUGLAS ST.
opp. the Bay

7-30

Political Reading

YORK, England (CP) — A dozen members of the South Yorkshire county council will be taking official reading lessons designed to help councillors read bulky reports faster.

STORE YOUR FURS WITH A FURRIER!

Expert Repairs and Alterations

383-2514

FOSTER'S FURS

Since 1895

764-A Yates St.

Parking in rear—off Johnson St.

3-11

Canada Safeway
Store Features
at *Town & Country *Esquimalt Shopping Centre
*Quadra & Hillside *Colwood Corners
and *Sidney, 2345 Beacon Avenue
Prices Effective: SUNDAY, MONDAY & TUESDAY, JULY 30th, 31st & August 1st
These Stores OPEN SUNDAY, 10-5

Potato Chips 65¢
Party Pride Brand. Assorted Varieties. 225-g box ....

Choice Tomatoes 49¢
Town House Brand. Serve Hot or Cold. 19-fl.-oz. tin ....

Salad Dressing $1.19
Town House Brand. For Sandwiches, etc. 32-fl.-oz. jar ....

Frozen Regular Brands
Young Turkeys
Ave. 8 to 10 lbs. Grade .... A lb. 98¢

Frozen Whole
Frying Chicken
For the Barbecue. Grade .... A lb. 89¢

Prepared Mustard 39¢
French's Brand. For Hot Dogs & Hamburgers. 16-fl.-oz. jar ....

B.C. Grown
Cauliflower
Canada No. 1 Grade Size 12s ....each 69¢

B.C. Grown "New"
Potatoes
Canada No. 1 Grade .... 5 lbs. 59¢

Tomato Juice 69¢
Town House Brand. Serve Chilled. 48-fl.-oz. tin ....

Snow Star
Ice Cream
Assorted Popular Flavors
4-litre pail $2.69

Empress Brand
Peanut Butter
*Chunky. *Homo. 48-oz. tin $2.19

Instant Coffee $3.69
M.J.B. Brand. Have a coffee break! 10-oz. jar ....

Powdered Detergent 6-litre box $1.77
A.B.C. Brand. For Laundry Needs ....

Charcoal Briquettes 20-lb. bag $2.99
Charro or Hi-Country Brand ....

Sales in Retail Quantities Only

SAFEWAY
CANADA SAFEWAY LIMITED

No Need to Change Dentists

your health

By L. L. COLEMAN, M.D.

I developed a "dry socket" twice in two years, each time after a tooth was extracted. It was very painful. I'm wondering if I should change dentists. What do you think? — Miss F.A.

Dear Miss A.:

When a tooth is removed, a blood clot covers the site of the extraction and protects the bone during the time of healing.

A "dry socket," known as "alveolitis," is a slight infection of the area where the tooth was removed. It is not an unusual complication of dental surgery. The infection can readily be controlled with antibiotics. Pain killers can relieve the discomfort.

You would be doing yourself and your dentist a great injustice if you were to attribute to him the cause of this infection. It is purely coincidental that you have twice developed this slight post-operative problem. There is no reason why you should anticipate that this will happen again. It would be foolish to disrupt a valuable relationship between you and your dentist because of a situation for which he is not responsible.

Is a "lazy colon" a dangerous condition? I have it. — Mr. T.L.

Dear Mr. L.

This vague, non-medical term is sometimes used to describe inactivity of the large intestine, sluggishness of the intestine and constipation. It rarely occurs in the young. Most commonly it occurs in the elderly, especially those who are confined to bed or who are extremely inactive.

There now are a number of simple drugs that are used to stimulate the activity of the large intestine and reduce the unpleasant sense of fullness associated with inactive, or "lazy" colons.

A diet rich in vegetables and fruit, with an increased intake of water, can be beneficial. Of course, I assume that your intestinal tract has been studied and that there is no other underlying problem to account for your symptoms.

dear abby

DEAR ABBY: When my husband died six months ago, a very nice-looking man attended the funeral. He said he had been a very good friend of my husband's. I never saw the man before, but he couldn't have been nicer to me. He kept calling on me to keep me company in my sorrow, and I invited him over for Sunday meals and so on. I will leave out a lot of details because they are rather personal, but here is what I want to get across:

It turned out that this man had never known my husband! He makes a practice of reading the newspapers to find out where funerals are, how old the deceased was, where he lived, the number of children, some of the lodges he belonged to, etc. Then he calls on the widow to get acquainted, saying he had been a good friend of her husband's.

If I hadn't accidentally found out that he did this to other widows, I might have gotten even more seriously involved than I did. And it would have cost me a lot of money, too. Please print this as a warning to other suspecting widows.

READER

DEAR READER: Forewarned is forearmed. Thanks for writing.

COIN ADMISSION

LONDON (CP) — Ellis Fraser loves hospitals and nurses and over the years has got himself admitted to as many as possible all over the country by swallowing coins.

USED VACUUM CLEANERS $19.00
for free home demonstration
call PAUL at 592-3770

PROTEIN PERMS (1978)
Especially for fine, difficult Hair
These new perms have delighted our clients and are presently on a special. They do not contain ammonia and are especially valuable for fragile or fine hair. No charge for hair cutting with perms.
Five Operators 383-6015
Working Proprietor, Len Andrews of London, England
ANNAS TAYLOR BEAUTY SALON
1004 BROAD STREET (By Eaton's Car Park)

"THE RUGCRAFTER'S SHOP"
* PRINTED CANVASSES
* PRECUT YARNS
* KITS
NEW LOCATION VICTORIA YarnBarn
1439 Douglas St. 385-9841
7-19

LAKEHILL
HAIR FASHIONS

* Precision Cutting
* Blow Drying
* Roller Setting
* Hair Coloring
* Hair Rebuilding
* The Latest Acid Balanced Perms
* The Newest Computerized Perm
* Ear Piercing
* Staff of eight to ensure quality service
479-7115
3960 QUADRA ST. (Quadra Centre)
Open Thursday Evenings
7-8
KMS NUCLEOPROTEIN PROFESSIONAL HAIR CARE PRODUCTS
We use and recommend KMS
CHARGEX
master charge

"upstairs, downstairs all around the house," it's . . .
PJ Parker, Johnston
Let Parker, Johnston update the appearance of your home with roofing, eavestrough, siding and windows.
ROOFING All quality products installed by our craftsmen to our own rigid specifications.
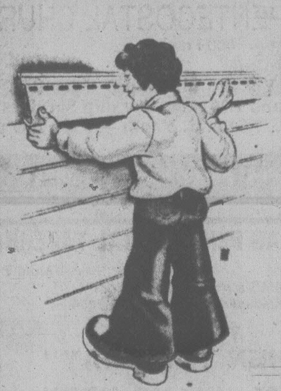
EAVESTROUGH
Aluminum baked on enamel, exterior guaranteed against fading and chipping. All continuous gutter systems are not equal. Don't be misled— We have the only pre-cast locking corners.
WE HAVE THE ONLY PRE-CAST GUTTER CORNER THAT LOCKS
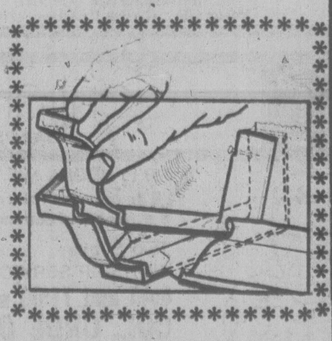
SIDING
Aluminum siding or vinyl with an insulated backing. Guaranteed against fading and chipping.
WINDOWS
Thermopane or storm windows installed according to our exacting specifications and fully guaranteed.

INSULATION
Reduce heat loss, save on energy and fuel bills but still have the warm comfort of your home in winter and the coolness in warm weather.

PARKER, JOHNSTON LTD.
1855 BLANSHARD STREET
PHONE 382-9181 (Days)
477-5655 (Evenings)

Native pilgrims complain young losing faith

LAC STE. ANNE, Alta. (CP) — The crowd of Indian and Metis pilgrims paying homage here grows each year but some of the older participants complain that many young persons don't have the faith they should have.

They say too many of the younger participants come only to the mission for fun and to see their friends, rather than pay proper homage to Ste. Anne and the church.

The Indians and Metis have been coming to the Lac Ste. Anne Catholic mission since 1899 from both inside and outside Alberta.

This year's crowd, jammed into 25 acres on the shores of Lac Ste. Anne, 60 kilometres west of Edmonton Wednesday, was estimated at 20,000 by attending priests.

The grounds were packed with tents and campers and the crowd lined up to buy religious articles, prayed at the shrine or waded into the lake which is believed to have healing powers.

The shrine here is adorned with crutches and canes, abandoned during past pilgrimmages, similar to the Ste. Anne de Beaupre mission in rural Quebec.

Elizabeth Vandelle, who lives at nearby Gunn, says she hasn't missed a pilgrimmage in 65 years.

"I knew a woman who left her crutches here," she says. "She was a young girl of 18 or 19 and she had really bad ulcers on her legs. She heard about this and told her dad to bring her here. He brought her two years, but it didn't help. The third year, he couldn't bring her, so my cousin did.

"He stopped in front of the church; she went in to pray and when she got up, she forgot her crutches and walked to the tent. They looked and there were no scars, nothing.

"She got married and had two children and was always healthy."

At the first of the stations of the cross, symbolic of Christ's journey to the crucifixion, piles of pickle jars, soft drink bottles and plastic jugs awaited the blessing of one of the 50 priests in attendance. There were also strands of lake weed which, when blessed, are believed to have curative powers if burned.

Elderly Margaret L'Hirondelle sees no conflict between the religious faith of her ancestors and her own Catholicism.

"It's the same prayers; white or Indians, we all pray the same."

"In fact, the Great Spirit is God," said Rev. Paul Hudon in agreement. "The Great Spirit and the Holy Spirit are the same, so there is no conflict between Christianity and the Indian religions. We respect the old traditions of the Indian people and we try to work it out as much as possible with them."

But he downplays the miracles, particularly a rumor that Ste. Anne herself had appeared a couple of years ago.

"I don't think people come here for miracles; they come here to pray."

Rachel Fraser Coutoreille, 91, says the festival is less religious than it used to be partly because so many white people now attend the pilgrimmage.

Others say it's the younger persons who aren't keeping the faith of their parents and grandparents.

Perspectives

By Rev. J. A. Davidson

We church people today tend to be very patient, patient almost to the point of paralysis, with obsolete methods in church life, with ineffective programs, with irrelevant pieties.

We listen with respect when leaders invoke the doctrine of the Unripe Time: all proposals for change are worthy of consideration, but the time is never quite ripe for the implementation of any of them. Many of us seem to believe that nothing in church life should ever be done for the first time.

It is curious that co-existing with this almost paralyzing patience there is a special kind of religious impatience. Often this seems an impatience with God. Some ardent Christians appear to be trying to make God hurry and hustle. Let's get the kingdom of God really going! Now! With no silly fussing over ways and means. We see the evils of the world. We are aware of the problems of society. We accept the challenges. So let's get cracking —and hope that God will get cracking too!

But these ardent Christian activists suffer terrible frustration when things do not work out as they think they should. They tend to suffer from what has been called "an irreligious solicitude for God." Sometimes what appears to be an abundance of faith is in reality a deficiency in faith.

This rather wild impatience among Christians today worries me—but I feel that it is not as dangerous to the Christian cause as is the paralyzing impatience. Enthusiasm and commitment not ballasted by patience readily fall into frustration and then into despair. And this has happened to many committed, idealistic persons in our time. One of the saddest spectacles in the current scene is the idealist who has been clobbered by circumstance and lost his nerve. Idealism gone sour gives off a most unholy stench.

Jesus' little parable about the seed (Mark 4:26-29) speaks a correcting word to both patient standpatters and impatient idealists. When a farmer has seeded his field he must wait for the grain to grow.

The force of his dedication to the cause, the sincerity of his commitment, the intensity of his emotions, do not appreciably hasten the rate of growth. He can, of course, help growth by the proper cultivation of his fields and by the use of fertilizer and irrigation and other technical aids. But he still has to wait for the grain to grow and ripen. And it rarely helps to pull up a few plants from time to time just to see how the roots are doing.

This parable is a challenge to those of us Christians who tend to be patient of those things in the church which frustrate the advancement of the Christian cause. And it also challenges those of us who allow our Christian idealism to be corrupted by impatience: it reminds us that we need to add to our idealism the fibre of proportion which can keep our idealism from moving through frustration to despair and defeat.

Something of the nature of our patience-impatience paradox is shown in this little prayer: "Dear God, I pray for patience. And I want it right now!" John Ciardi, the American poet, has put it in this way: "Patience is the ability to care slowly."

Silver Threads

VICTORIA

MONDAY through FRIDAY-8:30 a.m., drop-in, cards, shuffleboard, pool; 11:30, lunch.

MONDAY-1:15, bridge; 7:20, whist.

TUESDAY-rods and reels club gone fishing.

WEDNESDAY-11:30 a.m. to 1 p.m., health counselling; 1, chess club; 7:20, whist.

THURSDAY-activities as listed above.

FRIDAY-1:15 p.m., bridge; 7, cribbage.

SATURDAY-11 a.m., drop-in, shuffleboard, pool, cards; 1 p.m., chess club; 1:45, whist; 7, 500 card game.

Tickets are on sale for day trips: Hurricane Ridge, Aug. 3, $13.70; Vancouver Planetarium, Aug. 10, $7.55; mystery trip, Aug. 15, $5; Gabriola picnic, Aug. 17, $6.50; P.N.E., Vancouver, Aug. 23 and 31, $8. Long tours: Orcas Island and Rosario Resort, Sept. 5-7, $89.50 each; Fall Foliage, Oct. 7-10, $132 each; Reno, Oct. 1-7, $160, all on twin basis.

ESQUIMALT

MONDAY-kitchen and office closed, no lunch; 1:30 p.m., carpet bowling.

TUESDAY-kitchen and office open, noon lunch; 1:30 p.m., chess, carpet bowling; 1:30-2:30, senior swim.

WEDNESDAY-noon, hot lunch; 1:30 p.m., drop-in, craft class, whist.

THURSDAY-noon, lunch.

FRIDAY-10 a.m., carpet bowling; noon, lunch.

King Tut tour, Aug. 21-22, $48.50, includes accommodation, medical and admission to exhibition. Ticket number is boarding pass so get tickets early.

SIDNEY

MONDAY through FRIDAY-9 a.m., centre open, cards, library, shuffleboard, billiards, outdoor games, morning coffee, afternoon tea; members welcome to use arts and crafts room during summer.

MONDAY-8:15 a.m., Seattle King Tut tour; 10 a.m., quilting, billiards; noon, lunch; 7:30, bingo.

TUESDAY-10 a.m., painting; noon, lunch; 1 p.m., painting; 7, games night.

WEDNESDAY-noon, hot dinner; 1 p.m., sing or dance with Doris.

THURSDAY-noon, lunch; 1 p.m., bridge; 7, crib.

FRIDAY-10 a.m., senior ceramics; noon, lunch; 2 p.m., jacko; 7, evening cards.

SATURDAY and SUNDAY-1-4 p.m., drop-in.

Tickets on sale for day trips: Port Angeles-Hurricane Ridge, Aug.8; Galiano Island, Aug. 17; P.N.E., Aug. 23; Bellingham, Aug. 31. Also note: B.B.Q. and dance, 6:30 p.m., Aug. 12; garage and nearly new sale, Aug. 25. Class registration, Aug. 16.

SAANICH

MONDAY through FRIDAY — 8:30 a.m., billiards, drop-ins, shuffleboard, ping-pong; 11:45, lunch.

MONDAY — 1 p.m., duplicate bridge.

TUESDAY — 9 a.m., carpet bowling; 1:15 p.m., progressive whist.

WEDNESDAY — 8 a.m., Port Alberni trip, lunch at Greenwood Motel; 1 p.m. films.

THURSDAY — 9 a.m., carpet bowling; 1 p.m., progressive bridge.

FRIDAY — 9 a.m., carpet bowling for beginners; 1:30 p.m., jacko; 7:30 p.m., progressive whist.

SATURDAY — 1:30 p.m., cribbage, billiards, drop-ins; 7 p.m., bingo, everyone welcome.

ASSOCIATED GOSPEL CHURCHES
GOSWORTH RD. COMMUNITY CHURCH
2845 Gosworth Rd.
10:30 a.m. Morning Service and Sunday School
6:00 p.m. Evening Service
TUESDAY—7:30 Bible Study and Prayer
Pastor:
C. R. McKNIGHT — 386-9793

CHRISTIAN APOSTOLIC CHURCH
Original Christian Doctrine
SUNDAY SERVICE & SUNDAY SCHOOL
11:00 a.m.
2663 Shelbourne St., Victoria, B.C.

KNOX
PRESBYTERIAN CHURCH
2964 Richmond Road
A Friendly Church That Cares
Rev. David A. Smith, B.A.
11 a.m.
"THE HEALING OF PERSONS"
Nursery Facilities
Visitors are most welcome

TRINITY
PRESBYTERIAN CHURCH
2964 Tillicum Road at Gorge Shopping Plaza
'The friendly church Close to Motels'
11:00 A.M.
DR. J. I. CUNNINGHAM
with
REV. E. A. WRIGHT, D.D.
Minister: Rev. G. D. Smith, M.A.

St. Andrew's Presbyterian
Downtown — Douglas St. at Broughton
Ministry: Rev. Bruce Molloy and Mrs. Chrissie Hogg
11 a.m. REUNION SERVICE, VETERANS ASSOCIATION, H.M.C.S. "UGANDA/QUEBEC"
Rev. W. L. Howie, Base Chaplain, CFB Esquimalt
7 p.m. "THE TEARS OF THE SAVIOUR—WHY HE WEPT"
Rev. R. F. Cunningham
Visitors Welcome

WORSHIP SERVICES
CENTERED AROUND REFORMED PREACHING
Holyrood House - Saltire Room - 2315 Blanshard at Bay St.
Rev. R. Harbach, minister in the Protestant Reformed Churches
SUNDAY 10 a.m. Preaching from Second Timothy
3:30 p.m. Preaching Bible Doctrine
Biblical Radio Ministries: KLYN-FM 106.5
Sunday: Lynden P. R. Church 9 a.m., Reformed Witness Hour 4 p.m., Thursday Bible Study Group - Fellowship and Discussion of Christian Doctrine.
(For Time and Place, Call 384-6341)

FIRST BAPTIST CHURCH
Quadra and North Park
11 A.M. "TAKE A NEW LOOK"
John A. Watson and Cecil Barner
Organist and Choir Director: Mr. John Tunstall

FRIENDSHIP BAPTIST CHURCH
Welcomes you to its
10 a.m. Worship Service and Sunday School
6 p.m. Evening Service
The Pastor Speaking
at Gordon Head Rec. Centre, 1744 Feltham Rd.
Pastor: Rev. E. Kratofil, B.A., B.D. 477-8478
Affiliated with the Baptist General Conference

VICTORIA BAPTIST CHAPEL
S.B.C.
3220 Cedar Hill Cedar Hill Community Centre

fishers of men

Bible Study 9:45 a.m.
Worship 11 a.m.
Rev. Bo Brantley (Nursery Available) Phone 477-5474
"We love, because He first loved us." JN 4:19

Emmanuel
BAPTIST CHURCH
2121 CEDAR HILL CROSSROAD Tel. 592-2418
Team Pastors:
Norman Archer—Lloyd Pierce—Rob Bentall
Come and worship at the beautiful "Garden Church" in the natural woodland setting
9:30 and 11 a.m
SPECIAL GUEST SPEAKER
DR. J. I. PACKER
Renowned British Theologian, Author and Preacher
Sunday School Program at Both Morning Services
"SUNDAY NIGHT AT 7"
A thrilling service of music, testimony and praise
"THERE IS A JOY"
Psalm 1
Dr. Pierce interpreting the Book of Psalms

WESTERN COMMUNITY BAPTIST CHURCH
Belmont Secondary School, 3067 Jacklin Rd.
Worship Service — 10 A.M.
Pastor: Rev. Gordon Patterson, 474-2621

Central
BAPTIST CHURCH
833 PANDORA AVE. 385-7786
"We preach Christ crucified risen and coming again"

Two Similar WORSHIP SERVICES
8:45 and 11:00 a.m
COL. ORDE DOBBIE
Administration of Garden Tomb, Jerusalem.
9:45 a.m.
FAMILY BIBLE SCHOOL
Including Adult Studies and Nursery Facilities
7 PM
REV. RALPH STINSON
from Maui, Hawaiian Islands Mission
● Welcome Home to the Hodges from Nigeria.
● Ample Parking on Both sides of the Church.
Pastor:
R. D. Holmes
Min. of Visitation
Norman Harrison
Assoc. in C.E.
Miss Verne Scott
Asst. To Pastor:
C. V. Eno
Where Every Visitor is an Honored Guest

Holding Forth THE WORD OF LIFE

Saanich Baptist Church
Royal Oak School, use Wilkinson Rd. Entrance
10 a.m. to 12 Noon Family Bible Fellowship
7 p.m. Evening Fellowship Hour
Pastor A. Shook 479-0050

CHRISTIAN REFORMED
Agnes and Glanford
WORSHIP SERVICES
at 10:30 a.m. and 7:00 p.m.
Ministers:
Peter W. DeBruyne
Bert Slofstra

Christian Science
Sunday Services and Sunday School
10:30 a.m.
Wednesday Testimony Meeting
8:00 p.m.
FIRST CHURCH OF CHRIST SCIENTIST
Chambers and Pandora
Reading Room
1210 Broad Street
Weekdays 9 a.m.-5:30 p.m.
Fri. 9 a.m.-9 p.m.
Sun. and Holidays 2-5 p.m.
Reading Room Extension
Chambers and Pandora
Wednesdays 2-4 p.m.
All are welcome

Orthodox Church
(Russian Synod)
For service times contact:
Rev. Fr. Gleb Jensen
3801 Cadboro Bay Rd.
Phone 477-8892

"A Family-Centred Church"
479-1733
479-5214

FIRST NAZARENE
4277 QUADRA
(Supervised Nursery)
9:45 a.m.
Sunday School Classes for all ages
11 A.M.
Guest Speaker
6 P.M.
"THE GOSPEL ACCORDING TO MOST PEOPLE"
A film featuring Redd Harper

Queens Avenue
APOSTOLIC CHURCH
(fundamental—pentecostal)
804 QUEENS AVENUE
REV. ALAN McLEAN
382-7833 or 385-8404
SUNDAY
10:00 A.M.
SUNDAY SCHOOL
Open Sessions
11:00 A.M.
"YOU MUST BELIEVE"
7 p.m.
Service in Beacon Hill Park Bandshell

OPEN AIR SERVICE
BEACON HILL PARK
At Bandshell, Sunday, 7 p.m.
(Rain or Shine)
In Charge: The Queens Avenue Apostolic Church
Speaker: The Pastor, Rev. Alan McLean
Vocal Solos and Duets.
Instrumentalists, including Violinist and Brass Trio
Auspices: Park Services Interdenominational

THE CHRISADELPHIANS
1396 McKenzie Avenue
Great News FOR THE World
"THE END — A CELEBRATION OR CATASTROPHE"
Bible Address A. Ormerod Sun. 7:30 p.m.
Everyone Welcome No Collections
Sunday School 9:30 a.m. Memorial Worship 11:00 a.m.

PENTECOSTAL ASSEMBLIES OF CANADA

COLWOOD PENTECOSTAL CHURCH
Pastor: D. L. McMilan, 2250 Sooke Road
10:30 A.M. MORNING WORSHIP
7:00 p.m. EVENING WORSHIP
Everyone Welcome

CHINESE PENTECOSTAL CHURCH
800 Princess
SUNDAY 9:45 a.m. Sunday School
11:00 a.m. and 7:30 p.m. Worship Services
Prayer — Wed., 7:30 p.m. Youth — Fri., 7:30 p.m.
Pastor: Rev. Steve Wong 383-3878

NORTH DOUGLAS PENTECOSTAL TABERNACLE
Douglas at Canterbury Pastor: Rev. Harold Pendray
9:45 a.m. Sunday School
For transportation phone 479-3656
11 A.M.
"WHEN YOU PRAY"
7 P.M. "HANG-UPS"
Everybody Welcome

Glad Tidings
PENTECOSTAL CHURCH
842 North Park St.
384-7633 384-0113
GOD'S WORD AS IT IS FOR MEN AS THEY ARE
Pastor: E. E. AUSTIN Ass't: G. W. KRAUSE
9:45 A.M. — FAMILY BIBLE SCHOOL
● Bus Service — 658-5694 — or Church Office
11:00 A.M.
"THE LORD'S PATHS"
7 P.M.
"IF"
● Inspiring Music and Singing
● Everyone Welcome
Find Reality in Christ at Glad Tidings

SAANICH COMMUNITY CHURCH
MENNONITE
990 Falmouth Road
10 A.M. FAMILY WORSHIP
Pastor: G. L. Braun 477-6111

BERACAH BIBLE CHURCH
4516 W. Saanich Road
Sunday Services
10 a.m., 11 a.m. and 7 p.m.
FOY L. SPIVEY, Pastor
Independent Fundamental

Douglas St. Baptist
3277 Douglas St.
Pastor: Reed H. Elley
Youth Pastor: Larry Peck
10:30 a.m.
"THE COMPANY OF THE COMMITTED"
6:30 p.m.
Service at Sylvan Acres Camp, 1565 Lands End Rd., Sidney
A friendly Evangelical Church

VICTORIA EVANGELICAL LUTHERAN CHURCH
(independent)
1016 Dunford — Ph. 478-7939
Divine Services 11 a.m.
Sunday School 10:15 a.m.
Adult Bible Class 10:15 a.m.
E. C.Hallstein, Vacancy Pastor
A changeless Christ for a Changing World

ELK LAKE BAPTIST
The Church by the Lake
5563 Pat Bay Highway
Minister Emeritus Harry Pike
Minister: J. C. A. Barton
10:30 a.m.
Morning Worship
HOLIDAY CLUB
For Boys and Girls 4-12
July 31 to Aug. 4
A cordial welcome to all

VICTORIA CITADEL CORPS
757 Pandora Avenue
Corps Officers:
Capt. and Mrs. John Wilder
9:30 a.m. Sunday School
"Make Sunday School a Family Affair"
11:00 a.m. Holiness Meeting
7:00 p.m. Evangelistic Meeting
A Warm Welcome awaits you

SALVATION ARMY
Victoria-Esquimalt Rd. Corps.
1245 Esquimalt Rd.
Corps. Officers:
Capt. & Mrs. Garnet Cassell
SERVICES
9:45 a.m. Sunday School for all Ages
11:00 a.m. Family Worship
7:00 p.m. Salvation Meeting
A warm Welcome awaits You

PARKDALE EVANGELICAL FREE CHURCH
1095 Tolmie, 382-7513
REV. A. KEN STROM
9:45 a.m. Family Sunday School
11:00 a.m. Family Worship
Guest Speaker:
Rev. Arthur Gallaiford
6:00 Evening Fellowship
Speaker: Terry Kniert
"A loving Christ ... A caring Community"

VICTORIA ALLIANCE CHURCH
1792 Townley Street — Telephone 592-1821
11 A.M. "HOW MUCH ARE YOU WORTH?"
7 p.m. FILM—"BIBLE STUDY BASICS"
Featuring Dr. Howard Hendricks.
Learn practical methods that cause Bible Study to become exciting and alive.

VICTORIA TRUTH CENTRE
1201 Fort Street Minister: Dr. Emma Smiley
"Change your thinking, and change your world"
11 A.M. "GIVE US THIS DAY OUR DAILY BREAD"
Dr. Carrie Arthur
7:30 P.M. "FORGIVE US OUR TRESPASSES"
Dr. Carrie Arthur

Pastor: JOHN STONE
trinity christian centre
949 FULLERTON AVE.
383-4185
10:30 a.m. and 7 p.m.
PERCY GUTTERIDGE
Nursery Provided for Morning Service
● Tues. 7 p.m. Prayer Meeting

UNITY OF VICTORIA
AT THE
EMPRESS HOTEL
PRINCE ALBERT ROOM
Special Guest Speaker:
LEILA J. FISCHER, Ordinand
Prayer Time 10 a.m.
CHURCH SERVICE 10:30 a.m.
For information please call 658-8369
Unity Church of Victoria is affiliated with Unity of Vancouver, Unity School of Christianity and DAILY WORD MAGAZINE
UNITY

Church of The Way

Meeting at Royal Oak Inn
4680 Elk Lake Drive
A NON-DENOMINATIONAL CHARISMATIC FELLOWSHIP
A Team Ministry
PASTOR: REV BILL JOHNS
Team Ministers
REV. TED FOLLOWS, M.A., REV JOHN FRANCIS, DR. DOUG ROBERTS, M.D.
EVANGELIST REV. DOUGLAS KOOY, REV. BRIAN RUUD
10:30 A.M. PRAISE-WORSHIP-HOLY COMMUNION
REV. TED FOLLOWS, Ministering
"There's Room at the Inn for You"
Nursery Service Provided
Everyone Welcome Phone 388-5334

Advance sale tops 850,000

New Bible selling big

NEW YORK (Reuter) — A new translation of the Bible is heading for the bestseller list.

Advance sales of the new translation now exceed 850,000 copies, and appear to have surpassed any other hardcover book ever published, said Peter Kladder, president of Zondervan Corp., which publishes the book.

Initial plans for the project of writing a modern interdenominational version from the original languages—Greek, Hebrew and Aramaic—go back to 1959 but the actual translation did not begin until 1967.

The project was undertaken by the New York Bible Society, an organization of Protestant scholars who devote themselves to translating the Bible and producing scripture editions.

About 115 translators and editors from five countries worked to produce the book, a Bible Society spokesman said.

Kladder said the first press run of 1.1 million volumes may be sold out by the time of the book's official publication in October.

The new translation of the Bible may turn out to be a boon for Zondervan, the Grand Rapids, Mich., based publishing house.

Kladder projected sales of more than $38 million for 1978, up from $32.7 million last year.

Profits are expected to reach $1.75 a share for all of 1978 compared with $1.41 last year.

Work Point Barracks welcomes new padre

Rev. Al Fowler, a veteran of seven years as a chaplain in the Canadian Forces, is the newest incumbent at Work Point Barracks, having arrived this week.

He replaces Padre Roy White, who was transferred to Goose Bay, Labrador.

Capt. Fowler, who was ordained a United Church minister in Sackville, N.B., in 1969, has as his main responsibility the pastoral care of the Protestant officers and men and their families of 3rd Princess Patricia's Canadian Light Infantry, which numbers about 1,000.

Immediately before coming to Victoria, Fowler, with his wife Sheila and children John Paul, 7, and Catherine, 6, was posted at CFB Gagetown, at Oromocto, N.B. Incidentally they are looking for a home to rent.

Other postings have included two years at CFS Holberg, on the northern tip of Vancouver Island, Petawawa and a stint in Cyprus.

In today's military world, compulsory church parades are—thankfully—a thing of the past, according to the padre.

Counselling the members of the forces in his charge is a prime responsibility of a forces chaplain, whether they are at home or in the field, Fowler said in an interview this week.

Solutions without violence

By LIBBY NANTON

Kneale

A recent visitor who taught in one of London's toughest areas told stories that would interest anyone searching for solutions today.

The effect of Joyce Kneale's training technique in her classroom was so outstanding that she was asked to prepare material for the Queen's Commission investigating Crime Prevention.

Miss Kneale, who had travelled widely with Moral Re-Armament, had been appalled to hear that her first class had stolen the money given for a retiring teacher. She knew that in this atmosphere her authority would not be respected. So she asked them what interested them most. The answer: Television. And what on it did they hate most? Violence, they said. So together they decided on a target . . . to make London the safest and most welcoming city in the world.

To start off she surprised the class by telling them that she had stolen candy from her father's shop. And she asked if any of them had ever stolen. Slowly, 35 hands went up of 37. (Part of the 450 million pounds lost in shoplifting in one year in Britain.)

Then she suggested they sit quietly to see what to do about it. They all had their own clear direction which included paying back money to shops—which they did.

Gang warfare was a problem. She suggested each one think of the person they hated most, then how to turn that enemy into a friend. A peace grew in the classroom.

Parents were included in the honest atmosphere that was growing. One mother, who admitted being tired and short-tempered, stopped working all night for extra wages. The result was her boy stopped taking drugs and began to concentrate.

Miss Kneale explained that through meeting Moral Re-Armament she had learned how to have a vision for the most difficult people and believe that they could find God's solutions, through listening, to the knottiest problems.

Vicar from England to speak in Victoria

Watson

The Reverend David C.K. Watson, Vicar of St. Michael-le-Belfrey in York, England, will speak at 7:30 p.m. Tuesday, Aug. 8 at St. John's Anglican Church, Quadra at Mason. His visit is under the auspices of the Anglican Renewal Centre, 310 Henry St., Victoria.

Watson, born in Yorkshire in 1933, came from a military family. He was educated at Wellington College, Berkshire, and Cambridge University.

In 1959 he was ordained and served his first curacy with John Collins in St. Mark's, Gwillingham, Kent. This was in a dockyard area and Watson found it an exciting and rewarding time.

Three years later he moved to the Round Church, Cambridge.

Watson says there "my burden for student work began to grow. At the same time I was more and more hungry for God; and one evening was profoundly aware of being filled with His Holy Spirit-what might be described now as a 'charismatic experience,' although those words were not being used then."

In September, 1964, Watson married and in July moved with his wife Anne to St. Cuthbert's, York. In 1973 he moved to St. Michael-le-Belfrey, opposite York Minister.

He says, "We began to see the increasing importance of building up the body of Christ, of shared leadership and ministry, and developments in worship, dance, drama, music and other artistic expressions of our faith."

In the past few years, Watson has led a number of missions in towns and cities and has enjoyed strong support from archbishops and other church leaders. He is the author of eight books.

Watson is renowned for his ability to revitalize seemingly redundant church buildings through his special dynamic form of Christianity which leaves people breathless.

When he came to St. Cuthbert's, attendance was languishing at a grand total of six parishoners for morning services and 12 for evenings.

Under Watson's ministry the congregation swelled to such size that the 200 seat capacity proved inadequate and closed-circuit TV had to be added to accommodate the overflow crowd.

Having transformed St. Cuthbert's from a redudant ministry into a vital one, Watson then moved to St. Michael-le-Belfrey and repeated his success.

In January, 1973, his first service was held and soon after the 750 seats of the church were filled.

The Watsons hold regular Bible study and prayer meetings and family services which are always well attended.

Watson says, "My principle has always been to maintain the unity of the Spirit in the bond of peace, and I never over-emphasized the teaching about the Spirit. It just happened that people began to enter into a new spiritual experience and I found a greater measure of liberty in my ministry."

Ex-mission priest dies in Ontario

SIMCOE, Ont. (CP) — Rev. Joseph Lawrence Beal, a Roman Catholic priest who formerly served with the Scarborough Foreign Mission Society in China, died Monday.

He was ordained in the Scarborough Mission in 1928 and was sent to China that same year. On his return to Canada in 1943, he served as circulation manager of the Scarborough Mission magazine and as pastor of St. Anne's Chinese Mission in Toronto.

In 1950, he was sent to the Dominican Republic where he worked until 1956. He then was pastor of St. Thomas More Roman Catholic Church in Nassau, Bahamas, until January of this year.

Communication

Women urged to study media

LONDON, Ont. (CP) — More than 800 women attending a conference of the Baptist Women's Missionary Society of Ontario and Quebec were told to study the media to learn the techniques of communication.

James Taylor, managing editor of the United Church Observer, said church members trying to communicate their religion should use the same means of appeal to common interests as the media.

He said the church media exists to report on church and mission work and to encourage and stimulate members.

CHURCH CHRONICLES

Base chaplain to speak at reunion

REV. W.L. HOWIE, base chaplain of CFB Esquimalt, will speak Sunday at the 11 a.m. reunion service for the HMCS *Uganda-Quebec* Veterans' Association at St. Andrew's Presbyterian Church.

About 400 veterans from all across Canada will attend, and a church parade along Douglas Street will be held prior to the service.

The church is at Douglas and Broughton.

●

THIS AFTERNOON'S performer at Music in the Cathedral will be David Hamilton on the organ. He will begin playing at 4 p.m. Christ Church Cathedral is at the corner of Quadra and Burdett.

●

CROSS ROADS ACADEMY, a new private Christian school, is now accepting student applications for enrollment in grades 1-12.

Interested people may contact their office at 592-4914, or Ron Surry, 479-0033, or Jess Bailey, 477-0758.

●

A HOLIDAY CLUB for girls and boys from four to 12 years of age will be offered next week by Elk Lake Baptist Church, 5363 Pat Bay Highway. Crafts, games and story-telling will be among the features and the club will operate from Monday through Friday. Registration, $1, can be made at the church.

●

LOCAL READERS now have access to the Rosicrucian *Digest* in the Information Services Department of the Central Library.

The Rosicrucian Order, A.M.O.R.C., a worldwide fraternity, provides a yearly grant to make its nonsectarian works available to public institutions such as libraries and hospitals.

The monthly *Digest* has international circulation and deals with discussions of educational, philosophical and scientific subjects.

●

THERE WILL BE a program of *Music in the Cathedral* at 4 p.m. Saturday, Aug. 5, in Christ Church Cathedral, Quadra at Burdett. Featured performer is Isabel Dedinszky-Richards at the organ.

●

THE EIGHTH IN the summer series of 12 gospel services in Beacon Hill Park will be held at the Cameron Bandshell at 7:30 p.m. Sunday.

Queens Avenue Apostolic Church will be in charge, with the Pastor, Rev. Alan McLean, giving the gospel message and Ken Hollefreund serving as master of ceremonies.

In the musical portion, there will be vocal solos by Wilf Chapman and Ken Hollefreund and a vocal duet by the Pastor and Barbara McLean. There will also be a violin solo by Joy Ball and a brass trio. Accompanist is Barbara McLean.

The outdoor services, in their 35th year, are sponsored by Park Services Interdenominational. Their popularity is attested to by an estimated attendance of 700 people at last Sunday's service.

ST. ATHANASIUS'
(Anglican Church of North America)
SUNDAY SUNG MASS
2 P.M.
Grace Church—1273 Fort St.
Fr. P. D. Wilkinson,
Fr. R. C. Henstock
Committed to Traditional Anglican, Catholic Doctrine and Worship

OPPORTUNITY IN YOUR COMMUNITY

Want a Church that is:

EVANGELISTIC IN EMPHASIS, BIBLE CENTRED IN PREACHING, BAPTIST IN HISTORIC DOCTRINE, SEPARATE BY SCRIPTURAL STANDARDS.

CONTACT:
Canadian Baptist Missions,
Box 1030 — Phone 752-9635.
Qualicum Beach, B.C., VOR 2T0.
Independent—Fundamental
—Premillenial 7-29x

ANGLICAN RENEWAL CENTRE
Prayer and
Praise Service
Every Friday 7:30 p.m.
in
St. Saviour's Church
Cor. Catherine & Henry Sts.

ST. ANDREWS CATHEDRAL (R.C.)
Blanshard and View Street Phone 388-5571
Sunday Masses: 8:00 a.m., 9:30 a.m., 11:00 a.m.
12:30 p.m. and 5:00 p.m.
5:00 p.m. Saturday
Confessions: Saturday 11 a.m. to Noon, 3 to 4 p.m.
and 7 to 7:30 p.m.

Reformed Episcopal
CHURCH OF OUR LORD
Humboldt and Blanshard St., Victoria, B.C. 383-8915
11:00 A.M.
MORNING SERVICE
Dr. Andrew J. Mowatt
"THE FELLOW WHO STAYED AT HOME"
Nursery Available during the service.
Rector: Rev. Dr. A. J. Mowatt

COL. ORDE DOBBIE
(Son of Malta's famous general Sir William Dobbie)
Custodian of the Garden Tomb, Jerusalem.
will give an illustrated talk at
Lambrick Park Church
1780 Feltham Road, Victoria
Sunday, July 30th at 6 p.m.
Everyone most welcome

Your are invited
to a
Service of Celebration
at
GRACE LUTHERAN CHURCH
1273 Fort Street, Victoria
THIS SUNDAY, JULY 30th, at 10 a.m.

After seven years, our roof has been fixed. We will re-enter our sanctuary with a service of Celebration and Thanksgiving. Weather permitting the service will commence outside on the lawn and we will process into the Sanctuary. A Fellowship Luncheon will be held following the service. Won't you please come and share in our joy?

Pastor Ronald C. Nelson will be leading the Worship

George Vandeman makes the unknown clear...on

it is written

George Vandeman
Host Commentator

A half hour show of television commentary dealing with issues that affect you personally.
In his 22nd year of telecasting
"SAND IN THE MACHINERY"
Sunday, July 30 at 11 a.m.
CHEK-T.V. Channel 6 and 8
"FREE BOOK OFFER"
IT IS WRITTEN - Telecast also on Chan 7 at 9 a.m.

20% OFF 20% OFF
Anniversary sale
20% Off Entire Stock
(except curriculum)
(cash sales only)
BOOKS, BIBLES, MUSIC
ETC.
Fri., Aug. 4 (9-9 p.m.)
Sat., Aug. 5 (9-5 p.m.)
Christian Book Room
631 Johnson St. 384-7534
7-29 Free parking at all city parkades.

CITY AND DISTRICT CHURCHES

LUTHERAN

LUTHERAN CHURCH OF THE CROSS
Cedar Hill and Cedar Hill Cross Roads
Alfred J. C. Johnson, Pastor, 477-3851
10:00 a.m.
Divine Worship Service
The Church Where Families Worship Together
Evangelical Lutheran Church of Canada
(E.L.C.C. formerly A.L.C.)
Visitors Welcome

HOPE LUTHERAN CHURCH
MISSOURI SYNOD
1924 Carrick Street off Foul Bay
The Rev. L. M. Carlson, Pastor 592-2308
Sunday School 9:30 a.m.
10:00 a.m. Divine Worship Service
A Church of "The Lutheran Hour" and "This is the Life"

GRACE LUTHERAN CHURCH
1273 Fort Street 383-5256
Minister: Rev. Ronald C. Nelson
Lutheran Church in America
(Across from Central Junior High)
10 a.m. Worship

GOOD SHEPHERD LUTHERAN CHURCH
2815 Cedar Hill Road
Rev. Fred Knebel, Pastor
658-8043
10 a.m.—English Service
11 a.m.—German Service
11 a.m.—Sunday School

REDEEMER LUTHERAN CHURCH
Corner Jacklin and Jenkins
10:00 a.m.—Worship
Minister Herman Bickel, 478-8850

SEVENTH DAY ADVENTIST

SEVENTH DAY ADVENTIST CHURCH
983 Pandora Ave. at Vancouver St.
Sabbath School—9:30 a.m. Saturday
Worship Service—11:00 a.m.
Wednesday—7:30 p.m.
Pastor: Lynn Baerg (721-3739)

SOCIETY OF FRIENDS

SOCIETY OF FRIENDS
(Quakers)
MEETING FOR WORSHIP
SUNDAY 11 A.M.
VISITORS WELCOME
831 FERN ST.

GOSPEL CHAPELS

OAKLANDS CHAPEL
Fernwood and Cedar Hill Road
SUNDAY
9:30 a.m.-Breaking of Bread
11:15 a.m. Sunday School and Family Bible Hour
6:30 p.m. Evening Service
Speaker for Both Services
Mr. S. Kelly
Thurs., 8:00 p.m.
Prayer & Bible Study

VICTORIA GOSPEL CHAPEL
935 Pandora Avenue
SUNDAY
9:30 a.m.-Lord's Supper
11:15 a.m.
Sunday School and Family Bible Hour
Speaker: Mr. Dave McCartney
7 p.m. Evening Service
Speaker: Mr. Ray Allen
7:45 p.m. Wednesday, Aug. 2
Missionary Prayer Meeting

SPIRITUALISM

VICTORIA CHRISTIAN SPIRITUALIST CHURCH
819 Fort Street
Sundays, 11 a.m.
Worship and Social Fellowship
Clairvoyance at Every Service

OPEN DOOR SPIRITUALIST CHURCH
1600 Cook Street
Sun. 7 p.m. Dr. H. Stubbs, Ph.D.
Wed. 7:30 p.m.
Rev. D. Wieman, Healing

UNITARIAN

UNITARIAN CHURCH
106 Superior Street
10:30 a.m.
A Musical Pot-Pourri
by Jean Scott
Featuring pianist:
Robert Holliston, A.V.C.M.

Attend the Church of your choice

Anglican

Christ Church Cathedral
Quadra at Courtney
2 blocks up from Douglas
8:00 a.m. Holy Eucharist
9:30 a.m. Family Eucharist and Holy Baptism
11:00 a.m. Sung Eucharist
5:15 p.m. Holy Eucharist
7:30 p.m. Evensong
WEEKDAYS
Mattins 9:00 a.m.
Evensong 5:15 p.m.
Holy Eucharist
Tues. and Wed. ~~11~~ a.m.
Thurs. 7:30 a.m.
Fri. 12:15 noon
SUMMER RECITAL SERIES
Sat., August 5 — 4 p.m.
Isabel Dedivszky-Richards,
Organ

St. John's
1611 Quadra near Pandora
8 A.M., 9:30 A.M. & 11 A.M.
Preacher:
The Rev. Christopher Lonsdale
Thurs., 10:30 a.m. Eucharist
The Rev. R. MacRae, 383-7169

ST. BARNABAS
Belmont and Begbie
7:50 a.m. Mattins and Communion
10:30 a.m. Sung Mass
7:30 p.m. Evensong
Bro. Lawrence
HOLY COMMUNION DAILY
The Rev. T Davies 595-5565

St. Christopher's
Carey Road At Tillicum
Family Service 9:30 a.m.
Sunday School 9:30 a.m.
Rector: Rev. P. W. R. Isles

ST. DUNSTAN'S
Tyndall and San Juan
The Rev. Brian Page
8:00 a.m. Holy Communion
9:45 a.m. Family Eucharist and Sunday School

ST. GEORGE THE MARTYR
Cadboro Bay Road and Maynard Street
Rev. Barry Jenks, 477-0705
8:00 a.m. Holy Communion
9:30 a.m.
Parish Family Eucharist
11:00 a.m.
Choral Eucharist

St. Luke's
Cor. Cedar Hill and Cedar Hill X Rd.
Rector:
The Rev. D. Edward F. Moulden
Lay Reader: Mr. A. E. Norris
8:00 a.m. Holy Communion
11:00 a.m. Mattins
7:30 p.m. Holy Communion

ST. MARY'S
ELGIN ROAD
The Parish Church of Oak Bay
The Ven. Hywel J. Jones
L. Th., Rector
8:30 a.m. Holy Communion
9:30 a.m. Family Eucharist
11:00 a.m. Mattins
Preacher: Rev. M. Anderson
7:00 p.m. Holy Communion

ST. MATTHIAS'
Richmond at Richardson
Rector:
Canon W. E. Greenhalgh L. Th.
Assistant:
Rev. G. H. Rogers, B.S.W., M.Div.
8:00 a.m. Holy Communion
10:30 a.m. Mattins,
Nursery

St. Peter's
Quadra at St. Peters Rd.
REV. CHARLES A. HAMER
9:00 a.m. Holy Communion
10:30 a.m. Holy Communion

St. Philip's
Neil Street and Eastdowne Road
Rector—Rev. D. Neil Robinson
8:00 a.m. Holy Communion
9:15 a.m. Family Eucharist
11:00 a.m. Choral Communion

United

FIRST UNITED CHURCH
Quadra at Balmoral
10 A.M.
MORNING WORSHIP
"IS CHRISTIANITY JUST ANOTHER RELIGION?"
Rev. Hugh Hunter
Baby Creche and Toddler facilities available

METROPOLITAN
UNITED CHURCH
Pandora at Quadra Street
Ministers:
Rev. A. E. King, B.A., D.D.
Rev. E. Laura Butler, B.A., S.T.M.
Rev. A. Calder, B.A.
11:00 A.M.
REV. E. L. BUTLER
"MINE, HIS, OURS?"
(Child Care Available)

CENTENNIAL
UNITED CHURCH
Gorge Road and David Street
(Opp. Colony Motor Inn)
Rev. G. A. McMechan
11:00 A.M.
"SERVICE"
Baby Creche and Nursery
Mr. Ernest Williams—Organist

ST. AIDAN'S
UNITED CHURCH
Richmond at Cedar Hill X Road
Ministers: Rev. J. Rae Allan
Rev. Clare Holmes
Organist: Mrs. Edith Morris
Guest Organist: Harry Pluym
10:00 A.M.
Summer Service Time
MORNING WORSHIP
Rev. J. Rae Allan
CRECHE PROVIDED

OAK BAY UNITED CHURCH
Granite and Mitchell
11 a.m.
WORSHIP
"NOMINAL CHRISTIANITY"
The Rev. Bill Van Druten
Nursery and Kindergarten
DIAL-A-PRAYER 595-3635

2033 Belmont at Pembroke 595-4796
Sunday Worship 11:00 am
Belmont Ave
UNITED CHURCH
Guest Speaker:
MR. WILLARD IRELAND
Soloist:
DONNA KASZAS
Minister: Rev Robert F. McPherson
Organist: Margaret Wilmshurst
Music Director: Bert Storar
Nursery Care

CADBORO BAY UNITED
2625 ARBUTUS ROAD
Rev. John M. Davidson, 477-2715
SUMMER SERVICES
10:00 A.M.
Nursery Care for Children
Friendly welcome to visitors and tourists — Coffee Hour.

FAIRFIELD UNITED CHURCH
(corner Moss at Fairfield)
Minister: Rev. H. W. Kerley, Ph.D.
Organist: Robert Cooper, L.L.C.M.
Church Services 11 a.m.
Rev. W. B. Taylor
Nursery for Children

GORDON HEAD UNITED CHURCH
Rev. Russell K. Vickers,
Minister
477-0412, 477-6505
11:15 A.M.
"THE STAR DWELLERS"
Kindergarten in the Church Hall
Meeting at St. Dunstan's Church, corner of Tyndall and San Juan

JAMES BAY UNITED CHURCH
511 Michigan Street
A friendly church serving the whole community since 1891
Sunday School — 10:45 a.m.
Morning Worship — 11:00 a.m.
Minister: Rev. Bert Forsythe
385-7375 384-5821

Entertainment Guide

BUTCHART GARDENS — Now Open 9 a.m. to 11 p.m. 35 acres of incredible beauty . . . Romantic after-dark illumination . . . Ross Fountains in their majestic water ballet . . . Smashing stage revues . . . Extraordinary Musical Fireworks . . . Special entertainment for children . . . 6 different gardens: fabulous Sunken Garden, stately Italian, quaint Japanese, English Rose, Lake Garden and great Stage Show Garden . . . plus the Begonia Bower, Show Greenhouse, fascinating Seed and Gift Shop and the Dolphin Fountain.

RESTAURANTS — The Butchart Dining Room 10 a.m. to 7:30 p.m. . . . Greenhouse Restaurant 10 a.m. to 10 p.m. . . . Coffee Bar always open.

MAKE THE MOST OF YOUR VISIT — Come early, see the gardens by day, enjoy a delicious meal and a FREE show, then thrill to the magnificent evening illuminations.

BUTCHART GARDENS SMASHING ENTERTAINMENT — THE BEST SHOW BARGAIN IN CANADA! — No extra charge for entertainment.

MONDAY THROUGH FRIDAY — 8:45 p.m. — JUST FOR FUN — Delightful live musical stage show. Our own talented company of singers, dancers and musicians, in a rollicking program of songs, laughter and dance. Featuring B. Andiel, M. Fraser, J. MacFarlane, K. and N. Martin, J. Moffatt, W. Peters, K. Roberts, C. Ross. C. Wynters, W. Woodland and full stage orchestra. Don't miss it! THE BUTCHART GARDENERS — play from 6 to 8 p.m. — laugh-filled, old-fashioned sing along. PLEASE NOTE: Just For Fun commences at 8:30 p.m. during August.

SATURDAYS — FIREWORKS! FIREWORKS! FIREWORKS! MAGICAL MUSICAL FIREWORKS — superb pyrotechnics from France, breathtakingly set to music. After dark.THE BUTCHART GARDENERS — 6 to 8 p.m. . . . MAGIC SHOW 8:15 p.m.

SUNDAYS — GRACE TUCKEY PUPPETS — 3:30 and 4:30 p.m. . . . THE BUTCHART GARDENERS — 6 to 8 p.m. . . . MAGIC SHOW 8:15 p.m. . . . WALT DISNEY CARTOONS at dusk.

THE BUTCHART GARDENS — A perfect way to entertain yourself, your friends and visitors.

STRATHCONA HOTEL — British Columbia's largest night-life centre. 919 Douglas St. 383-7137. PRESENTS

THE OLD FORGE CABARET — For your dancing pleasure, 6 nights a week — Live music featuring "THE BROTHERS FORBES & FRIENDS." Reservations until 9:30 p.m., 383-7137.

THE CUCKOO'S NEST LOUNGE — Full kitchen facilities serving outstanding lunches and dinners. Featuring a unique 1952 MG-TG Roadster salad and soup car. Dinner reservations 383-7137. Discotheque every night 10 p.m. to 2 a.m. except Sunday. Enjoy the funky antique atmosphere.

THE STING LOUNGE — Buffet luncheon and salad bar weekdays. Prohibition Days atmosphere featuring Victoria's busiest discotheque 6 nights a week.

BIG BAD JOHN'S — Victoria's most famous lounge — Crazy Hillbilly atmosphere and Country and Western music.

THE RED LION INN — 3366 Douglas Street, 385-3366, Landmark of hospitality featuring:

THE RED LION — TOWER LOUNGE — Live entertainment nightly. Monday to Saturday featuring: Talented Dave and Loa, Local Duo, Keyboard and Vocals.

THE RED LION — LION'S DEN DINING ROOM — Monday to Thursday, 6-10 p.m., Friday and Saturday, 5-11 p.m. Closed Sunday.

THE RED LION — WINE CELLAR — Now fully licensed, open Mon. to Sat. 12 noon 'til midnight, Buffet Luncheon Daily 12 noon to 2 p.m. A relaxing spot, overlooking the pool, backgammon table. Closed Sunday.

ENJOY THE RED LION'S OTHER FACILITIES — Coffee Shop open Monday to Saturday 'til 10 p.m. Sunday 'til 8 p.m.; and, for Hotel guests, a sauna and swirlpool.

KINGS HOTEL (recently renovated) — Hot lunches from Kings Kitchen 11 a.m. to 7 p.m. Entertainment — Jam Session 7-9 with Bunk and Addy (piano and trumpet). King of Clubs Disco nightly 9 to 1. Free dance instruction and demonstration every Tuesday 8 to 10 p.m.

ROYAL OLYMPIC HOTEL — 642 Johnson St., 388-5513. A great new hotel downtown invites you to:

R.O.—OLY'S DISCO LOUNGE — Victoria's newest Dynamite FUN SPOT. Open Mon. to Sat. with Dancing from 8:30 to 2 a.m., featuring today's top Disco Sounds. Enjoy Oly's fabulous Hot Buffet Lunch served daily noon to 2:30 for only $2.50. GET DOWN TO OLY'S!

R.O.—GATSBY'S RESTAURANT — Excellent cuisine at reasonable prices, includes Salad Bar, Hot Bread Loaf, Baked Potato and Garden Vegetable. Gatsby's wonderful Weekly Buffet served Sunday from 4 p.m. only $7.95. Children under 12 half price. Open daily and evenings 7 days a week. For reservations phone 383-5513.

R.O.—ROYAL OLYMPIC PUB —Friendly relaxed atmosphere. Live entertainers Mon. to Sat. from 8:30 to 12:30 featuring RICK Wadds. Excellent food too! Try it — You'll Like It!

SALMON — CHARTER GUIDE, BOAT RENTAL, family fishing, protected Saanich Inlet. 652-1014.

FORTY THIEVES DISCOTHEQUE — CENTURY INN . . . welcome to the Forty Thieves Discotheque — officially rated Vancouver Island's No. 1 Disco. Victoria's only total dance experience in an uptown Cabaret Atmosphere. The only Disco with 3 different rooms and free attendant parking. 8:30 p.m.-2:00 a.m. daily. AND FOR A DIFFERENT TASTE EXPERIENCE, sizzle your tastebuds in our Oasis Dining Lounge, open daily for Breakfast, Lunch and Dinner. It's all happening at the Century Inn 603 Pandora Avenue at Government Street on Centennial Square.

Les Productions Hardy — Schmouth present
The fabulous LUCIANO
pavarotti pavarotti
METROPOLITAN OPERA TENOR
The most eloquent Lyric-Tenor voice around today
New Yorker
TUESDAY, OCT. 3, 8 p.m.
ROYAL THEATRE
$17 and $15
TICKETS ON SALE NOW — MAIL ORDER ONLY.
Send Cert. Cheque or Money Order
with Stamped Self Addressed Envelope
To: PAVAROTTI, ARENA BOX OFFICE
1925 Blanshard Street, Victoria, B.C. V8T 4J2
Remaining tickets will go on General Sale Aug. 8th.
7-30

Sophie Pemberton: First Famous B.C. Woman Artist

PEMBERTON . . . exhibition at Art Gallery

British Columbia's first internationally acclaimed woman artist was not, as some may believe, Emily Carr. Sophie Pemberton, a member of a first family in Victoria, penetrated the elite precincts of London's Royal Academy and the Paris Salon before the turn of the century. She was also, in 1899, the first woman to be awarded the prestigious Prix Julian.

Subsequently she was a contemporary of Emily Carr and, in her own way, also a pioneer, for she chose to train at schools in England and France and to seek and find success in a predominantly male field.

A major exhibition of the work of Sophie Pemberton (1869-1959) opens at the Art Gallery of Greater Victoria Thursday and will continue on view through Oct. 8. The exhibition includes virtually all her surviving major oils, among them a number of the portraits for which she was particularly noted. Also on view will be the watercolors she painted to show her English viewers the character of the B.C. landscape.

Work of Emily Carr is being exhibited in the Gallery at the same time and it is interesting to see the different visions and directions these two women artists took. Sophie chose the accepted academic training and moved in another milieu from Emily's bold individualism. The two shows reflect a different world. A definitive catalogue accompanies the Pemberton show.

DELMONICO'S STEAK & CHOP HOUSE
3960 QUADRA ST. (QUADRA CENTRE)
Featuring
LAMB CHOPS 6.95
Sauteed in Mint Sauce ......
Also a Wide Selection of Sea Foods
All Dinners include Salad Bar, Garlic Bread, Vegetables, Baked Potato or French Fries
for reservations phone
479-0222
Lunch Mon. to Fri. 11:30-2:30 p.m. Dinner Mon. to Thurs. 5-9:30 p.m., Fri. and Sat. 5-10 p.m., Sun. 4:30-9:30 p.m. 7-28

Delicious Greek food at...
RESTAURANT A LA GRECQUE
343 COOK ST. 386-1033
OPEN DAILY 11:00 to 10:00

THANK GOD IT'S FRIDAY
Special Guest Stars
DONNA SUMMER & THE COMMODORES
plus
You Light Up My Life
The number one record is the number one surprise hit of the year
"THANK GOD" — 6:30 & 9:30
"YOU LIGHT UP MY LIFE" — 8:00
Quadra at Hillside 382-3370
QUADRA
EAST INDIAN SHOW FOR SUNDAY JULY 30TH
AT 2:30 P.M.
"SHOLAY"
Six great film stars together for the first time
Starring Dharmendra, Amitabh Bachchan, Hema Malini, Sanjeev Kumar, Jaya Bhaduri and Amjad Khan (Color English Subtitles)

MUSSELS PROFESSIONAL BASEBALL
vs.
BELLINGHAM MARINERS
SUN., July 30 - 7 p.m. — MON., July 31 - 7 p.m.
TUES., Aug. 1 - 6 p.m.
— Come and play **Baseball Bingo,** Monday. Bingo starts at 6:30 (see Bingo ad Clasified Coming Events)
— **Captain Cook** — Sailors Night — in Park Tuesday.
— **Bonus Pack Tickets** — 14 open date tickets for the price of 11. Only $27.50. Good for any game or use all at once.
— Win A **Trip To Reno.** Entry form in every Lucky Number Program.
— **Scholarship Night** — Aug. 11. $1000 in Scholarship Prizes. Ticket info. 388-7335
Come and Enjoy a Great Evening at
Royal Athletic Park Details —388-4014

DON'T MISS THIS . . .
LIVE SUMMER ENTERTAINMENT
at the
McPHERSON PLAYHOUSE AUG. 18-SEPT. 2
(No shows Aug. 21 and 22)
"TWO and TWO MAKE SEX"
By Richard Harris and Leslie Darbon
(The funniest British Comedy of the Year)
★ plus THURSDAY • FRIDAYS • SATURDAYS ★
"VICTORIAN VARIETIES"
(Your favourite Olde Tyme British Songs and Music)
SPECIAL PREVIEW NIGHT AUGUST 18th.
ALL SEATS $3.50
Tickets: McPherson Playhouse and Hillside Mall
presented by Victoria Actors Association.

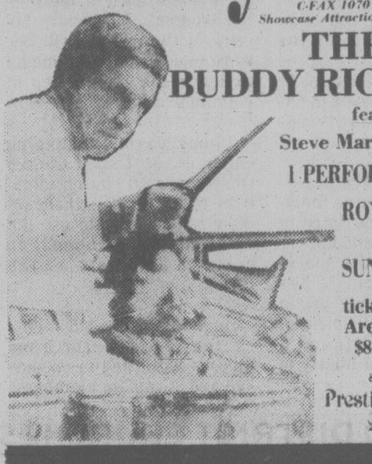

Buddy Rich
C-FAX 1070 and Showcase Attractions present
THE BUDDY RICH BAND
featuring
Steve Marcus, tenor sax
1 PERFORMANCE ONLY
ROYAL THEATRE
8:30 p.m.
SUNDAY, JULY 30
tickets available at Arena and Hillside
$8.50, $7.50, $6.50
a production of
Prestige Entertainment Agencies Ltd. 7-8x

FINAL WEEKS!
DAMES AT SEA
a new 30's musical
"Definitely tops on the Victoria scene."
—Victoria Times
SPECIAL SUNDAY MATINEE PRICES
ALL SEATS $3
TUES.-FRI. 8:30 p.m., SAT. 7 & 10 p.m.
SUNDAY 2 p.m. and 8:30 p.m.
Tickets $5.50 ($4.50 Stu. & OAP) on sale at The Belfry, McPherson Box Office and Hillside Ticket Centres.
Reservations 385-6815
THE BELFRY THEATRE 1291 Gladstone at Fernwood
Victoria's only resident professional summer theatre company.

The Whitakers Enjoy Life
It's a good life. Trouble was we were always too tired to enjoy it. So now we practice Transcendental Meditation, the simple, natural, easy way to increase energy and vitality and become healthier, happier.
If TM works for us, why not for you?
TM The Transcendental Meditation programme as taught by Maharishi Mahesh Yogi
FREE INTRODUCTORY LECTURES
• WEDNESDAY, AUG. 2 ...... 8 p.m.
• FRIDAY, AUG. 4 .... 8 p.m.
1270 PANDORA
Association for the World Government of the Age of Enlightenment

Raven's Sunday Buffet Brunch
a beautiful way to ease into the day 11:30-2:30
MAKE YOUR RESERVATIONS NOW FOR OUR
Fashion Show
EVERY THURSDAY 12:00-2:00 P.M.
FEATURING THE NEW DAWN MODELLING ACADEMY
Winners of 8 trophies and 3 honorable mentions in the International Modelling competition in New York City.
FASHIONS BY:
SPINNING WHEEL BOUTIQUE
FAIRFIELD SHOPPING CENTRE
CORNER OF FAIRFIELD RD. & ST. CHARLES
Free covered parking, air conditioned comfort, table telephone service.
Raven's Dining Room and Lounge
345 Quebec Street
Telephone 386-7444
IN HARBOUR TOWERS
ONE BLOCK FROM THE PARLIAMENT BUILDINGS. 7-23

the MOVIES
" 'ROCKY HORROR' IS A ROCK MUSICAL PARODY OF THE OLD SATURDAY MATINEE, SCIENCE FICTION AND MONSTER MOVIES, AND IT'S BECOMING ONE OF THE HOTTEST CULT FILMS IN MEMORY. THE MOVIE ITSELF IS OUTRAGEOUS."
—Newsweek, July 17, 1978
THE ROCKY HORROR PICTURE SHOW
Also ON THE SAME PROGRAMME
RESTRICTED
Alice in Wonderland
Held Over! (AGAIN)
3RD OUTRAGEOUS WEEK!
ONE COMPLETE SHOW NIGHTLY AT 8:00 P.M.
Air-Conditioned
Landmark Cinemas TOWNE 382-5922 808 Douglas In Nootka Court
WARNING: Some suggestive scenes and dialogue. Alice—A sex version of the fairy tale. (B.C. Director)

CHINESE FILM FESTIVAL
SAT. AT 12 NOON
SUN. AT 1:30 & 3:30
射鵰英雄傳
"THE BRAVE ARCHER"
(English Subtitles) MATURE WARNING: Occasional violence. (B.C. Director)
KIDS MATINEE TODAY AT 2:30 P.M.
"FLIPPER" GENERAL All Seats $1.00
TONITE AT OUR DRIVE-IN THEATRE
"THE END" MATURE
WARNING: Occasional religious ridicule and course language. (B.C. Director)
plus "THE BIG SLEEP"
GATES—9:00 P.M. SHOW—DUSK
DUNCAN DRIVE-IN 746-7695

Oak Bay Laurels

The Oak Bay Kiwanis Club has won the highest award for service available to clubs with membership between 46 and 75, beating out other Kiwanis clubs from 62 countries.

The honor club award for multiple service was presented to president Nick Ernst at the recent 63rd annual convention of Kiwanis International at Miami Beach.

To win the award a club must have worked on seven outstanding projects.

Four of the projects carried out by the Oak Bay club during the past year were the raising of $30,000 at the club's Willows Beach pavilion, the starting of two new clubs (Esquimalt and the Greater Victoria Seniors), the sending of 5,000 reading glasses to Bangladesh, and the construction of a new workshop at the Lake Cowichan camp for handicapped children.

Making the presentation were two officials of Kiwanis International.

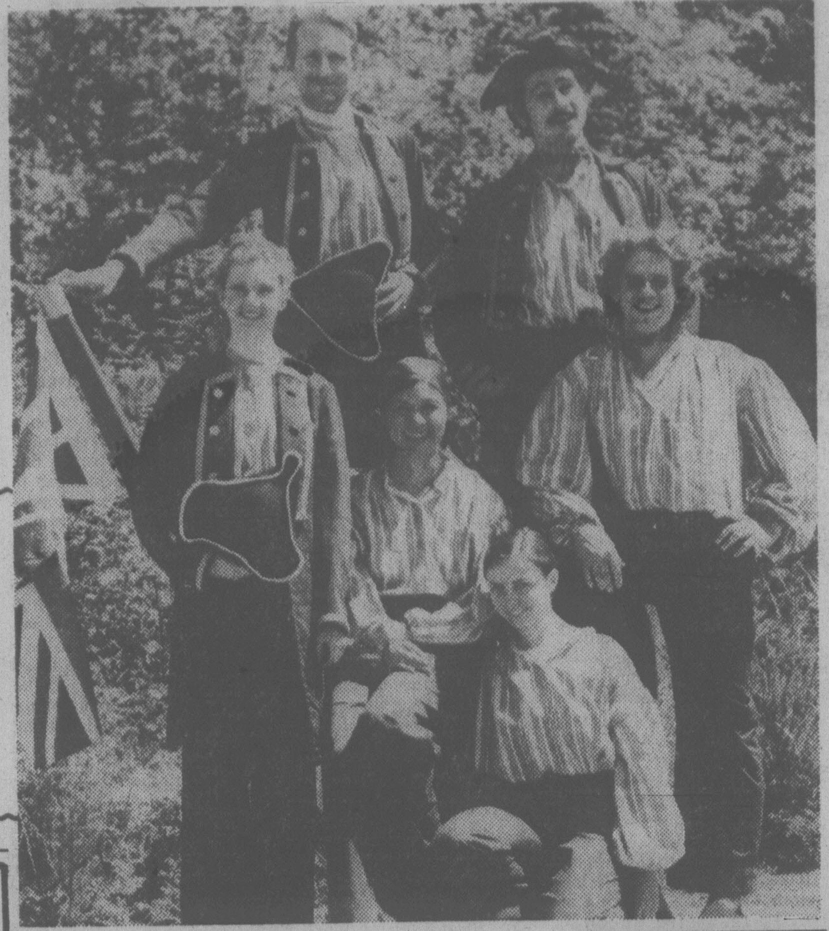

READY TO WEIGH ANCHOR and send up the sails for a screwball Cook's tour in the Newcombe Auditorium is the cast of Where Now, Captain Cook? At rear, holding hat, Vince Metcalfe as Captain Cook, Earl Klein as Bligh; centre, left to right, Sheelah Megill, Marieko Van Kampen, Keith Thomas; foreground, Linda Third. Show opens Wednesday, 8 p.m.

Capt. Cook Play Real Rib-Tickler

Victoria's Kaleidoscope Theatre has been deluged with praise wherever it has appeared on Vancouver Island with its current production, Where Now, Captain Cook? The original piece is a wild musical comedy written by two gifted British Columbians — John Lazarus and Joan Beckow. It opened in Port Alberni in mid-June and will be seen by Victoria audiences from Wednesday through Aug. 15 at Newcombe Auditorium.

The play was commissioned by the Captain Cook Bicentennial Committee as part of this summer's celebration. It is staged by Vancouver director Kathryn Shaw and has a cast of six dancer-singer-actors.

Where Now, Captain Cook? is a rib-tickling send-up on a slice of our history set to music that audiences have found pleasingly hummable.

In outline, there is Cook, played by Vince Metcalfe, beset by problems including a wife, played by Linda Third, who would like to have him home for a year or two. Then there is the acid-tongued first mate, Bligh (later of Bounty infamy) portrayed by Earl Klein. Keith Thomas appears as Mouat, an unfortunate sailor whose love idyl with a native Tahitian girl is ended abruptly by Cook's orders. Marieko Van Kampen is the island charmer and an enthusiastic young George Vancouver is played by Sheelah Megill.

The authors of script and music are two of the most experienced and successful people in their field in B.C. Lazarus is a prominent Vancouver playwright and theatre personality, and Ms. Beckow, who worked for many years as Carol Burnett's arranger and accompanist before coming with her husband to Canada, was the brilliant arranger of the Irving Berlin score for last summer's hit Belfry production of Puttin' On the Ritz.

With its mix of violent storms, friendly natives, a sauerkraut rebellion, pageantry and sheer nonsense, Where Now, Captain Cook? is a play for the whole family to enjoy. Musical accompaniment is provided by Peter Yakimovich, with Eric Knight on sax, trumpet and guitar.

Shows will start at 8 p.m., with matinees Wednesdays and Saturdays at 2 p.m. Tickets are available at Hillside Shopping Centre, the Provincial Museum gift shop and McPherson Playhouse box-office. They may also be purchased at the door — adults $3, children and senior citizens, half price.

Philip to Hear Symphony

Monday Aug. 7 will be an historic occasion for the Victoria Symphony orchestra — the first time it has played for royalty.

Paying a brief visit to the city on that day, Prince Philip will attend a concert by the Symphony at 5 p.m. in the Cameron Bandshell at Beacon Hill Park. Accompanying him will be Mayor and Mrs. Michael D. Young and Peter Lovric, president of the Symphony Society, and Mrs. Lovric.

The concert will be conducted by Edgar Hemingway, who was at one time a conductor of the orchestras and bands of the Royal Marines in Britain. The program will consist of Wagner's Die Meistersinger overture, Intermezzo from Cavalleria Rusticana by Mascagni, the final movement of Dvorak's Symphony No. 9, excerpts from South Pacific, and two Canadian works — March No. 2 by Murray Adaskin and McMullin's Prairie Sketches.

VICTORIA THEATRE GUILD
JUNIOR MEMBERS PRESENT
"Out of the Frying Pan"
a comedy by FRANCIS SWANN
at
LANGHAM COURT THEATRE
PLAYING THURS., FRI., & SAT.
Curtain 8:15 p.m.
BOX OFFICE 3:30-7:30 p.m. Phone 384-2142

BARBECUED BABY BACK SPARERIBS
Home-fried potatoes, fresh cooked vegetables, sourdough loaf and our great salad bar or Hungarian goulash soup.
$7.45 per person
FRIDAY, SATURDAY, SUNDAY NIGHTS
NOW OPEN MONDAY NIGHTS
GEORGE ACS' Hungarian Village RESTAURANT
1550 CEDAR HILL CROSS ROAD
(Near Shelbourne)
RESERVATIONS 477-3023
• HOURS •
Lunch: Tues. to Sat. 11:30 to 2:00
Dinner: Tues., Wed., THURS., SUN. AND MON. 5 to 9
Fri. and Sat. 5 to 10
7-28

FRIENDS OR FAMILY . . . BRING THE BUNCH
Sunday Brunch
Brunchtime:
Sundays 11:30 A.M. to 2 P.M.
Bring your brood to Sherwood Park Inn this Sunday! Enjoy our delicious buffet brunch of traditional favorites such as eggs, bacon, and sausages, together with some specialties in cold sliced meats, salads, seafoods and desserts.
$4.95 Per Person
CHILDREN 12 AND UNDER ½ PRICE
MAKE YOUR RESERVATIONS NOW
Sherwood Park Inn
386-1422
5-27

Gatsby's RESTAURANT
We think we have the best buffet in town
Roast Beef Au Jus, Baked Ham, Chicken Pie, Country Fried Potatoes, Potato Salad, Chef's Salad, Greek Salad, Baby Pacific Shrimp Salad, Cole Slaw, Bean Salad, Macaroni Salad, Sliced Cucumbers and Tomatoes, Cold Meats, Cheese Tray, Cottage Cheese, Marinated Beets, Croutons, Home-Made Dressings, Fresh Fruit Salad.
OUR SUNDAY BUFFET 7.95 each
Children 12 and Under ½ PRICE
Please Phone for Reservations 388-5513
In the NEW Royal Olympic Hotel
642 JOHNSON STREET
7-23x

#1 PRODUCTIONS PRESENTS
FALL FASHIONS
AUG. 21st
by
ALLEY CAT BOUTIQUE
SCORPION MEN'S WEAR
at
EMPRESS HOTEL
CRYSTAL BALL ROOM
Doors Open 7:30 p.m.
Tickets $5.00
DOOR PRIZES 7-27

DANCE TO THE STYLINGS OF THE DON BROWN SHOW IN
The Thatch CABARET
FRIDAY and SATURDAY OPEN 9 p.m. to 2 a.m.
THE ROYAL OAK INN
4680 Elk Lake Drive
658-5231

oak bay summer hockey school please dial 595-SWIM

QUONLEY'S GROCERY STORE NOW OPEN...
• Groceries
• Produce
• Flowers
• Coffee Bar
OPEN 24 HOURS
GOVT. at FISGARD

CONCERT IN THE PARK
JULY 30th
Beacon Hill Park — Cameron Bandshell
SUNDAY 2:30 p.m.
BAND CONCERT
30 piece band conducted by Howard Denike
Vocal Duets by Jill Robertson and Shelley Burkard
Master of Ceremonies "Woody" Woodland
Presented by the City of Victoria, the Trust Fund of the Recording Industries and the Victoria Musicians Association.

LADIES' NIGHT!! IS EVERY SUNDAY 5 TO 9 P.M.
Gay Nineties Spare Rib House
ONLY 6.95
FULL COURSE DINNER FOR THE LADIES
Our Special Salad
Bar-B-Que Queen Spareribs
Vegetable — Choice of Potato
French Garlic Bread
Sherbet — Beverage
CHILDREN'S MENU $3.50, UNDER 10 YRS.
Sing-Along Music Every Night
2-1
825 BURDETT — CHERRY BANK HOTEL 385-5380

THE WORLD'S GREATEST EQUINE EXTRAVAGANZA!
STARRING "THE WORLD FAMOUS" WHITE STALLIONS OF VIENNA!
THE ROYAL LIPIZZAN STALLIONS
SEE . . . THE ORIGINAL DANCING WHITE STALLIONS MADE FAMOUS BY THE DISNEY MOVIE IN A MAGNIFICENT PRODUCTION FOR THE FAMILY!
SEE TRADITION AND BEAUTY PLUS BRILLIANT EQUINE PERFORMERS IN THIS GREAT NEW SHOW!
ALSO SEE . . . THE AIRS ABOVE THE GROUND!
SPECTACULAR VARIETY AND COMEDY!
GREATEST ARRAY OF HORSES AND BREEDS!
PRESENTED BY THE CITY OF VICTORIA
—ONE PERFORMANCE ONLY—
VICTORIA MEMORIAL ARENA
TUESDAY, AUG. 8—8:00 P.M.
All Seats Reserved—$4.00-$5.00-$6.00
SPECIAL PRICES O.A.P. and Children 12 Yrs. and Under HALF PRICE
TICKETS NOW ON SALE AT ARENA BOX OFFICE and HILLSIDE MALL
10:00 a.m.-5 p.m. Daily Except Sunday
(Not Affiliated with the Spanish Riding School) 7-25x

STARDUST
860 YATES
385-1031
Thurs. July 27 to Sat. July 29
SNAKE SHOW
2 SHOWS NITELY
10:30 p.m. & 12:30 a.m.
PLUS DISCO
Doors Open 8:30
SPARKLING APPLE
ROCK AND ROLL ALL THE WAY FROM MARS
MON. JULY 31 TO THURS. AUG. 3
$1.50 ea.
FRI. & SAT. AUG. 4 & 5, $3.00 each
7-27

PNE STAR SPECTACULAR'78! (AUG 19 SEPT 4)
★ TONY ORLANDO ★
AUG. 19 – 8:00 p.m. No. of tickets:
$8.00 $7.00 $6.00
★ HELEN REDDY ★
AUG. 20 – 8:00 p.m. No. of tickets:
$7.00 $6.00 $5.00
ROYAL EUROPEAN CIRCUS AUG. 23, 24, 25
AUGUST 23 – 2 p.m.
No. of tickets:
GOLDEN-AGERS $1.00
ADULTS $3.00
CHILDREN $1.50
AUGUST 23 – 8:00 p.m.
ADULTS $4.00
CHILDREN $3.00
8:00 p.m. General Admission (NOT RESERVED)
ADULTS $3.00
CHILDREN $1.50
AUG. 24 – 3:00 p.m. No. of tickets:
ADULTS $4.00
CHILDREN $3.00
AUG. 24 – 8:00 p.m. No. of tickets:
ADULTS $4.00
CHILDREN $3.00
AUG. 25 – 3:00 p.m. FAMILY DAY
Tickets $6.00 per family with voucher from any MR. MIKES RESTAURANT.
ADULTS $3.00
CHILDREN $1.50
AUG. 25 – 8:00 p.m. No. of tickets:
ADULTS $4.00
CHILDREN $3.00
★ SHRINE PAGEANT ★
AUG. 26 – 8:00 p.m. No. of tickets:
(GENERAL ADMISSION)
ADULTS $4.00
CHILDREN $2.00
★ SQUARE DANCING ★
FEATURING THE "MOMS & DADS"
AUG. 27 – 5-10 p.m. No. of tickets:
GENERAL ADMISSION $4.00
★ ALL-STAR ROCK SHOW
featuring HEART, BOB WELCH, ATLANTA RHYTHM SECTION, LITTLE RIVER BAND.
AUG. 27 – 3-9:30 p.m.
EMPIRE STADIUM (FESTIVAL SEATING)
No. of tickets: $12.50
★ TED NUGENT
AUG. 28 – 8:00 p.m.
No. of tickets: $8.00
(FESTIVAL SEATING)

★ JOHNNY CASH ★
AUG. 31 – 1:30 p.m. No. of tickets:
GOLDEN-AGERS $1.50
ADULTS/CHILDREN $5.00
AUG. 31 – 8:00 p.m. No. of tickets:
special guests JUNE CARTER AND THE CARTER FAMILY
$8.00 $7.00 $6.00
★ TONY DE FRANCO ★
AND THE DE FRANCO FAMILY
SEPT. 1 – 3:00 p.m. FESTIVAL SEATING
No. of tickets: $3.00
FAMILY DAY
Tickets $6.00 per family with voucher from any MR. MIKES RESTAURANT.
Pacific National Exhibition
1.3 million visitors last year.
★ RONNIE MILSAP ★
& MINNIE PEARL
SEPT. 1 – 8:00 p.m. No. of tickets:
$7.00 $6.00 $5.00
★ ALL-STAR WRESTLING ★
SEPT. 4 – 8:00 p.m. No. of tickets:
$6.00 $5.00 $4.00

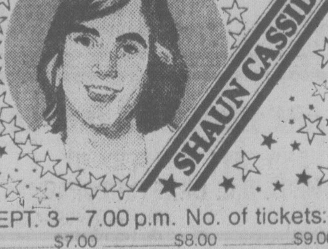

SHAUN CASSIDY
SEPT. 3 – 7.00 p.m. No. of tickets:
$7.00 $8.00 $9.00
BUY NOW AND SAVE! ALL ADVANCE TICKET PRICES INCLUDE PNE GROUNDS ENTRY. A SAVING OF $2.00 ON ADULT PRICES! For mail orders, just fill in the number of tickets you want, plus desired prices and show times. Mail with a cheque or money order made payable to VANCOUVER TICKET CENTRE, 630 Hamilton Street, Vancouver, B.C. V6B 2R3. Please enclose a stamped self-addressed envelope PLUS 25¢ PER TICKET MAIL ORDER HANDLING CHARGE.
Tickets also available at these outlets: Info Centres at Richmond Centre, Richmond Square, Royal Centre, Lougheed Mall, and Champlain Mall, Travelex in Kerrisdale, Williams and Williams in Bellingham, Eaton's stores at Pacific Centre, Park Royal, Guildford, Lansdowne, Brentwood and Seven Oakes. Phone (604) 683-3255 to charge your tickets to your Eaton's account.
All shows in Pacific Coliseum, except All Star Rock Concert in Empire Stadium. All seats reserved except where noted.
Name
Address
City Postal Code
Phone (home) (office)
VPI

ESCUDERO . . . Festival performance Tuesday at McPherson

Guitar Virtuoso Stars

Among the several notable artists who are to appear during the coming week in the Victoria International Festival series of concerts will be one of the world's leading exponents of both classical and flamenco guitar. Mario Escudero has performed once so far during the series, revealing a crystal-pure tone, a deep sense of poetry and episodes of soaring virtuosity. His second appearance will be Tuesday at McPherson Playhouse.

The International Festival concerts are unique in their presentation of not one, but two or three different soloists or ensembles on each program. Tuesday's will also offer the brilliant Mazurkevich violin duo and, for the first time in the history of the festival, opera excerpts.

New this year at the Shawnigan Summer School and in the festival is an opera program. This is under the direction of two of Canada's outstanding operatic singers — soprano Pierette Alarie, who began her career at the age of 14 when she sang the role of Barbarina in Marriage of Figaro under the baton of Sir Thomas Beecham. She later sang with the Metropolitan Opera and in the Paris Opera and Opera Comique.

Alarie's husband is the renowned tenor Leopold Simoneau, who was also with the Met, the Paris Opera and La Scala and sang major roles for several years at Glyndebourne. Simoneau is coaching vocal technique in the program here, which has a fine enrolment for its first year of carefully auditioned opera students.

Sunday's concert is a special occasion marking the 50th anniversary year of Ruggiero Ricci's notable concert career. The violinist will be assisted by several of the festival's distinguished artists, and Lt.-Gov. Henry Bell-Irving and Mrs. Bell-Irving will attend, making it their first official visit to the McPherson.

Thursday's program at St. Michael's University School will present the University of Victoria Faculty Ensemble as well as mezzo soprano Phyllis Mailing with pianist Denise Masse and violist Leslie Malowany in Brahms songs, the Karr-Lewis doublebass-harpsichord duo, and Sydney Humphreys, Malowany, Hakuro Mori and William Aide in the Dvorak Piano Quartet.

The second keyboard extravaganza starring Aide, Robin McCabe, Abbey Simon and Harmon Lewis will take place next Saturday at St. Michael's.

Youth Orchestra

An intensive training period in Ontario is now under way for the National Youth Orchestra of Canada under this year's two music directors, Kazuyoshi Akiyama, music director of the Vancouver Symphony, and Uri Mayer, conductor of Montreal's McGill Symphony.

On Aug. 13 Akiyama will be bringing the 106-member orchestra to the university of B.C. for a final two-week program of rehearsals and workshops which will be open to the public. Following this period the NYO will give three concerts, two in Vancouver's Orpheum Theatre and one, on Aug. 27, in Victoria.

Akiyama, who was with the NYO in 1973, is intensely dedicated to the idea of the organization. Recalling his 1973 experience he comments: "I was impressed with the enthusiasm of these young talented musicians for making orchestral music ... they were always quick and responsive. The NYO experience really helps talented young musicians who want to become orchestral players."

Sixteen of this year's NYO students are from B.C., one of the highest levels of B.C. representation in the NYO's 19-year history. Many B.C. musicians have graduated from the NYO to take up positions in the province's orchestras, including a dozen members of the Victoria Symphony and over 20 per cent of the Vancouver Symphony.

Mendicant's Dilemma

audrey johnson

"Music hath charms to sooth the savage breast, to soften rocks or bend the knotted oak."

We have news for you Will Congreve: it ain't necessarily so, depending on who's doing the paying and how much. If it's the public purse that is involved to any depth, music ceases to have charm; suddenly it is a disagreeable vagabond, a mendicant, a nuisance and an antagonizer. The hackles are rising all over the breast, savage or not, as soon as it is confronted with the fact that a little more of the meat on its bone is being sought for the mendicant's pot.

Common sense dictates, therefore, that arts organizations be meticulously careful in their bookkeeping and budgeting; it is not their money they are spending, it is ours. No question of dishonesty or artful (forgive the pun) book entries needs to be involved and seldom is. But we have a right to know, even if our concept of what is good and what is foolish spending is wrong because of ignorance, what is being done with our money.

Recent angry explosions on the part of elected officialdom when faced with the facts regarding Victoria Symphony's financial dilemma are therefore inevitable, even if to be viewed ironically, considering that only a few months previously nothing but praise was coming from the same quarters, with phrases referring to our good fortune in having "such a great little symphony".

Certainly it was our good fortune and a genuine asset as long as we were getting the musicians who are its body and soul at bargain prices; and as long as those responsible for the orchestra were willing to come to a dead stop artistically.

Maybe this is an over-simplification, but it seems clear to me that the real dilemma we are faced with is the question of whether or not Greater Victoria sincerely believes that a symphony orchestra is a desirable and necessary adjunct. Greater Victoria takes in a lot of people who must be represented by muncicipal councils, other governing bodies and the orchestra's board of directors.

Does that board of directors, to a man — or woman — regard it as inconceivable that this capital city of a wealthy province should lack a competent orchestra? If so, is it prepared, again on a 100 per cent manpower basis, to mount a determined large-scale fund-raising campaign — the sort that does not count the cost in hours spent, in sacrifices and exhaustion, to achieve a major fund-goal? From close observation I would say that it is a few years since a Victoria Symphony board put out more than an amateurish half-hearted effort in this direction, or even mounted an effective season sale campaign.

People who are not prepared, once a year, to make a strong contribution in one way or another in this direction should not allow their names to stand for the board simply to fill up a nomination slate. As has been pointed out before, this is the primary function of the general board membership. Every other pertinent aspect of the operation can be handled by a small office staff and the elected executive.

Grant-making bodies should also come to grips with the matter by asking themselves three questions: Is it a good thing to sustain a symphony orchestra in this city? Is it a good thing to sustain a mediocre, non-developing orchestra? If not, then what?

If the orchestra is to have a future at all — if its 37 years of alternately growing and barely existing are to mean anything other than waste — the cold facts must be faced by all concerned, not just the board and not just the municipal and provincial funding agencies.

The answer may be to forget the large concept of "symphony" orchestra and settle for a fully professional small — salon size — ensemble (for which there exists an ample and delightful repertoire). Or no orchestra at all.

That last alternative could never be entertained by those who cherish the cause of music and recognize that without a competent orchestra a city has no strongly beating musical heart. Forget any idea of swinging back to a more or less amateur status; it is not possible for us to retrogress to the community orchestra mentality that was acceptable in our innocence of 25 or 30 years ago before we became a university city, and the site of one of Canada's major music conservatories and a star-studded international music festival; and before television brought Fiedler and the Boston Pops into our living rooms.

Competent musicians cannot play for love any more than a competent architect can afford to design for the love of it. In today's world you are lucky, such being the poor quality of many things, if you get value for your money.

One thinks of the years in which our orchestra musicians have played and given in most cases of their best for little more than a schoolboy's allowance, and say with Shakespeare: "More is thy due than more than all can pay."

at
ALLEY CAT Boutique
the Pulse-Quickens with JEANS
PULSE
"especially for women"
1618 Government St.
385-2337
Town and Country Shopping Centre
382-1212
chargex mastercharge
7-29x

NASHVILLE, B.C.
The Big Cabaret
Featuring
HOME BREW
FRI. & SAT. 9 p.m.-2 a.m.
ERNIE FULLERTON for your dining pleasure, 7-9 p.m.
2915 DOUGLAS ST. INGRAHAM HOTEL 7-28x 385-6731

THE DUTCH LATCH
Restaurant and Gift Shop
On Malahat Drive 478-1880
NEW! Sundays Only — 10 a.m. to 2 p.m.
ORIGINAL DUTCH BRUNCH
(Koffie Tafel for 2)
Assorted cold cuts, Gouda cheese, potato salad, Chocolate Hail, jams and butter. Assorted breads, Dutch Rusk. Served with Tea, Coffee or Milk.
$8.50 for 2 persons
OPEN 7 DAYS A WEEK
master charge
For reservations call 478-1880
CHARGEX

ALL AGES ARE WELCOME
Fun City
★Dune Buggies
★Slide
★Go Karts
★Mini Golf
★Bumper Cars
A 72 YEAR OLD LADY RECENTLY DROVE A GRAND PRIX CAR AT FUN CITY AND SAID IT WAS THE SWEETEST RIDE SHE'D EVER HAD.
Fun City
★Hamburgers — Pop
★Cotton Candy
★Popcorn
★Moon Walk
Open 10 to 10
7 Days A Week
Mayor Bear Loves You Baby!
Highway 17 at Vanalman
Free Admission To Grounds

WE ARE PROUD TO DISPLAY
AND SELL POTTERY BY THESE B.C. CRAFTSPEOPLE:
● Art Brendon
● Gerry Wilkin
● Walter Dexter
● Richard Hawbolt
● Pat Webber
● Ron Tribe
● Robin Righton
● Peg Pearson
● Alan Grout
Through Aug. 6th: A display of work by RON TRIBE
maples gallery
CORNER OF W. SAANICH & KEATING CROSS ROADS
7-30x

Exercise! Exercise!
Swim Swim!
Splash & dash!
Jive & dive!
swim & slim!
MON.-SAT. 8:30-10 P.M. FOR ADULTS
Roller Skate Tonight 7:30-10 p.m.
and every Weds., Fri., Sat. and Sunday.
Everyone's Welcome!
over 3000 prs. of boot rental skates!
ESQUIMALT PARKS & REC. CENTRE 386-8734
Discover YOUR recreation centres and discover the great person you are!

CROWDS ARE JAMMING THEIR WAY IN FOR THIS GREAT SALE NOW GOING ON!
THANKS FOLKS!
We Deeply Appreciate Your Terrific Response To This GREAT SALE
THE NEXT FEW DAYS CAN BE THE MOST IMPORTANT "SHOPPING DAYS" OF YOUR LIFE!
For during the next few days ... you have a "once-in-a lifetime" buying opportunity! If you are looking for real bargains here is your answer. YOU CAN BUY WITH CONFIDENCE THAT YOU WILL POSITIVELY BE THRILLED WITH YOUR PURCHASES! YOU can't lose ... while taking advantage of this sensational sale. A SELL-OUT ON MANY ITEMS IS EXPECTED, SO BETTER GET HERE EARLY.
PRICE CUTTER'S AX FALLS AGAIN
MORE DISCOUNTS: MORE GOODS:
MAKE US AN OFFER! All Reasonable Offers Will Be Accepted
Easy Budget Terms
Every Item Is On Sale! Save on Furniture, Appliances, TVs
Fast Delivery Available
Still A Very Big Selection Shop Early For Best Selection In All Depts.
Fiscal Year-End is approaching fast; that means that everything will have to be counted. To make inventory counting faster, easier, and more accurate, we want to SELL-OFF as much stock as we possibly can. Rather than count it, we will DISCOUNT IT and SELL IT Out! Hurry in Now — Selection is Still Good!
SALE ENDS MONDAY 9 P.M.
Price Slashing STOCK REDUCTION Sale
Money Saving
YOU COULD BE A BIG WINNER AT The TRADERS
100 DOOR PRIZES . . Draw July 31.
Admiral Color TV, Admiral AC/DC TV, Lamps, Captain Cook Wall Plaques, Wooden Metric Yardsticks
NO OBLIGATION WITH NO PURCHASE NECESSARY.
Name ....
Address ....
Phone .... Postal Code 7-30
The Traders
388-6264
715 FINLAYSON
Mon-Fri. 9 a.m.-9 p.m., Sat. 9 a.m.-6 p.m., Sun. Noon-5 p.m.

LIVE ON STAGE
NOW PLAYING
DAMES AT SEA
A New 30's Musical
"Definitely tops on the Victoria Scene"
Victoria Times
Tickets $5.50
($4.50 St. and O.A.P.)
Now on sale at McPherson Box Office, Hillside Ticket Centre and the Belfry
Tues. and Fri. 8:30
Sat. 7 p.m. and 10 p.m.
Sun. 2 p.m. and 8:30 p.m.
Reservations 385-6815
at the Belfry Theatre
Victoria's only Resident Professional Summer Theatre Company.

McPHERSON PLAYHOUSE
Gov't at Pandora
386-6121
SEASONS MUSICAL
GILBERT & SULLIVAN
Musicals for the whole family
● PIRATES OF PENZANCE and PATIENCE
● HMS PINAFORE and PRINCESS IDA ●
Shows alternate— Wed. through Sat. through Aug. 12—3 p.m.
RESERVATIONS NOW OR AT THE DOOR
$6 and $5 Adult $4/OAP/Student
CALGARY YOUTH CHOIR
in
"A Tribute to Canadian Unity"
at McPherson Playhouse
MON. AUG. 7 AT 8 P.M.
General Admission: Adults 2.50 OAPs 7 Students 1.25 at the door
Operated by McPherson Playhouse Foundation—a nonprofit society dedicated to the arts.

26th YEAR Jerry Gosley's Famous
SMILE SHOW
British Music Hall
EMPRESS HOTEL
Tuesdays to Saturdays, 8:30 p.m.
July 4 to September 8
Saturday Matinees, 2 p.m.
RESERVATIONS
Empress Lobby
383-3337
ON SALE NOW

MOONSTONE PRODUCTIONS
presents
LEGENDS
Tales of King Arthur
in
MARKET SQUARE
July 25-Sept. 3 7:00 p.m.
Family Entertainment
$2.50 Adults
$1.50 Youths under 12 384-0912

VICTORIA INTERNATIONAL FESTIVAL
28 mid-summer concerts of great music
World-renowned soloists and ensembles
July 13 to Aug. 22 — 8 p.m.
SUNDAY, JULY 30, 8 P.M.
McPherson Playhouse
RUGGIERO RICCI 50TH ANNIVERSARY CONCERT
The Four Seasons, Vivaldi (with string orchestra)
Rossini Violin Sonatas
Paganini Caprices
Tickets available from:
McPherson Playhouse Box Office 386-6121 and St. Michael's University School 595-2626

KALEIDOSCOPE THEATRE PRESENTS
WHERE NOW, CAPTAIN COOK?
(a zany musical comedy for the family)
Newcombe Auditorium of the B.C. Provincial Museum
August 2 to 15 at 8 p.m.
Wed. and Saturdays at 2 p.m.
Sponsored by
CAPTAIN COOK BICENTENNIAL
Committee
Tickets at McPherson Box Office, Hillside Mall Museum Gift Shop

PHOENIX SUMMER THEATRE
SEVENTH EXCITING SEASON
FINAL PERFORMANCE!
TONIGHT AT 8 O'CLOCK
FITTING FOR LADIES
. . . hilarious bedroom farce!
SUNDAY NIGHT AT 8 O'CLOCK
DEAR BRUTUS
. . . a delightful comedy!
FINAL PERFORMANCE OF THE SEASON
Tickets $3.00 477-4821

'Can't Live' on $500 Weekly

MINNEAPOLIS, Minn. (AP) — **Ida Mann** was divorced 10 years ago, but she wants a new settlement from her former husband. She says she can't live on $500 a week and a $10,000 annual lump-sum payment.

When Mrs. Mann, then 56, was divorced from **Ted Mann** she got a $150,000 lump-sum payment, plus the couple's fashionable home near Lake of the Isles in south Minneapolis.

The $500 weekly payments continue for as long as she remains single, and she will get $10,000 a year for another five years. Mann estimated the lifetime value of the settlement in 1968 at more than $1 million.

But Mrs. Mann says inflation, stock-market losses and lawyers' fees have robbed her of much of the settlement and she soon will have to sell her home.

In a suit filed in district court, she argues that her husband convinced her to accept a "shamefully small" settlement by fraudulently undervaluing his wealth at the time of the divorce.

Mann said his net worth was only $469,547 at the time of the divorce, but Mrs. Mann contends in the suit that the true figure is closer to $6 million.

Mrs. Mann says inflation has raised the cost of living by 80 per cent since her divorce a decade ago.

She said her former husband, who lives in California, has a personal income of more than $1 million a year from more than 300 movie theatres and other business interests.

Judge Allen Oleisky said he will decide whether to increase the divorce settlement after Mann responds to the allegations.

people

This Couple Tops All Others

WILDWOOD, N.J. — It was a match made in the heavens.

Chris Greener, is seven-foot, 6¾-inch tall. And **Sandra Elaine Allen** is seven-foot, 7¼-inch tall.

He claims to be the tallest man in Europe and she is reported to be the tallest woman in the world.

Part of a promotional stunt for an amusement pier in this seaside resort, Greener and Miss Allen met here for the first time to, as the public relations man said, "look into each other's giant eyes and realize they don't have to look down any more to have a conversation with someone."

Being tall, Greener says, means you are able to see easily at soccer matches and things like that. One of the big problems is clothes, he says, because they must be specially made.

Miss Allen, 23, says her shoes are a women's size 21 and it takes nine metres of material for a single outfit. She weighs 406 pounds and wears shirts that say things like: "I like short people. I had three for lunch."

BREATHING FIRE may work for rock group Kiss, but band fan **Curtis Daniels, 11**, ended up in hospital after attempting to imitate trick. He took a mouthfull of gasoline and sprayed it through a flaming torch, but the fire flashed back into his mouth and gas which had dripped on his chest also burst into flames.

NEW YORK — A heavy 35-year-old Brooklyn woman plunged from a 17-storey terrace and crashed through the roof of a station wagon, but survived and was reported in stable condition today.

Police and fire officials said the woman, **Victoria Lard**, was coherent after the incident Friday night and spoke to them as they pulled her from the station wagon, which caved in around her as she fell through the roof.

Officials could not explain how she survived.

But a fire department spokesman speculated that her fall may have been broken because of her weight—"well over 200 pounds"—on a relatively small frame of five feet and two or three inches.

MOSCOW — Greek shipping heiress **Christina Onassis** and the jobless Russian she's marrying, **Sergei Kauzov**, plan to live in his mother's two-room Moscow apartment until they can find a place of their own, Russian sources say.

Miss Onassis also is quoted as saying she plans to have her first child in the Soviet capital, there will be no changes in the way the family fortune is run, and her fiance will not join the Onassis empire.

A Terrific Beginning!
TO A LIFETIME OF
COMFORT and HAPPINESS
The European Eiderdown Shops
1728 Douglas St.
Victoria, B.C. 384-0133
4781 Kingsway St.
Burnaby, B.C. 437-9333
662 Seymour St.
Vancouver, B.C. 669-6833
4-2 THE CONTINENTAL QUILT AND DOWN PILLOW SPECIALISTS

stumped on a WEDDING or SHOWER gift? EVERYBODY has a KITCHEN, so come and see us! We GIFTWRAP free!
The Wooden Spoon
Kitchen Shop
ON VIEW ST.
BEHIND
STANDARD
FURNITURE
384-8823

FAIRWAY
272 GORGE RD. WEST — GORGE SHOPPING CENTRE
MON.-FRI. 9-9
SATURDAY 8-9
SUNDAY 9-6
PRICES EFFECTIVE
SUN., MON.,
JULY 30, 31
We Reserve the Right to Limit Quantities While Stocks Last
TANGS FLAVOR ORANGE CRYSTALS 4 x 3-oz. pkg. 89¢
TETLEY TEA BAGS 288s pkg. 5.99
SCARDILLOS MOZZARELLA CHEESE lb. pkg. 1.69
CLUB STEAK Gr. A lb. 2.79
KRAFT'S PARKAY MARGARINE 2-lb. pkg. 1.29
T-BONE STEAK Gr. A lb. 3.19
BEST FOOD MAYONNAISE 24-oz. jar 1.39
SIRLOIN STEAK Gr. A lb. 2.79
KRAFT'S 1000 ISLAND SALAD DRESSING 16-fl.-oz. btl. 99¢
PORTERHOUSE STEAK Gr. A lb. 3.29
PEEK FREAN'S, 22-oz. pkg. BISCUITS Fruit Creme Digestive Home Assorted 1.39 each
MONTCLAIR BATHROOM TISSUES 4-roll pkg. 69¢
BEEF SAUSAGE 1-lb. tray 79¢
OXYDOL POWDERED DETERGENT 5-lb. box 2.49
LOCAL GROWN CELERY Ea. 49¢
NABISCO'S SPOON SIZE SHREDDED WHEAT 675 g 79¢
GREEN PEPPER Lb. 25¢
Ocean Spray PRUNE NECTAR 40-fl.-oz. btl. 99¢
U.S. GROWN SEEDLESS GRAPES Lb. 49¢
B.C. Granulated SUGAR 4-kg. Bag. Limit one with $15 order or over 1.49
ROYALE PAPER TOWELS 2-roll pkg. 89¢

FORMAL WEAR 78
Over 73 Styles
to choose from
Tom Price
FORMAL WEAR RENTALS
Upstairs — The Clothes Hanger
714 View 384-4721
Price & Smith Ltd.
4-15

Engagements, Weddings and Anniversaries

Engagements

Lockett—Brand

Mr. and Mrs. Fred Lockett, 1020 Bewdley Ave., Victoria, are pleased to announce the engagement of their daughter Denise Agnes, to Peter Andrew Brand, son of Mr. and Mrs. D. R. Brand of Kelowna, B.C.

The wedding will take place Saturday, August 19, 1978, at 6 p.m. in St. Andrew's Cathedral, Father Hanley officiating.

♥♥♥

Wood—DiCastri

Mr. and Mrs. Roger F. Hemeon, 753 Pemberton Road, Victoria, are pleased to announce the engagement of her daughter Nancy Beauclerk Wood, to Simon Mark DiCastri, son of Mr. and Mrs. John A. DiCastri, 1208 Oliver Street, Victoria.

The wedding will take place Saturday, August 26, 1978, at 2 o'clock in Queen of Peace Church, Reverend Father McNamara officiating.

♥♥♥

Copland—Blaine

Mr. and Mrs. K. G. Copland, Bear Hill Road, Victoria, B.C., are pleased to announce the engagement of their only daughter Katherine Jennifer, to David Wayne Blaine, eldest son of Mr. and Mrs. R. Blaine, Madrona Drive, Sidney, B.C.

The wedding will take place Saturday, August 19, 1978, at the home of the bride's parents, Rev. H. Pike officiating.

♥♥♥

Braden—van Adrichem

Dr. and Mrs. D. O. Braden, 966 Saturna Place, Victoria, are pleased to announce the engagement of their daughter Carol, to Ross van Adrichem, son of Mr. and Mrs. E. van Adrichem, Brentwood Bay, B.C.

The wedding will take place Saturday, August 5th, 1978, at 5 p.m. in Cadboro Bay United Church, Reverend Jack Wood officiating.

♥♥♥

Archibald—Regier

Mr. and Mrs. D. K. Archibald, 201—929 Esquimalt Road, are pleased to announce the forthcoming marriage of their daughter Elaine Mary, to Robert William Regier, son of Mr. and Mrs. J. Regier, Aldergrove, B.C.

The wedding will take place Saturday, August 5, 1978, at 4 p.m. in Emmanuel Baptist Church.

♥♥♥

Insley—Hayter

Mr. and Mrs. A. V. (Mick) Insley take pleasure in announcing the engagement of their younger daughter Deborah Louise, to S. Lt. Derek William Hayter (R.C.N.R.), only son of Mr. and Mrs. William Hayter of St. John's, Newfoundland.

The wedding will take place Saturday, August 19th, 1978, at 3 p.m. in St. Luke's Anglican Church, Rev. D. E. F. Moulden officiating.

♥♥♥

Konrath—Carlson

Frank and Mary-Lou Konrath, 673 Lambie Drive, are pleased to announce the engagement of their second daughter Jeannie Marie, to Wayne, second son of Carl and Dorothy Carlson, 190 Helmcken Road.

The wedding will take place Saturday, October 7th, 1978, at 7 p.m. in St. Joseph's Catholic Church.

♥♥♥

Severny—Lindquist

Mr. and Mrs. Paul Severny of Victoria, are pleased to announce the forthcoming marriage of their eldest daughter Susan Ellen, to Mr. Martin Olaf Lindquist, son of Mr. and Mrs. Herbert Lindquist, Victoria, B.C.

The wedding will take place Saturday, August 26, 1978, at 6 p.m. in St. Paul's Anglican Church, Canon Greenhalgh officiating.

♥♥♥

Milroy—Renfrew

Mr. and Mrs. James Milroy take pleasure in announcing the engagement of their daughter Kerry Jane, to Mr. Douglas Thomas Renfrew, son of Mr. and Mrs. Albert Renfrew.

The wedding will take place at 1:30 p.m. on August 26, 1978, in Central Baptist Church.

♥♥♥

Gibson—Harrison

Mr. and Mrs. Charles H. Gibson, Victoria, B.C., are happy to announce the engagement of their daughter Althaea Mary Elizabeth, to Daryll George Harrison, son of Cdr. and Mrs. Kenneth G. Harrison, Victoria, B.C.

♥♥♥

Thornburn—Murton

Mr. and Mrs. Robert D. Thornburn of 770 Wilson Street, Victoria, are pleased to announce the engagement of their elder daughter Bonnie Evelyn Dorothy Louise, to Douglas Jerome Murton, only son of Mr. and Mrs. Raymond Murton of 1036 Gosper Crescent, Victoria.

The wedding will take place in Glad Tidings Pentecostal Church, 842 North Park Street, Victoria, on August 11, 1978. Rev. E. Austin will be assisted by Rev. Colin Wellard of Kelowna.

♥♥♥

Surtees—Stewart

Mr. and Mrs. Jack Surtees, 1918 Crescent Road, Victoria, are pleased to announce the forthcoming marriage of their daughter, Donna May, to Roderick James Stewart, son of Mr. and Mrs. James Stewart, 1850 Kings Road, Victoria.

The wedding will take place Saturday, August 12, 1978, at 8 p.m. in Metropolitan United Church, Rev. John M. Wood officiating.

♥♥♥

Bramley—Wright

Mr. and Mrs. George Bramley, 3910 Grange Road, Victoria, B.C., are pleased to announce the forthcoming marriage of their daughter Colleen Margaret, to Mr. William Charles Wright, son of Mr. and Mrs. William Wright, 3954 Holland Avenue, Victoria, B.C.

The wedding will take place August 5th, 1978, at 3910 Grange Road, Reverend R. D. Johnstone officiating.

♥♥♥

Chubak—Biela

On September 23, 1978, at 4:30 p.m. Kimberley Dawn Helene, only daughter of Edd and Vi Chubak of Esquimalt, B.C., and Paul Friedrich Biela, son of Tony and Irma Zipplinger of Winnipeg, Manitoba, will have their wedding vows solemnized by Padre P. Ross in the Esquimalt United Church, Esquimalt, B.C.

♥♥♥

Weddings

Cutler—Spaven

On May 27th, at 7 p.m., Saint John the Divine Church, was the scene of a lovely wedding, joyfully uniting in marriage Sandra Agnes, only daughter of Mr. and Mrs. Walter W. Spaven, Victoria, B.C., and James Edwin Douglas Cutler, youngest son of Mr. and Mrs. David B. Cutler, Victoria, B.C. The double-ring ceremony was officiated by Reverend R. D. Mackie.

Given in marriage by her father, the bride wore an elegant wedding gown of peau d'ange. The portrait neckline and fitted bodice were adorned with re-embroidered Venice lace. Lace also enhanced the cuffs of the Bishop sleeves and the front of the A-line skirt. A lace bordered deep flounce outlined the hemline of the skirt and full train sweeping back from the waist. Misting from a cap of silk and lace starred with pearls, was a fingertip length veil of silk illusion with a lace border. She carried a cascading bouquet of yellow roses, white daisies and baby's breath. The matron of honor Mrs. Donna Cooper, bridesmaid Mrs. Victoria Daviault, and junior bridesmaid Miss Teri Lyn Spaven, bride's niece, wore identical gowns of yellow and white daisies. The groom, best man, Mr. Denis Daviault, ushers Mr. Dave Cutler, groom's brother, and Master Rob Cutler, Groom's nephew, wore identical light blue tuxedos.

Guests enjoyed a buffet dinner at the Leonardo Da Vinci hall and danced to music by Denny's Canned Music. Mr. Art Luining proposed the toast to the bride, and Mr. Brian Spaven, bride's brother, was Master of Ceremonies. Guest book was looked after by Master Gary Spaven, bride's nephew.

Out-of-town guests included Mr. and Mrs. Dave Cutler and family, Miss Jan Justice, Edmonton; Mr. and Mrs. Ron Lusk, Calgary, Mrs. Gail Krause, Princeton, Mr. and Mrs. Jack Booth, Mrs. Virginia Pudney, Kamloops; Mr. and Mrs. Doug Stuart, Penticton; Mr. Neil Stuart, Stuart Merryfield, Vancouver; Mrs. Florence Cutler, Mrs. Chris Merryfield, White Rock; Mrs. Vera Collins, Mrs. Ann Low, Delta, Mr. and Mrs. Fred Facer, Nanaimo.

After a honeymoon in Yellowstone National Park, Lethbridge, Calgary, Edmonton, Kamloops, Jim and Sandie are now residing in Victoria.

♥♥♥

Partridge—Davies

Mr. and Mrs. John S. Davies are pleased to announce the marriage of their eldest daughter Gwyneth, to Paul, only son of Mr. and Mrs. Fred G. Partridge.

The wedding took place on July 15th, 1978, at the home of the bride's parents, Fulford Harbour, Salt Spring Island.

♥♥♥

Mackie—Clarke

Mr. and Mrs. Kenneth C. Clarke of Victoria, B.C., are pleased to announce the marriage of their elder daughter, Maxine, to Mr. Albert O. Mackie of Calgary, Alberta.

The wedding took place on July 8th, 1978, in Centennial United Church.

♥♥♥

Tysoe—Gray

The marriage is announced with pleasure of Suzanne Gray, Vancouver, B.C., to John Tysoe, son of Dr. and Mrs. J. F. Tysoe, 1760 Ash Road, Victoria.

The ceremony took place July 8, 1978, in St. Sacrament Church, Heather St., Victoria. The newlyweds are now residing in Vancouver.

♥♥♥

Bickford—Hetherington

Reverend John M. Davidson officiated at the double-ring ceremony in Cadboro Bay United Church when Junell Lynne, daughter of Mr. and Mrs. Gerald Hetherington, exchanged wedding vows with Charles William Bickford, son of Mr. and Mrs. Robert Bickford.

Given in marriage by her father, the bride had chosen a beautiful gown fashioned of silk organza over taffeta. Lace appliques adorned the upper sleeves, cuffs and front of the bouffant skirt which swept to a deep flounce, entrain. Her pretty floral headband held a fingertip silk illusion veil with miniature daisy trim. She carried a cascade bouquet of yellow roses and white carnations. Karen Hetherington, sister of the bride, was maid of honor, and bridesmaids were Christine Gustavson and Ann Bickford. They all wore identical gowns of seafoam green with floral chiffon jackets, sewn by themselves, and carried bouquets of white daisies and carnations. Randy L'Heureux acted as best man and ushers were Don Wigen and John Parker. They all wore forest green tuxedos with white carnations. The mother of the bride chose a pink gown with a white orchid corsage. The groom's mother wore a blue gown with a corsage of yellow sweetheart roses.

The reception was held at the Empress Hotel. Uncle of the bride, Mr. Eric Hetherington proposed the toast. The bride and groom then cut the cake which was made by the bride's grandmother and decorated by the groom's mother. The couple was delighted to have many of the bride's relatives in attendance from Seattle, Washington, and the groom's aunt and uncle from Cheshire, England.

Following the reception, Mr. and Mrs. Charles Bickford left for a two week honeymoon in Hawaii. For her going away outfit, the bride chose a dusty pink pleated dress with a white orchid corsage and white accessories.

The happy couple are now residing in Victoria.

♥♥♥

Rhodes—Eberl

Mr. and Mrs. John Eberl of Victoria, announce the marriage of their daughter Avila, to Alexander Rhodes, younger son of Mr. and Mrs. Ernest Rhodes of Vancouver.

The ceremony took place July 15, 1978, in Victoria, B.C. The newlyweds are making their home at Port McNeill.

♥♥♥

Anniversaries

Turner 50th

The Golden Wedding Anniversary of Mr. and Mrs. Harry Turner, 3929 Cherrilee Cresc., was celebrated last weekend. A family dinner was held at the Empress Hotel on Saturday evening. On Sunday afternoon, a tea given by their children Dave and Ruth Turner and Shirley and Gerry Heal, at the home of the latter. Their grandchildren Carole Turner, Wayne and Anne Heal, and friends and relatives were in attendance.

Dorothy and Harry were married in Victoria on July 24, 1928, and have resided here ever since. Mr. Turner retired after 35 years with the T. Eaton Company. Mr. and Mrs. Turner wish to thank their many friends and relatives who sent card and beautiful floral arrangements on this special occasion. They wish to acknowledge the kind congratulations and best wishes sent to them by the Hon. Henry Bell-Irving, Lieut.-Governor of B.C., The Hon. W. R. Bennett, Premier of B.C., Mr. Victor A. Stephens, MLA (Oak Bay) and His Worship M. Couvelier Mayor of Saanich.

♥♥♥

Anniversaries

Wallach 50th

Mr. and Mrs. John (Jock) Wallach 31—2780 Spencer Rd., will be happy to have their friends help them celebrate their Golden Wedding Anniversary on Saturday, August 5th, from 2 p.m. to 4 p.m. The reception will be held at 537 Mount View Ave., the residence of their family Jack and Nina Wallach from High Level, Alta., and David and Gayle Wallach of Victoria, B.C.

♥♥♥

Elkington 60th

Mr. and Mrs. Fred Elkington of 160 Government St., Victoria, celebrated their 60th wedding anniversary with a family dinner at the Coachman's Inn on July 16. Their son and wife, Mr. and Mrs. Everett Elkington, Regina, Sask., three daughters and husbands Mr. and Mrs. Con Praud, Victoria, Mr. and Mrs. Jack Sawyer, Kipling, Sask., and Mr. and Mrs. Dick Davies, Sidney, B.C., were all in attendance; also 12 grandchildren and 13 great-grandchildren. Mrs. Elkington's sister and husband Mr. and Mrs. Tom Stirling, Calgary, Alta., attended. Mrs. Stirling was flower girl at their wedding that was solemnized in Clearwater, Man., on July 17, 1918.

An Open House was held in the New Horizons Centre, Menzies St., July 17. 450 guests signed the Guest Book.

Before coming to Victoria in 1971, the Elkingtons had resided in Saskatchewan and Manitoba.

♥♥♥

Strachan 50th

Mr. and Mrs. Robert Ritchie Strachan, Currie Road, celebrated their Golden Wedding Anniversary on Tuesday, July 25th, 1978. A family dinner was held at the Oak Bay Beach Hotel, followed by a family party at the home of younger daughter Mrs. Jorgen Baess, Musgrave Street. A champagne toast to the couple was proposed by their son-in-law Mr. Derek Hyde-Lay, Shawnigan Lake. Congratulatory messages from Prime Minister P. E. Trudeau, Lieut. Governor Henry Bell-Irving of B.C., Premier W. R. Bennett, Oak Bay MLA Victor Stephens and Oak Bay Mayor Brian Smith were read by Mr. and Mrs. Strachan's 6 grandchildren. Earlier in the month, the honored couple were guests of their two daughters, Mary and Margaret, on a bus trip through the Canadian Rockies, Banff and Calgary.

♥♥♥

Wright 50th

In honor of the Golden Wedding Anniversary of their parents, the sons of Mr. and Mrs. John J. Wright, will hold an Open House from 2 till 5 p.m. at the family home, 969 Esquimalt Road, on Saturday, August 5th, 1978. Best Wishes only.

♥♥♥

Rates for publication of Wedding, Engagements and Anniversary notices with or without pictures, available on request from the Advertising Department. (Special forms to assist you in writing copy also available). Copy for weekend editions should be in the Victoria Press office no later than 5 p.m. the Wednesday prior to publication date.

BUSINESS OFFICE OPEN
8:30 to 5:30 p.m.
Monday to Friday
(Closed Saturday and Sunday)

386-2121
Monday through Friday 8 a.m. to 6 p.m.
Saturday 8 a.m. to 5:30 p.m.

CLASSIFIED ADVERTISING

Vancouver Island's Largest Shopping Centre in Print

386-2121
Monday through Friday 8 a.m. to 6 p.m.
Saturday 8 a.m. to 5:30 p.m.

CLASSIFIED RATES ADVERTISING

All rates quoted are for insertion in both the Daily Colonist and Victoria Times.

Single Paper rates available on request.

REGULAR CLASSIFIED LOCAL RATE PRIVATE PARTY ONLY

10 word minimum
1 or 2 days
14c per word per day
3 to 5 consecutive days
11.50c per word per day
6 consecutive days or more
9.50c per word per day

All real estate, mobile home, rental and business advertising is considered to be commercial advertising and will be charged for accordingly.

REGULAR CLASSIFIED LOCAL RATE COMMERCIAL ADVERTISING

10 word minimum
1 or 2 days
18c per word per day
3 to 5 consecutive days
14.50c per word per day
6 or more consecutive days
12.50c per word per day

SEMI-DISPLAY LOCAL RATES

Any advertisement which varies from 6 pt. regular classified style shall be considered semi-display 14 agate lines per column inch
1 or 2 days
65c per agate line per day
3 to 5 consecutive days
58.50c per agate line per day
6 or more consecutive days
52c per agate line per day

NATIONAL AND OUT OF PROVINCE RATE

Regular Classified 18c per word
Semi-Display 70c per agate line
14 agate lines per column inch

BIRTH NOTICES

Up to 30 words $3.75
Each additional word 14c

DEATH NOTICES, MEMORIAL NOTICES AND CARDS OF THANKS

56c per count line per day
3 consecutive days
48.50 per count line per day

PRIVATE BOX NUMBERS

$3.25 except Help Wanted Advertisement, $5.00 which includes a Position Filled Advertisement.

Contract rates for local businesses available on request.

CLASSIFIED ADVERTISING COPY DEADLINES

REGULAR CLASSIFIED advertising may be placed in The Daily Colonist up to 5 p.m. the day prior to publication and in the Victoria Times up to 6:00 p.m. the day prior to publication.

SEMI-DISPLAY advertising may be placed in The Daily Colonist up to 12 noon the day prior to publication and in the Victoria Times up to 4 p.m. the day prior to publication.

CLASSIFIED SERVICE FOR DUNCAN COWICHAN VALLEY AND CHEMAINUS

Classified Ads phoned in to our Duncan office before 3:30 p.m. will appear in the following day's papers.

746-6181

TERMS OF PUBLICATION

F.P. Publications (Western) Limited shall not be liable for non-insertion of any advertisement beyond the amount paid for such advertisement.

In the event of error occuring the liability of F.P. Publications (Western) Limited shall not exceed the charge for the space actually occupied by the item in question.

All claims on error in publication shall be made within 12 hours thereafter and if not made shall not be considered. No claim will be allowed for more than one incorrect insertion not for errors not affecting the value of advertisement.

All estimates of cost are approximate. Advertisers will be charged with space actually used.

All advertising copy will be subject to the approval of the Victoria Press, who reserve the right in its sole discretion to classify, reject or insert copy furnished.

All advertisements must comply with the British Columbia Human Rights Act. This act states no advertisement may state or imply a preference, limitation or specification on the basis of an applicant's race, religion, colour, marital status, ancestry, place or origin, age; or sex (unless the matter relates to the maintenance of public decency AND prior approval has been obtained through the Human Rights Branch).

While every endeavor will be made to forward replies to box numbers to the advertiser as soon as possible, we accept no liability in respect of loss or damage alleged to arise through either failure or delay in forwarding such replies, however caused, whether by negligence or otherwise.

NOTICE OF COPYRIGHT

Full complete and sole copyright in any advertisement produced by F.P. Publications (Western) Limited is vested in and belongs to F.P. Publications (Western) Limited, provided, however, that copyright IN THAT PART AND THAT PART ONLY of any such advertisement consisting of illustrations, borders, signatures or similar components which is, or are, supplied to Victoria Press by the advertiser in the form of reproduction proofs, veloxs, engravings, etc., and incorporated in said advertisement shall remain in and belong to the advertiser.

BUSINESS OFFICE HOURS

Monday to Friday
8:30 a.m. to 5 p.m.

Mailing Address:
Victoria Press
P.O. Box 300
Victoria, B.C.
V8W 2N4

PHONE DIRECT
386-2121
TO PLACE YOUR CLASSIFIED ADVERTISEMENT

CLASSIFICATION INDEX

VITAL STATISTICS
1 Births
8 Cards of Thanks

THE FOLLOWING SEVEN CLASSIFICATIONS ON THE LAST PAGE OF CLASSIFIED
305 Deaths and Funerals
308 Cards of Thanks
309 In Memoriams
310 Funeral Directors
311 Monumentals
312 Florists
313 Miscellaneous

NOTICES
14 Announcements
15 Coming Events and Meetings
16 Catering, Banquets and Reception Rooms
17 Restaurants
18 Places to Visit
20 Lost and Found

EMPLOYMENT
21 Help Wanted — General
22 Office Help
23 Skilled Trades
24 Sales Persons and Agents
25 Teachers
26 Part Time—Temporary Help
28 Employment Service
30 Situations Wanted

BUSINESS SERVICES AND DIRECTORY
36 Business Services and Directory

PERSONAL SERVICES
38 Travel
33 Bands, Musicians and Orchestras
34 Pre-Recorded Music
40 Business Personals
42 Education
43 Dancing
71 Music Teachers
39 Personals
32 Trade Schools

MERCHANDISING
83 Aircraft
117 Antiques and Arts
78 Bicycles
80 Boats and Marine
65 Building Supplies
93 Cameras, Supplies and Photo Finishing
127 Chicks, Poultry, Hatching Eggs, Supplies
101 Childrens Miscellaneous
135 Farm Implements
60 Fuel
97 Furniture
120 Garden Supplies
99 Groceries, Meats and Produce
130 Heavy Equipment and Machinery
128 Livestock, Supplies and Events
100 Miscellaneous for Sale
103 Miscellaneous Wanted
109 Miscellaneous to Rent
77 Motorcycles
70 Musical Instruments
125 Pets and Supplies
96 Ranges, Stoves and Furnaces
92 Sporting Goods
81 Sailboats
115 Swaps
63 Timber
98 TV, Stereo, Radio Sales and Service
112 Wanted to Rent, Miscellaneous
116 Coins and Stamps

AUTOMOTIVE
155 Automobile Financing and Insurance
164 Auto Body and Painting
162 Auto Repairs, Service and Towing
168 Campers, Trailers and Motor Homes
166 Cars and Trucks Wanted
150 Cars for Sale
151 Sports, Import Cars
148 Lease Vehicles
169 Mobile Homes and Parks
149 New Car Directory
160 Parts, Accessories
158 Tires
154 Trucks, Buses and Vans
156 U-Drive and Auto Washing

ACCOMMODATION
185 Convalescent and Rest Homes
175 Hotels
178 Summer Homes, Cottages and Resorts
181 Tourist Accommodation

RENTAL
201 Apartments to Rent, Furnished
200 Apartments to Rent, Unfurnished
202 Furniture to Rent
203 Apartments Wanted
206 Duplexes to Rent
207 Duplexes Wanted to Rent
215 Halls, Warehouses, Stores and Offices to Rent
197 Housekeeping Rooms to Rent
199 Housekeeping Rooms Wanted
211 Houses to Rent, Furnished
210 Houses to Rent, Unfurnished
212 Houses Wanted to Rent
190 Room and Board
191 Room and Board Wanted
193 Rooms to Rent
194 Rooms Wanted
204 Shared Accommodations

FINANCIAL
155 Automobile Financing and Insurance
233 Mortgage Loans and Insurance
234 Mortgages for Sale
230 Personal Loans and Insurance
235 Wanted to Borrow

REAL ESTATE
280 Acreage for Sale and Wanted
240 Business Opportunities
241 Business Opportunities Wanted
247 Commercial or Industrial Properties
258 Condominiums
253 Country Homes and Properties
270 Exchange Real Estate
290 Farms for Sale and Wanted
263 Garages for Sale, Rent, Wanted
293 Gulf Island Properties
250 Houses for Sale
265 Houses Wanted to Buy
295 Listings Cancelled
268 Listings Wanted
271 Lots for Sale
294 Mainland and Out-of-Province Properties
273 Property for Sale
274 Property Wanted
244 Revenue Property
245 Revenue Properties Wanted
285 Up-Island Properties
256 Waterfront Properties

SUBSCRIPTION RATES

Wherever carrier service is maintained, $4.00 per month.

By mail — Vancouver Island and Gulf Islands, $6.00 per month, $17.50 per 3 months, $35.00 per months, $70.00 per year. Rest of Canada, $7.00 per month, $20.00 per 3 months, $40.00 per 6 months, $80.00 per year.

Outside Canada, $18.50 per month, $220 per year.

— BY MAIL
Saturday Times Only
Sunday Colonist Only

Canada, 60 cents per copy, $30.00 per year.

Outside Canada, $1.00 per copy, $50.00 per year.

CIRCULATION REPRESENTATIVES

Duncan, Chemainus— Mr. HILTON HOLT	746-6181
Nanaimo	753-2766
Lake Cowichan	749-6206

United States Representatives
LANDON ASSOCIATES INC.

New York, Chicago, Southfield, Atlanta, Boston, San Francisco, Los Angeles, Philadelphia, Rochester, Cleveland, Charlotte, Cincinnati, Syracuse, Hamburg, Williamstown, Clinton, Memphis, Levittown, Raleigh.

PAGE REPRODUCTIONS OR MICROFILM COPIES OF COMPLETE PAPERS AVAILABLE FOR ALL PAPERS PUBLISHED PHONE 382-7211, LOCAL 276

1 BIRTHS

BICKERTON — Joshua has a sister, Jillian Marie, 8 lbs., born July 23, 1978. Parents Joy and Art are thrilled. We are thankful for the speedy work of intern Marg Shaffter and Royal Jubilee maternity staff. (No agents please!)

ELLERTON — Born to John and Gail, Julie Elizabeth, 9 lbs. 6 ozs., on July 23, 1978. Thanks to Dr. Hargrove and fantastic case room staff at V.G.H. Very special thanks to Aunty Helen and Daddy.

LOUDON — Norm and Dianne are proud to announce the birth of their firstborn, a girl, Amy Suzanne, 7 lbs. 3 ozs. on July 18th, 1978. Thanks to Dr. E. Payne and Maternity Staff at Royal Jubilee Hospital.

MATSUMOTO — Born to John and Sharon (nee Keeler), on July 25, 1978, at Victoria General Hospital, a girl, Niki, 6 lbs. 2 ozs. Thanks to Dr. Shorting and maternity staff.

NELSON — Born to Don and Chris (nee Glazner) on July 14, 1978, Curtis Ward, baby brother for Hailey. Our sincere thanks to Dr. Hargrove, Dr. McGaughey and the maternity staff at Jubilee Hospital.

PAQUIN — Paul and Joy are pleased to announce the arrival of a boy, John Paul, 8 lbs. 10 ozs. on July 26, 1978. A brother for Rebecca. Thanks to Doctors Archie Gray, Murray Morrison, Margaret Schaffter, Nurses Bev Forrester, Ann Gibson and all the maternity staff of Royal Jubilee Hospital (Insured).

RANDALL — Born to Wally and Rose Marie (nee Korman), a boy, Jonathan Andrew, 10 lbs. 3 ozs., on July 24, 1978. Thanks to Dr. Horne and the staff at Victoria General Hospital.

WHITBREAD — Shani Ann Megan, 8 lbs. 2 ozs., arrived on July 25th, 1978, a baby sister for Jay and Troy. She is 7th grandchild for Dr. John and Violet Whitbread; 11th grandchild for Mac and Muffet McGowan. Thanks from Ian and Robyn to Dr. Frances Adey and wonderful staff at Victoria General Hospital.

WHITE — Born to Dave and Pat (nee Gerrard) on July 24th, 1978, at Victoria General Hospital, a boy, Kevin Robert, 7 lbs. 5 ozs. A brother for Brian. Thanks to Drs. Prevost, Forgie, Popkin and maternity staff.

DEATH and FUNERAL ANNOUNCEMENTS DIRECTLY FOLLOWING CLASSIFIED

14 ANNOUNCEMENTS

SIDNEY LIONS 400 CLUB WINNERS FOR THE MONTH OF JULY 1978

July 6 Ticket No. 309, Elizabeth MacKinnon, $100. July 13 Ticket No. 46, Velma Stober, $100. July 20 Ticket No. 95, Chuck Thomas, $100. July 27 Ticket No. 374, H. Hinz, $100.

15 COMING EVENTS and MEETINGS

ARMY, NAVY AND AIR FORCE BINGO
Sun., July 30
VICTORIA
CURLING CLUB
Early Bird 6:30 p.m.
5—$1.00
Regular
6—$2.00
Extra Games
5—$1.00

MUSSELS BASEBALL BINGO
THIS MONDAY
July 31st - 6:30
(Weather permitting)
ROYAL ATHLETIC PARK
Bingo before baseball game at 7 p.m. and continuing bingo games through to the 7th inning.
$20, $30, $40, $50 prizes.
1 FREE BINGO CARD
with admission into baseball game.
Additional cards 25c.

NON-STATUS INDIANS BINGO
Every Monday
ESQUIMALT LEGION
ADMIRALS ROAD
Early Bird 6:45 p.m.
20 Main Games
5 Extra Games
Free Bus Into Town
After Extra Game
Also Free Bus leaving Langford across from Westwinds, at 6:15 p.m., returning after extra games.
EVERYONE WELCOME!

ATHLETIC BINGO WEDNESDAY
Vic. Curling Club
1952 QUADRA

VANCOUVER ISLAND Street Rod Association. Annouced its fourth annual pre-48 Rod Run. To be held at Saanichton Fair Grounds July 28, 29, 30. Registration $6.00, includes meals, free camping and a live band. "Will be open to the public from 2 to 5 Saturday, July 29. Entrance free by donations. Children under 12 must be accompanied by adults. Further information phone 478-2326."

THE GIANT V.G.B.C.S. 10TH ANNUAL Antique Collectibles sale and show, July 29th, 10 a.m. to 10 p.m. and July 30th, 10 a.m. to 4 p.m. Juan de Fuca Curling arena, 1767 Old Island Hwy. Free admission. The largest event of its kind ever held on Vancouver Island.

Victoria Native Friendship Centre
Bingo Cancelled This Sunday. See you next Sunday.

MYSTERY T9URS
Leaves V.I. Coach Lines depot every Sunday at 1:30 p.m. Return 5 p.m. $6.00 includes tea. 385-4411.

16 CATERING, BANQUETS and RECEPTION ROOMS

GEORGE'S BAVARIAN BANQUET FACILITIES
1021 Pandora 383-7121
INTERNATIONAL CUISINE
3 DINING ROOMS AVAILABLE
SMALL OR LARGE PARTIES
UP TO 150 SEATING CAPACITY
ENTERTAINMENT
AVAILABLE ON REQUEST

BLACK PRINCE CATERING (1976) Ltd., 655 Douglas St. 388-4488. For all your catering needs in our roof top Queens Reception Room or on your premises.

20 LOST and FOUND

LOST: IN THE ARMY-NAVY, Wednesday July 26, one tan wallet, containing money, and keys. One black wallet, containing credit cards and driver's license. One cosmetic bag, containing keys and cosmetics. Reward offered. 386-7126.

$100 REWARD
for information leading to recovery of brown executive suitcase marked with red and white stripes containing ladies clothing. 384-8124, Mr. Barras.

LOST — SMALL DOG, SHELTIE terrier Cross, brown and white with black highlights, long fur with curly tail, very friendly. Disappeared Wed., July 26, from 2029 Kaltasin Road in Sooke. Reward. Please phone 642-3602, after 6 p.m.

LOST: NORFOLK HOUSE School annual Magazine, 1978, signed L. M. Greene, Great personal value. Mail without postage to pemberton Holmes, 1000 Government. Or call 384-8124 .Reward.

LOST: "AMBER" 5 MONTHS old, female Springer spaniel. Liver and white, wearing collar and flea collar. Reward. 388-4366 days, 598-8156 after 4, or 595-8143 anytime.

LOST: VICINITY OF JUBILEE Hospital, Sunday, young neutered Linxpoint Siamese, grey stripe legs, tail and face; wearing red leather collar with bell, likes dogs. 595-8975.

LOST: BURNSIDE-WILKINSON area. Female 7-month-old puppy. Cross between Labrador and Irish Setter. Tan coloured. 479-7941, after 5.

$100 REWARD FOR INFORMATION leading to recovery of brown suitcase marked with red and white stripes, containing ladies clothing. MR. BARRAS, 384-8124.

LOST: DURING STORM WEDnesday, small white and black female dog, part terrier. From Gorge-Tillicum area. If seen please call 382-8715, reward.

LOST: GOLD CHARM BRACElet with one charm, between Empress and Chateau Victoria. Reward, 658-5194.

LOST: 12' ALUMINUM BOAT, Voyager, with 6-horse Johnson, off Piers Island, July 14. Call 477-8696. Reward.

LOST — CAT, FLUFFY 5 YEAR old white and black, Telegraph Harbour Marina, Thetis Island, July 16th. Reward. 689-8688 collect.

LOST: SIAMESE SEALPOINT, 6 months old, vicinity of Cook and Finlayson Reward. 383-9306 after 6.

LOST: MALE CAT, BLACK WITH white chest, 3 white paws, and black right one, about 11 months. Reward $10. 598-6985.

FOUND: NEAR HUMPBACK campgrounds, male tabby cat, with white paws and chest. 478-7843.

LOST: GREY FLUFFY CAT, William Head-Metchosin area, end of last week. 478-0252. Barbie. Reward.

LOST: AMERICAN GREY tabby, open sores on front legs, return a must. Answers to "Jamie", please phone 382-5034.

LOST — TORTOISE SHELL KITten, 8-week-old pet, Fernwood-Centre Road area. We love her! Please phone 384-6858 or 386-7406.

LOST: FEMALE, LIVERcolored German short-haired pointer, Wain Rd.-Beach Cove area. Reward. 656-5969.

LOST: BLACK AND GREY tiger striped tabby cat, neutered, Oak Bay-James Bay Area. After 5, 383-5914.

FOUND: BLACK AND WHITE female small fat dog. Pointed ears. Gosper Crs. vicinit. 386-2630.

FOUND — FERNWOOD AREA, affectionate, young springer type dog. 598-5650.

LOST: GREY COCKATIEL, PEMbroke and Cook area, 388-7736, 384-6121. $20.

MCKENZIE-BLENKINSOP, CHOColate lab, short tail, lost Wednesday morning. 477-5192.

LOST: TWO WINTER SKIRTS ON Pandora, between Fort and Cook. 385-4368.

LOST: MALE PUP, BLACK AND white, name Benny, Tillicum area. 382-3705.

LOST BLUISH-MAUVE BUGIE, no bands. Goldstream-Millstream area. 478-9814.

LOST: BIFOCAL DARK GLASSES in Fairfield-Oak Bay area. Reward. 592-0081.

FOUND: WHITE MALE KITTEN, vicinity Cook-Oxford. Apply 241 Cook, Apartment 12.

LOST: LARGE GREY STRIPED kitten, Bay-Quadra area, reward, 382-2794.

LOST — TAME BABY OWL, TEN Mile Point area. 477-1369.

21 HELP WANTED GENERAL

ADVERTISEMENTS IN THIS CLASSIFICATION MUST COMPLY WITH THE BRITISH COLUMBIA HUMAN RIGHTS ACT

CREDIT MANAGER
Minimum 4 years financial background. Salary commensurate with experience. Full benefits. Apply Woolco Credit Department.

MANAGER-CARETAKER
James Bay area, 38-unit apartment, no sauna or pool. Please send resume to Victoria Press, Box 604.

EXPERIENCED CLEANER spotter presser required. Company benefits. Mrs. Copestick: 386-6701 for interview.

AM BUILDING SEVERAL TOWN houses, want job quotes from all trades. Call between 8-9 a.m. or 6-9 p.m., 474-2476, H. Bitterman.

SITTER FOR MONTH OF August, your home, near Oak Bay Rec. Centre, for 10-year-old girl. 592-3370.

SHOESALES PERSON WANTED, experience helpful but not essential, apply Wednesday, August 2nd. John David Shoes, 636 Yates St.

NIGHT CLERK FOR DOWNTOWN hotel, some bookkeeping knowledge an asset. Apply in person at Queen Victoria Inn 655 Douglas St.

DESK CLERK FOR DOWNTOWN Hotel, experience an asset but not essentail. Apply in person at Queen Victoria Inn, 655 Douglas St.

REPORTER, FOR COMMUNITY newspaper. Intermediate position. Experience a must. Victoria Press Box 571.

PAUL'S RESTAURANTS LTD., full time experienced waiter-waitress required. Apply 1900 Douglas St. between 2-3 p.m. only.

WANTED FULL TIME ADULT babysitter. Gordon Head area. Pay approximately $60 per week. 721-5274 after 7 p.m.

EXPERIENCED PRESSER FOR drycleaning phone Mrs. Copestick, at 386-6701 for interview.

HOUSEKEEPER FOR DOWNtown hotel, experience essential 386-2812.

EXPERIENCED COOK NEEDED for mid-Vancouver Island resort hotel. Apply Mr. Wallace. 752-9238.

DOMESTIC HELP AND KENNEL help, apply in person, Good Shepherd Shelter.

MATURE LIVE-IN HOUSEkeeper-companion, for lady in city. Waterfront bungalow. 598-7160.

21 HELP WANTED GENERAL

WESTCOAST SAVINGS CREDIT UNION

OPPORTUNITIES

Westcoast Savings is one of Canada's largest and fastest growing credit unions, with assets of 185 million and 30,000 members. Westcoast's enthusiastic management team has created the following positions to achieve their projected growth. Individuals with high levels of competence, energy and experience are required.

BRANCH MANAGER
OAK BAY VILLAGE
Due to growth, our 2nd branch in the Oak Bay area will open in Oak Bay Village in November. We will be accepting applications for this position up to August 30th. With interviews following.

The successful candidate will be responsible for branch staffing, administration, operation, growth and control. High emphasis is placed on interpersonal skills and the ability to provide leadership and supervise branch personnel, insuring the highest level of service to our members. A minimum of 6 years credit union, bank or trust company experience is a prerequisite. Salary commensurate with experience. Application to Terry Audette.

DEPOSIT MANAGER
Branch administration, operation and control are this position's basic responsibilities. High emphasis is placed on interpersonal skills and the ability to supervise deposit personnel to insure a high standar of service. A minimum of 3 years bank, trust company or credit union experience is prerequisite. Salary commensurate with experience. Applications to Grant Hilliard.

Please send resume in confidence to:
WESTCOAST SAVINGS
CREDIT UNION
Head Office
1005 Cook Street,
Victoria, B.C. V8V 3Z6

DAILY COLONIST
Routes Available
In Following
Rural Areas

Walfred and Happy Valley, Victoria, Renfrew and Hartly Rd., Shawnigan Lake, Wall Bank and Shawnigan-Mill Bay Rd., Shawnigan Lake Otter Point Rd., Sooke Youbou Rd. Youbou, B.C.

These routes pay a basic monthly profit of $1.13 per subscriber plus a territorial and insert allowance. Apply to J. BRADFORD, 2621 Douglas St., Victoria, B.C. Telephone 383-4111 ex. 164. Youbou, call MRS. HOLLINGDRAKE, 749-6206.

PERSONABLE YOUNG LADY TO work in stage illusion show (magic act) Victoria based but must be able to travel, should be 19 years of age, or older with good stage presence. Stage experience not necessary. Rehearsals to begin August 28th. Submit all applications in writing to Magical Mystery Shows, 315-1939 Lee Ave. Include name, address and phone number.

HAIRSTYLIST
Experienced only. We now have an opening for you at our new location, 850 Blanshard St. Modern Salon, happy atmosphere. Easy parking. For more information call George at 388-6364.

EXCELLENT CAREER OPPORtunity with a National Mtge. and Loan Co. Experience preferred but not necessary. Call between 9-5 (Mon.-Fri.), Jim Shalkowsky 385-5254.

DOWNTOWN HOTEL REQUIRES night auditor. Experience preferred but will train suitable applicant. Apply Victoria Press Box 624.

MATURE, RELIABLE PERSON required for permanent babysitting job in my home. One child, six months old. 8-5, Monday to Friday. $10 per day. Call 598-6361.

START NOW. LOCAL AMWAY Distributor offers opportunity for good earnings. You pick the hours. We train. For interview, call 652-1982.

WANTED RELIABLE SITTER for 10 month old, Admirals-Esquimalt area. Some evenings. Prefer older woman. 385-2069 after 5:30.

WANTED BY NON-PROFIT housing society, resident caretaker for 27-suite apartment block. Victoria Press Box 645.

RESPONSIBLE PERSON TO BAbysit 3-month baby, starting Sept. 5th, 8:30-1, weekdays, your home or ours, University area. 477-3629.

BRAND'S
Now hiring experienced waiters-waitresses. Please apply in person 9-11, 1009 Government St.

WE NEED 4 PEOPLE TO FILL our position. If you're over 18, well dressed, finished high school, plus car, call Steve, 385-4461.

EXPERIENCED CASHIER REquired immediately, apply in person at Western Foods, 772 Goldstream.

OLDER COUPLE REQUIRED AS caretakers for a hall. Suite provided, no children. Victoria Press Box 554.

LOVING PERSON TO LOOK after little boy, 3 hours, 2 mornings a week. Exchange babysitting possible. 384-9466.

CAPABLE MIDDLE-AGED woman companion housekeeper, in Gulf Island. References. Victoria Press, Box 647.

WANTED: WAITER-WAITRESS, experienced and reliable. Apply in person Cuckoo Clock Restaurant after 8 p.m.

MATURE PARTICULAR COUPLE to caretake quality, 50-suite apartment. Reply Victoria Press, Box 597.

COOK REQUIRED, PLEASE apply in person 11 a.m.-2 p.m. Crest Harbour View Inn, 455 Belleville.

DAYCARE SUPERVISOR, PART-time, please send replies in writing to Salt Spring Island Daycare, Box 924, Ganges, B.C. V0S 1E0. Thank you.

SEMI-RETIRED COUPLE TO ASsume the responsibility of assistant managers for a prestige building in a quiet location. 388-5332. Concord.

APPRENTICE FOR BEAUTY salon needed. Apply at 2120 Oak Bay Ave.

TEACHER — JIVE-DISCO, PART-time. Dancenergy, 1322A Government, 384-3841.

WANTED IMMEDIATELY. HAIRstylist for the Velvet Touch, full or part time. 384-4443 or 384-5935.

SERIOUS COOK WANTED, MONday to Friday, 7 p.m. to approximately 11. 388-7842.

OLDER RELIABLE PERSON AS taxi dispatcher, needs to know the area. 383-2141.

BABYSITTER OVER 16. 8 A.M. TO 3:30 p.m. Burnside-Tillicum. 384-2863 or 384-0936.

THE DUTCH LATCH RESTUARANT on the Malahat requires a mature cook. 478-1880.

PHOTOGRAPHER REQUIRES figure model, resume and photo to P.O. Box 185, Victoria, V8V 2W6.

CARETAKER REQUIRED FOR small apartment block, retired couple preferred. Phone 388-7421 (9-4).

MODELS REQUIRED FOR HAIRcutting and styling. All ages. No charge. 478-9242.

WANTED R.N. OR GRAD FOR 3-11 shift 4 days per week. Please phone for appointment, 383-7814.

BABYSITTER NEEDED FOR 2 school children. 8:30-5. K-Mart area. Call after 6, 721-3044.

BARBER STYLIST
or Uni-sex hairdresser. 3845421.

CASHIER NEEDED, APPLY 2475 Quadra St.

EXPERIENCED UPHOLSTERER cleaner, phone 385-3912.

21 HELP WANTED GENERAL

BOYS, GIRLS ADULTS

HAVE YOU A LITTLE SPARE TIME IN THE MORNING HOURS? Why not turn that hour and a half into a profitable business of $80 a month or more by delivering your own compact Colonist Newspaper Route. Some excellent opportunities are now available in the areas of — Lincoln and Estevan, Foul Bay and Cadboro Bay, St. Charles and Rockland. Call today and ask for Mr. Hungar or Mr. Gray at the Colonist Circulation Department 383-4111. We will help you get started in PROFITABLE BUSINESS.

Upjohn

100 HOMEMAKERS REQUIRED

Health Care Services Upjohn has openings for experienced, responsible homemakers who are anxious to assist in the care of the elderly or children. Recent pay increase. Apply Monday-Friday. Health Care Services Upjohn Ltd., 388-6639.

NATIVE EMPLOYMENT COUNSELLOR

DUTIES: to work under the direction of the board and executive director of the Victoria Native Friendship Centre, in the field of Native employment REQUIREMENTS: Grade 12 or an ability to complete Grade 12, proven counselling background, knowledge of Native culture necessary. Familiarity with Manpower programmes and services an asset. Use of own vehicle required (mileage allowance). SALARY: $225 per week (under negotiation).

Apply in writing, no later than Aug 7th, 1978, to Victoria Native Friendship Centre, 1298 Gladstone Ave., Victoria, B.C., V8T 1G6.

CARETAKER REQUIRED
This 30 suite block needs considerable upgrading.
A bonus incentive system will make the effort worthwhile for the right couple.
Apply stating previous experience and qualifications to Victoria Press Box 427.

GERIATRIC AIDES
IF YOU HAVE SUCCESSFULLY COMPLETED THE GERIATRIC COURSE AT CAMOSUN COLLEGE AND YOU ARE INTERESTED IN FULL-TIME WORK PLEASE APPLY IN WRITING TO:

PERSONNEL CO-ORDINATOR
JUAN DE FUCA HOSPITALS
567 GOLDSTREAM AVENUE
VICTORIA, B.C.
V9B 2W4

Sears

HAIR BAZAAR
Requires a full time experienced Hair Stylist. Good company benefits. Apply in person or call 595-9111, Loc 215.

THE ALMA MATER SOCIETY, University of Victoria, requires a pub supervisor. This is a 9-month position, which involves night work. Experience desirable, but not essential. Applicants must be able to follow instructions and be able to work with students. Apply in writing to The General Manager, Alma Mater Society, University of Victoria. Deadline for applications is August 1st, 1978.

Pender Island Waterfront property. Must have knowledge of water pumps, machinery, tools and general carpentry repairs. No drinker, and references required. House fully furnished, and with all facilities prtly in exchange for services. Suitable for pensioner and wife. Please write full particulars to A.A. Evans, R.R. 1, Armadale Rd., Pender Island, B.C. 0N 2T0.

SPECIALTY RESTAURANT REquires the following. Experienced waiters (2) for full time work. This involves day - evenngs and split shift. Experienced preparation cook for part time work (2 or 3 days per week). Salary comensurate with experience and ability. Reply with brief resume, age, previous experience to Victoria Press Box 632.

EXPERIENCED ASSISTANT MANAGERS

REQUIRED IMMEDIATELY TO ASSIST IN OPERATION OF LARGE APARTMENT COMPLEX. MATURE COUPLE TO LIVE IN. PLEASE REPLY VICTORIA PRESS BOX 529.

GOOD NATURED RESPONSIBLE woman, required to look after 2 well behaved children (8 and 11) bright, cheerful home near UVic, (Liv-in) would suit university student, reply Victoria Press Box 629 or call 388-5464 pager 733.

WARRANTY CLERK TO TAKE over warranty administration duties at progressive Vancouver Island Chrysler dealership. Chrysler experience essential. Contact Mr. Miles at Nanaimo 758-1191.

DENTAL RECEPTIONIST REquired for Sidney practice to begin August 22nd. Applicants must have 1-year's experience as a receptionist or chairside assistant. Send resume to Dental Receptionist, 1393 Hillside Ave., Victoria.

HELP WANTED: HEAVY DUTY truck mechanic with papers. Must have complete knowledge of gas and diesel vehicles, from front end to rear end. Victoria Press Box 649.

REQUIRED JANITOR MAINtenant combination, 2 nights janitorial, 3 days maintenance. Experienced person, must have references, apply Mr. Katz, Douglas Hotel, after lunch hour.

NEAT, AGGRESSIVE, YOUNG person, outward going, like to meet people, to work with manager. No selling. Should make $200 and up per week. The hottest thing in town. 384-3875.

LOVING, MATURE CHRISTIAN woman for full-time daycare, 10-month-old boy, my home preferably, KMart area, for September 1. References essential, 477-1037 evenings.

URGENT
Live-in or come in. Reliable person to babysit 15 month old boy full time. Starting now or end of August. Good wages. Victoria West area. 382-6546.

WANTED MATURE COUPLE (47 to 60) with own tools — as caretaker manager for 37 apt. complex — Salary 36 per cent above the B.C. Code for apts. Dickie Agencies Ltd., 919 Fort (office 382-4312), home (477-4662).

HAIRSTYLIST WITH CLIENTELE for modern salon. Excellent working conditions. Friendly atmosphere. 598-7711 or residence 384-2457, ask for Sophie.

BABYSITTER FOR MY 6 YEAR old boy. Your home, 4 to 5 days per week. Preferably near Frank Hobbs School. 477-1787 after 6:30 p.m.

DAYCARE NEEDED FOR 20 month boy. James Bay or Esquimalt preferred. 477-4048 or 652-4302.

EXPERIENCED COUNTER staff required for dry cleaners. Phone Mrs. Copestick at 386-6701 to arrange for interview.

EXPERIENCED PERSON NEEDed for making wetssuits, full time, at Ocean Air Systems. Call 384-3090 between 9 and 5.

21 HELP WANTED GENERAL

Consumer Finance

We presently have an opening for consumer loans officer in our Duncan Branch. This position includes responsibility for the development of consumer finance business in the branch banking environment. Candidates should have approximately 3 years experience in finance or related field.

Salary commensurate with experience. Please submit application in writing to Mrs. D. McBeth, Personnel Department, 7th floor, 640 West Hastings, Vancouver, B.C., V6B 1P9.

Canadian Imperial Bank of Commerce

Upjohn

LIVE-IN HOMEMAKER

We require homemakers who are able to live indefinitely with elderly people no longer able to cope on their own or with children, on a short-term basis. Day off relief arranged by us. Attractive wages plus room and board. Apply Monday-Friday, Health Care Services Upjohn Ltd., 388-6639.

COSMETIC REPRESENTATIVE

A national cosmetic company requires a representative to cover Victoria and Upper Island. This is a part-time position working approx. 2-3 full days per week, servicing the drug and dept. store trade. Previous sales or cosmetic experience would be an advantage, although full training provided. Remuneration is by way of commission, bonus and expense allowance. A late model car is essential. If this opportunity interests you, please reply in confidence to Victoria Press Box 570.

EATON'S BEAUTY SALON

Opening for qualified Hairstylist with trimmer skills. Guaranteed salary plus commission.

PHONE 382-7141 LOCAL 249

URGENTLY NEEDED

Warm, loving family day-care homes for pre-school children within walking distance of Newton Gardens for Richmond School. For further information please contact: Ministry of Human Resources, Day Care Section, Phone: 386-6174.

EXCELLENT CAREER OPPORtunity in the truck rental field, for a mature person. Must be enthusiastic, energitic, and very clean in personal appearance. Weekend shift work required. Apply in personal handwriting to Victoria Press Box 658.

FULL-TIME SECRETARY-bookkeeper required. Must be experienced in basic bookkeeping, filing and accounts payable and receivable. Typing and multi-line telephone answering, starting salary will be dependent on experience. 388-7372.

CANADIAN IMPERIAL BANK OF Commerce Dealer Plan requires a qualified credit officer for a newly appointed position in Duncan, B.C. We offer excellent fringe benefits. Salary commensurate with experience. For an interview please contact Mr. Cormack or Mr. Glaspey.

CHAFFAUR FOR LIEUTENANT Governor required immediately. Accommodation available. Possibility for employment for spouse. For details contact Comptroller at Government House 595-1515.

PHYSICALLY HANDICAPPED mentally alert Lady requires Housekeeper-Companion. Fully modern home on transportation route. $640 per month plus room and board. 478-4720.

DELIVERY PERSONNEL. OWN car needed. Also company car with experience. Apply 858 Esquimalt Rd. July 31st and August 1st 2 p.m. to 4 p.m. only.

MATURE WOMAN FOR CLEANing, four hours nightly. 382-7994, 9-12 a.m.

EXPERIENCED TELEPHONE sales people required, please contact Jim 385-1514.

22 OFFICE HELP

ADVERTISEMENTS IN THIS CLASSIFICATION MUST COMPLY WITH THE BRITISH COLUMBIA HUMAN RIGHTS ACT

THE CORPORATION OF THE DISTRICT OF OAK BAY
Invites applications for a challenging and exciting fulltime receptionist-tpist position in the popular Oak Bay Recreation Center. This position requires an outgoing, enthusiastic person who enjoys working with people and is able to presently supply accurate and detailed program information over the telephone and the counter for all Oak Bay Parks and Recreation Programs. Duties include operation of P.B.X. switchboard, cash register, a typing speed of 60 wpm. If you have a flare for art and the ability to do brochure layouts, it would be a definite asset. A flexible schedule including eveinings and weekennd hours should be expected. Applicants must have an ability to work under pressure without close supervision, and be able to work successfully as a member of The Oak Bay Parks and Recreation Team. Salary $880-month (1978) with municipal fringe benefits. Complete resume must be submittted by Friday, August 11 to: Mr. Bill Johnson, Program Director, Oak Bay Parks and Recreation, 1975 Bee St., Victorie, B.C. V8R 5E6.

CLERK TRAINEE

required by the B.C. Assessment Authority for its Capital Area Assessment Office located in Victoria. Duties include: typing a variety of correspondence and related material from copy; answering routine counter and telephone enquiries; processing routine changes to Data Centre; maintaining a filing system; other related duties as required. Applicants will possess a High School Diploma including or supplemented by typing and-or commercial courses or an equivalent combination of education and experience; ability to type with accuracy and reasonable speed; some office experience preferred but not essential.

Monthly Salary: $826.00-$927.03.
Competition No. 78-73.
Closing Date: August 8, 1978.

Application forms may be obtained from the various assessment offices located throughout the province. Please direct completed application forms to:
Director-Personel
B.C. Assessment Authority
1537 Hillside Avenue
VICTORIA, B.C.
V8T 4Y2.

PERMANENT POSITION FOR A bright person to keep books for Trial Balance or higher and do other offfice work as required by our construction real estate office. Salary commensurate with ability and experience. Apply with resume to Victoria Press Box 622.

EXPERIENCED LEGAL SECRETARY required in litigation-criminal law; $1000-$1100 per month. 386-9021.

EXPERIENCED CORPORATE-commercial secretary for senior partner in downtown law office. all Paula 385-1411.

DENTAL RECEPTIONIST REquired for city practice, previous experience necessary. Victoria Press Box 641.

RECEPTIONIST FOR BUSY downtown law office. Call Paula 385-1411.

22 OFFICE HELP

PROVINCE OF BRITISH COLUMBIA
requires
OFFICE STAFF
VICTORIA

EXECUTIVE SECRETARY — $1,053-$1,123
Competition 78:1949
To act as secretary and receptionist to the Assistant Deputy Minister of Housing; to research files - information, compose type correspondence and distribute mail; to maintain files, records, statistics and make travel arrangement; to take minutes of meetings.

EXECUTIVE SECRETARY — $1,143-$1,219
Competition 78:1576A
As Secretary to the Chairman, Government Employee Relations Bureau, to take and transcribe highly confidential letters-reports and answer correspondence independently; to maintain a complex filing and records system and handle mail; to handle travel arrangements and arrange appointments-meetings.

BOTH positions require completion of business-secretarial course; extensive secretarial experience; speed and accuracy in typing and shorthand.

FIELD CO-ORDINATOR — $1,155-$1,273
Competition 78:20-22
For Employment Opportunity Programs, Ministry of Labour, to process funding applications from employers to create jobs and training opportunities; to monitor-evaluate jobs created; to represent Branch, providing information to employers, youth, media and public; to assist employers in recruitment of youth and assist youth in applying for jobs. Preferably post-secondary degree in related discipline; OR considerable experience in related work; knowledge of social, economic and labour market conditions. Use own car on mileage.

Canadian citizens are given preference.

Obtain applications from the Public Servce Commission, 544 Michigan Street, VICTORIA V8V 1S3 and return by August 9, 1978.

INTERMEDIATE ACCOUNTANT

We have an opening for an intermediate accountant. The ability to work to trial balance and prepare financial statements will be prerequisite. Preference will be given to applicants with Public Accounting experience. Please apply in writing:
Wilson, Hayes, Lloys DeBeck
Chartered Accountants
208-435 Trunk Road
Duncan, B.C. V9L 2P5
Att: J. S. Hayes

RECEPTIONIST-TYPIST REquired immediately. Successful candidate must deal with public effectively. The typing requirement is of a technical nature with emphasis placed on accuracy. Salary commensurate with experience. Apply in writing to Case Existological Laboratories Ltd., 783 Cave St., Victoria, V9A 5T6.

LARGE INVESTMENT FIRM REquires services of a secretary with shorthand, for a permanent position. The successful candidate should be able to exercise mature judgement and be capable of working independently. Phone for interview and appointment, 388-5411.

WANTED IMMEDIATELY: MAture legal secretary, experienced in conveyancing and corporate work. Must be a self-starter and able to work with minimum of supervision. Salary commensurate with experience. Phone 386-2261 for interview.

DENTAL RECEPTIONIST

Wanted for Humanistic Dental Office. Please send handwritten resume to Dr. R. D. Bradley, No. 500 - 1120 Yates St., V8V 3M9.

DENTAL RECEPTIONIST REquired immediately for preventive-oriented practice Successful applicant must deal with public effectively and have good knowledge of basic bookkeeping and filing. Send complete resume to No. 17, 1537 Hillside Ave.

SPROTT SHAW COLLEGE HAS Immediate vacancy for bookkeeping instructor, suit person with basic bookkeeping and computation skills, good appearance, interest in helping others. Call Mrs. Kennedy, 384-8121, for appointment.

FULL TIME TELLER REquired for the Canadian Imperial Bank of Commerce. Excellent benefits. Salary commensurative with experience. Please apply in person to Mr. Christensen, at 1022 Government St.

EXPERIENCED DENTAL ASSIStant and dental receptionist wanted for progressive prevertive orientated dental practice in Courtenay. Apply in own handwriting to Dr. K. J. Kerr, 477 Cumberland Rd. Courtenay.

FULL TIME ACCOUNTANT, competent typist, experience in real estate transactions a definite asset. Attractive salary for right preson. Please Apply Box 674 Sooke, B.C. V0S 1N0.

RECEPTIONIST-SECRETARY required for small office in Central Saanich area. Good typing and shorthand or speedwriting essential; hours 8-5, salary $800. 386-6754.

LEGAL
Secretary with good skills and 2-3 years general legal experience required for mediumn sized downtown firm. Prime Personnel, 385-7012.

EXPERIENCED CERTIFIED Dental Assistant required immediately for downtown preventive practice. Resume in own handwriting to Victoria Press, Box 569.

WANTED IMMEDIATELY EXPErienced conveyancing-commercial secretary for young dynamic law office. Salary commensurate with experience. Reply Victoria Press Box 643.

LEGAL
Litigation secretary, good skills, at least 2 years experience. Salary $1000-$1200. 385-7012.

INSURANCE AGENCY REquires experienced person with knowledge of personal line. Full or part-time. Phone Mr. Parkinson, 384-1181.

CERTIFIED DENTAL ASSISTANT required. Please reply in writing giving experience, aptitude and qualifications to Victoria Press. Box 611.

OFFICE MANAGER, EXPERIence in accounts payable and receivable. Able to take charge. Also General Office clerk. Phone manager at 753-6641.

CERTIFIED DENTAL ASSIStant, to start Sept. 11th., Fort St. at Foul Bay. Dr. Peer Szarka, 385-1631.

CERTIFIED DENTAL ASSISTANT needed immediately, details to Victoria Press Box 642.

23 SKILLED TRADES

ADVERTISEMENTS IN THIS CLASSIFICATION MUST COMPLY WITH THE BRITISH COLUMBIA HUMAN RIGHTS ACT

WOOD SIDING APPLICATORS
State experience, previous work that can be viewed. Approx. 2 months work. Individual houses. Contract plans can be viewed at Unicon Homes, 31 Cadillac, Monday to Friday 9 to 5.

VERSATILE GENERAL CARpenter capable of working on his own. Must have own tools. Salary negotiable. 3 months work or longer for right man. Call 386-1465 Monday to Friday 9 to 5.

EXPERIENCED TRANSMISSION technician required for Victoria's oldest service centre, 384-2313, 479-1102.

AM BUILDING SEVERAL TOWN houses, want job quotes from all trades. Call between 8-9 a.m. or 6-9 p.m., 474-2476, H. Bitterman.

WANTED FULLY QUALIFIED electronics technician, full company benefits. Call Electrohome Ltd., 385-3384.

ROOFERS WANTED, EXPERIenced in shakes and asphalt shingle, 382-5954.

23 SKILLED TRADES

British Columbia Forest Products Limited

Boston Bar
Sawmill
Requires

HEAVY DUTY MECHANIC

Heavy duty mechanic with TQ preferred but not essential. Call collect to:
867-9214

Immediate Machine Shop Openings

LATHE OPERATORS
Experienced in set up and operation of Herbert and Gisholts Turret Lathes and or Webster Boring machines — $9.12 per hour.

RADIO DRILLS OPERATORS
Experienced in set up and operation of large drills — $8.59 per hour.

Must be able to read machine drawings and measuring devices. Good benefits including dental. Apply to:

Personnel Manager
GEARMATIC CO.
7400 — 132nd Street
Surrey, B.C. V3T 4X4

O.R. NURSES

Vacancies exist for experienced O.R. nurses at the Victoria General Hosp. Applicants must be registered in B.C. or must be eligible for registration. Salary $1184-$1399 per month (1977 contract). Plus an attractive fringe benefit package. Apply to Personnel Office, Victoria General Hospital, 841 Fairfield Rd. V8V 3B6.

NURSING SUPERVISOR — Luther Court. Supervisor for 60 beds in personal and intermediate care. 12-14 nursing staff including auxiliary, must be elegible for registration with either the P.N. or R.N.A.B.C. Administrative and supervisory experience required and interest in the geriatric field. Salary negotiable. Apply Administrator, Luther Court Society, 1525 Cedar Hill X Road, Victoria, B.C. V8P 3Z4.

REQUIRED — GENERAL DUTY Registered Nurses for small active acute and extended care hospital, within four hours of Vancouver. R.N.A.B.C. contract in effect, accommodation available in Residence. Apply to:
Director of Nursing
Princeton General Hospital
P.O. Box 610
Princeton, B.C.
V0X 1W0
(Phone 295-3233)

EXPERIENCED AUTO BODY person, some frame repair experience preferred, large modern shop in Hope, B.C. Year round employment. Wages — $9.75 per hour. Write Springman's Auto Body, P.O. Box 128, Hope, V0X 1L0 or phone days 869-5244; nights, 869-5297 or 869-5787.

JOURNEYMAN ELECTRICIAN required for full time employment in Campbell River. A B. license preferred but not essential. Wages negotiable. Apply in writing to Chateau Electric and Plumbing Ltd., 1861 Island Highway, Campbell River, B.C. or phone 287-9524.

MAJOR APPLIANCE SERviceperson required by local firm. Must be familiar with all makes of appliances. Refrigeration experience an asset. Wages negotiable. Full or part time. Victoria Press, Box 646.

EXPERIENCED AND VERSAtile, job shop machinist required, top pay, and varied work, Harjim Machine Works Ltd. 385-3408.

ASSEMBLERS REQUIRED FOR immediate employment. Apply at Philbrooks Shipyards Ltd., 2324 Harbour Rd. Sidney.

24 SALES PERSONS and AGENTS

ADVERTISEMENTS IN THIS CLASSIFICATION MUST COMPLY WITH THE BRITISH COLUMBIA HUMAN RIGHTS ACT

MEN WOMEN
THIS IS THE MOST UNIQUE SALES OPPORTUNITY ON THIS PAGE.

We need full-time sales people. This is not food freezers, books, hearing aids, insurance or home improvement. It lets us be the first to offer you a truly unique opportunity to join a company with virtually no competition. We offer an internationally known Health Product. High commission and abundance of leads and a very unique training program. Please call 383-1922 from 10 a.m. to 4 p.m. for personal interview. Personal appointments only!

PROGRESSIVE CONSTRUCTION Co. requires salesperson to sell Townhouse Project. Requirements are that person to be enthusiastic, outgoing, capable of working on their own. Must be attractive in appearance. Remuneration to be salary plus bonus for each unit sold. Please reply to Victoria Press Box 541 stating qualifications for position.

CASTLE PROPERTIES
has an opening for one or two full time active licensed Realtors. Full slate of fringe benefits including, Health Group plan- semi private offices and Top Commission split. For more information phone FREDDY STARKE 386-6164 or 479-3866.

CAREER OPPORTUNITY ABOVE AVERAGE INCOMES, excellent training programmes, opportunity for advancement, interested people will be required to complete an aptitude test. Submit resume to Victoria Press Box 482.

I'M PAYING MY WAY THROUGH University, you can too. If you are a student from 16-21 with drive and want to be your own boss, spend 14c for a stamp and drop me a line. Anthony, Victoria Press Box 648.

SALES REPRESENTITIVE WITH knowledge of home renovation sales, new construction sales. On limited earning potential. Phone 382-5154 to arrange personal interview.

ROUTE SALES INVOLVES EXtensive travel, handling unique line wall decor items. Applicant must be bondable and self-motivated. Remuneration excellent. 386-2471, 10 to 4, Monday to Friday.

KNOWLEDGEABLE TRANSMISsion service sales manager, required for Victoria's oldest service centre, 384-2313, 479-1102.

CAREER SALES POSITION
Unlimited earnings. 2-year training program. Call Neil Clark for interview. 386-3570.

MATURE AND EXPERIENCED sales staff required. Must be well dressed, well spoken, professional in manner. Apply in person 907 Government.

Classified — Victoria's Largest Proven Market Place — Where Your Articles Sell Fastest! Cost Less to Sell 386-2121

24 SALES PERSONS and AGENTS

BBTV
Block Bros.

Real Estate Career Training Produces Success

Block Bros. will train you in sound proven methods enabling you to quickly reach your desired level of success in prestige selling. A few examples are: The NEW "XEROX" In-depth "Professional Selling Skills" technique, the NEW "In-House" VIDEO TV Training program. Successful, prestigious sales people aren't born, they are created through planned training. Call today. Interviews by appointment only.

Colwood: 478-5561 — R. Kershaw
Blanshard: 386-3231
Don Anderson Bruce Copp
Shelbourne: 477-1841 Bob Cullum

BLOCK BROS. REALTY LTD.

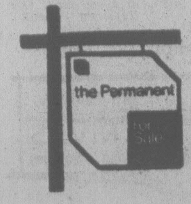

3647 Shelbourne 477-0141

LICENSED REAL ESTATE SALES PEOPLE

The NEW approach of THE PERMANENT provides sales people with the tools necessary to produce a TOP personal income in this market.

It has been proven in times of change, that LEADERS are those who can change the fastest. BE A LEADER — take a look at THE PERMANENT AND THE PERMANENT SUCCESS TRAINING PLAN.

For a confidential interview call:

LARRY BROOKS 3647 SHELBOURNE STREET, 477-0141 OR BOB HUGHES 1125 DOUGLAS STREET, 382-9191.

LICENCED REALTORS WANTED IMMEDIATELY

$200 PER WEEK DRAWING ACCOUNT. ALL LISTINGS SUPPLIED, ALL LEADS SUPLIED. UNIQUE MARKETING CONCEPT. FOR PERSONAL INTERVIEW PHONE 385-7731, GORDON B. MCDONALD, GENERAL MANAGER. PREFERRED EQUITIES CORPORATION.

REAL ESTATE ACHIEVERS

Contemplating a change? NATIONAL TRUST OFFERS: The highest commission split of any Trust Co., plus mortgage proc. fee. In house relocations, referral network, estate and trust sales. Generous advertising allowance. Modern facilities with free parking and coffee. We do not charge 6% Promotional fees or Franchise fees, desk rent or any other insidious expenses.
For a confidential meeting to discuss your future call: STAN JAMES 479-7161, AL MCDONALD 595-2121.

TRUCK TIRE SALES REPRESENTATIVE, to canvass the Greater Victoria and surrounding area. Experienced only need apply. Phone for appointment, Victoria Tire Ltd. 382-6184.

DRIVER SALESMAN WITH OWN truck to work 2on commission basis. Distributing National Advertised Confectionary products. Please send resume to Victoria Press Box 659.

25 TEACHERS

ADVERTISEMENTS IN THIS CLASSIFICATION MUST COMPLY WITH THE BRITISH COLUMBIA HUMAN RIGHTS ACT

Sait career campus
Southern Alberta Institute of Technology
Calgary Alberta

Prepares and presents lectures and demonstrations to Carpenter Apprentices in construction shop practices and related subjects, such as construction theory, practical carpentry mathematics, explosive actuated tools, quantity take - off, shop drawing and blueprint reading. Requires a Journeyman carpenter, with several years of diversified experience in both residential and commercial construction. Those who have completed an Apprenticeship Program would be preferred. Faculty at SAIT enjoy approximately two months vacation leave eacr year and other benefits including Pension Plan, Life Insurance Plan, and Medical and Hospital Plans. Commencing salary $18,204 per annum (currently under review). COMP. NO.: 5501-C-39

THIS COMPETITION WILL REMAIN OPEN UNTIL A SUITABLE CANDIDATE HAS BEEN SELECTED.

Government of Alberta
Personnel Administration
Office Room 1101
John J. Bowlen Building
620 — 7 Avenue, S.W.
Calgary, Alberta, T2P 0Y8

LANGLEY

Teachers considering applying for position in School District 35, Langley, are advised to write or phone the B.C. Teachers' Federation (105-2235 Burrard St., Vancouver, V6J 3H9, Metro-731-8121 local 255, Intratel-731-0474 local 255) for information concerning tenure.

TRADE
THROUGH
CLASSIFIED
DIAL 386-2121

26 PART TIME or TEMPORARY HELP

ADVERTISEMENTS IN THIS CLASSIFICATION MUST COMPLY WITH THE BRITISH COLUMBIA HUMAN RIGHTS ACT

EXPERIENCED PART-TIME janitoress-janitor, must be bondable, able to work evenings with minimum supervision, have own transportation to downtown Victoria area. Also experienced part-time window-washer. Send resume to 825 Broughton St., or phone 385-5123.

PERMANENT PARTTIME — Mature person with bookkeeping experience, up to trial balance stage, stock control, cost sheet recording, filing-typing and asset, call Capital Business Forms Ltd. 444 Williams St. Victoria, 386-7581, for appointment.

VICTORIA'S ESCORT LIMITED This reputable company requires well groomed, intelligent personnel. Call 386-7843 or 386-3621 after 6 p.m. only or 384-8075 No. 114.

PERSON WITH GOOD SEWING machine skills to help in shade shop. Approximately 14 hours per week. 592-7140.

MATURE MANAGER COUPLE for small modern easy care apartment building. Beacon Hill Park. Will discuss terms. 383-3824.

DENTAL RECEPTIONIST WITH some interest in dental assisting. Send resume No. 203-2067 Cadboro Bay Rd.

PART-TIME HAIRSTYLIST REquired commencing August 1, 478-9242, after 6:0 p.m. 478-9867.

28 EMPLOYMENT SERVICES

ADVERTISEMENTS IN THIS CLASSIFICATION MUST COMPLY WITH THE BRITISH COLUMBIA HUMAN RIGHTS ACT

FOR YOUR EMPLOYMENT NEEDS
Drake Personnel
Call 385-3425

30 SITUATIONS WANTED

ENGLISH HOTEL MANAGER, bonded, extensive resort experience UK and Canada available August. Preferably Hotel or Motel Vancouver Island. Victoria Press, 601.

RESPONSIBLE, RELIABLE COUPLE with one child seek caretaking position in Victoria area. Gardening and handyman abilities. Refs. available. Phone 537-2203 or write Box 106, Ganges.

GARDENING, PAINTING, DECORATING. Certification qualifications. Pensioners reduced rates. 30 years' experience, 592-7105 before 10 a.m. or after 5.

RELIABLE LADY, WITH TRANSportation, available for grocery-personal shopping for elderly-handicapped. Prefer James Bay, Oak Bay, Cook-Fairfield, 595-7508.

TRY THE OLD CANADIAN, HANdyman cleanups cartage from $6. House, garden maintenance, complete tree service. 592-0129, 642-5451.

UNIVERSTY STUDENT WOULD like to look after house for several months while owners are away: very reliable, experienced and creditable references. 598-3940.

WELL EXPERIENCED HANdyman, carpenter, plumbing, electrical and what have you. Reasonable rates, 477-8095 evenings.

MATURE PERSON, NURSING experience will help older ladies with bathing, cooking, by the hour. Oak Bay only. Reference. 592-2026.

WILL HOUSE-SIT ABOUT OCT. 1st to March 31st. Victoria. Retired couple. Excellent references. Phone 598-5802.

NURSES AID - HOUSEKEEPER would like live-in position. Enjoys cooking, reading and homemaking. References. Phone 656-3292.

ENGLISHMAN SEEKS PERM. part time, evening employment. Age 48, experience in many fields, including supervision. 656-3259.

LADY WANTS BABYSITTING, prefer small baby, Esquimalt; early September. 386-0601.

ALL TYPES PAINTING, GUTters cleaned, free estimate, 368-4630 after 4.

BOY, AGED 18, WILLING worker, wants any kind of work. Phone 386-0601.

EXPERIENCED ROOFER, cedar shakes, durold and cedar siding. Phone 592-0435.

EXPERIENCED PAINTER needs work, interior, exterior, plaster and stucco repair. 592-0393.

LOVING RELIABLE DAY CARE for 2 - 4 year olds. Fenced yard. 383-8086.

EXPERIENCED TYPIST SEEKS typing assignments at home. Ask for Joan, 478-7376.

INFLATION PAINTING, INTERIor, exterior, guaranteed work, reasonable rates. 384-0827.

EXPERT HOUSECLEANING OR loving elderly care, $3.50 hourly. Susan 478-5728.

RENT A KID
For odd jobs, 387-5506 weekdays, 1-5 p.m.

EUROPEAN LADY LOOKING for housework. Minimum 6 hrs. daily. Phone after 5 p.m. 598-4467.

EXPERIENCED SECRETARY seeks typing assignments at home. Please call Christine, 477-8456.

GARDENING, YARD CLEANUPS or similar work. Call Reid at 592-7092.

MAN WILL DO GARDENING and yard cleaning. 658-5005.

MAN WITH VAN WILL DO small moving jobs. 477-1054.

MAN OF 30 YEARS OLD, NEEDS work, any type. 384-4958.

32 TRADE SCHOOLS

Sprott-Shaw College of Business

Be ahead of the crowd. Enroll now. Easy summer hours to learn the job skills you need.
1012 Douglas Street 384-8121

33 BANDS, MUSICIANS and ORCHESTRAS

VERSATILE BASS PLAYER seeks working band. Phone Rod, 386-1035.

34 PRE-RECORDED MUSIC

CANDU ENTERTAINMENT SERVICES
384-5521

PAN MUSICAN LTD.
we've got the Personal Touch, 477-6200.

ROADRUNNERS CANNED MUSIC for all occasions. 652-1209 or 479-7196.

HUD SOUND LTD.
721-3431

DENNY'S CANNED MUSIC CO.
Established 1964, 656-3585

VARIETY MUSIC FOR ANY OCcasion and every taste. 474-1433.

THE MUSIC MAN
479-8043, 477-3752.

WAYNE'S MUSIC
479-4835

36 BUSINESS SERVICES and DIRECTORY

Accounting Service

BOOKKEEPING-OFFICE MANagement, part-time for your business, personal service at your home or office, 382-8307.

Appliance Repairs

DILLON'S APPLIANCES SALES AND SERVICE, LANGFORD, buy and sell all makes and models. Repairs to all makes and models, 24-hour service, guaranteed workmanship, 478-5251, evenings 474-2490.

Accounting Service

ANDERSON'S APPLIANCE REpairs. Washers, dryers, dishwashers, and garburators. (Also commercial). Reasonable rates 479-5355. 24 hour service.

JAMES BAY APPLIANCE FOR heavy duty repairs. 383-4762.

36 BUSINESS SERVICES and DIRECTORY

Appraisals

REAL ESTATE APPRAISALS for taxation — Estates — Expropriation — Sale. K.M. Porter, F.R.I.R. (B.C.), 384-8075 pager 307. Knowles Realty Ltd. 384-8101.

Lansdowne Properties Ltd.
APPRAISALS
2518 Estevan Ave. 592-2431

P. G. JACKSON LTD.
Real Estate Appraisals
535-1070 Douglas 388-9109

Auto Glass

CALL US
BOSSOM GLASS CO. LTD.
382-3031 382-0222
SPECIAL prices on windshield and rear window reseals. Windshields supplied, all makes. "OUR PRICES ARE LOWER".

Bricklayers

IF YOU ARE THINKING OF having a fireplace built, call Ken for a free estimate at 478-8780.

MCNAMARA MASONRY, BRICK, blocks and fireplaces. 656-5091.

Cabinet Making

KITCHEN CABINETS, bathroom vanities, counter-tops, all custom built, or refacing old cabinets with new modern designs, with low price. For free estimate call 479-7245.

Custom Kitchen Remodelling!
Vinyl Panels — New Units!!
JULY DISCOUNT MONTH!!!
U-Do-A-Door 382-3224

Carpenters

HAVE HAMMER WILL TRAVEL
Alterations, renovations, all phases of construction and repairs. Free estimates. References. Bob, 382-0772.

F. J. CONSTRUCTION. ALL sorts of carpenter work, additions, alterations, finishing, framing, etc. Private and commercial. Free estimates. Call Fred Jorgensen, 642-3075.

LET GEORGE FIX IT. PLUMBing, electrical and all phases of carpentry. Very reasonable, free estimates, references and bondable. No job too small. Call now, 595-7854.

HOUSE DOC-TOR
He has been pleasing Victorians for three years with his lowest prices. Renovations and additions. Free house calls. 383-4929.

FRANCIS BROTHERS
Remodelling, additions, basements, retaining walls, sidewalks, steps and cement slabs. 384-2597.

PERMA CONSTRUCTION
"We build on our Reputation"
Alterations — New Construction
FREE ESTIMATES, 384-2323

GARDEN CITY WOODWORKING, Kitchen cabinets, Vanities, Remodeling — counter tops. George Coultas, 477-4750.

ALL PHASES OF CARPENTRY, by highly skilled tradesman. Reasonable rates, for free estimates phone 652-1485.

RENOVATIONS, ADDITIONS, cabinets — no job too small. Good work, reasonable rates. Call after 7 p.m. 477-9416.

SUNDECKS, ADDITIONS, RENOvations, small repairs rec rooms. Reasonable, free estimates. Jim 388-6998.

VERSATILE HOME MAINtainer, carpentry, renovations, cabinets, painting, papering, quality work. Adam, 385-3090.

EXPERIENCEWD CARPENTER will do renovations, small concrete jobs, 477-7762 after 4 p.m.

WIRING, PLUMBING, CARpentry, etc. All trades. 382-5362 or 478-1560 evenings.

ADDITIONS, RENOVATIONS, and sundecks. Free estimates. 479-5097.

CARPENTER WITH 10 YEARS experience will do small jobs. Call 652-5819.

BUILDING A SUNDECK?
For best prices call 382-2709.

Carpets and Linoleum

PARKER, JOHNSTON LTD.
1855 BLANSHARD 382-9181
OUTDOOR TURF CARPETING
$4.99 SQ. YD.
CARPET REMNANTS
½ PRICE ! ! !

BEAVER HOME CENTRE
1581 Hillside 595-1225
Competitive Pricing
On All
Carpets, Lino, Floor Tile
For Residential and Commercial
— Professional Installation —
"Buy Better at Beaver"

EDGAR and MINER
850 HILLSIDE
388-6206
CARPETS, LINO, FLOOR TILE
Commercial and Residential EXPERTS
"A PROFESSIONAL APPROACH WITH GUARANTEED SERVICE"

HOURIGAN'S
CARPETS AND LINOS LTD.
FLOOR COVERING SPECIALISTS
715 PANDORA AVE. 386-2401

JOURNEYMAN CARPET LAYER, guaranteed work, reasonable rates, phone after 6, 478-5638.

CARPETS AND LINO INstalled; reasonable rates; free estimates. Phone 384-1656.

CARPET AND LINO. INSTAJLLAtion, repairs, re-stretches. 595-6855, Please leave message.

Carpet Cleaning

HAVE YOUR CARPETS AND furniture look their best, when they are steam cleaned to your satisfaction right in front of your eyes. Phone 595-3585.

GARDEN CITY CARPET CARE. Because of demand, extending special to August 31. Average living, dining and hallway. $48. 385-3912.

RON'S CARPET CLEANING
9c a square foot. 384-6110.

Cement Contractors

MR. CEMENT
Sidewalks, patios, retaining walls, driveways, cement repairs, rock walls a specialty. Free estimates: 592-9627.

RETAINING WALLS, DRIVEways, sidewalks, patios, basements, etc. Also stonework. Free estimates. 479-7548.

SPECIALIZING IN SIDEWALKS, driveway, stone blocks, bricklaying, concrete pools repairing. Guaranteed job. 386-0846.

CONCRETE WORK, YOU NAME it, we'll do it. 474-2475 anytime.

Cleanup Services

NO CHARGE AND UP
Two young responsible men have large truck. Basement, attics, composts, etc. Very reasonable. Bob's, 386-2451 anytime

CLEANUPS AND HAULING, junk, furniture, composts, garages, yards, basements. Free estimates, Eugene, 383-3528.

REASONABLE CLEAN-UP. Yards, basements, etc., also hauling; free estimates. 479-5823 656-5671.

HARD WORKING YOUNG MAN, with ¾-ton pick-up, will do hauling, clean-ups, etc. Reasonable rates. Dave, 478-7330.

MOVING IN OR OUT
Complete vacant house cleanup, basements, attics etc. 479-1219, 386-3982.

CLEANUPS NO CHARGE AND up, basements, attics, yards, compost and junk hauling. 658-5406.

CLEANUP MAN AND EMPTY truck looking for work, reasonable. 385-7965.

COMPOST AND BASEMENT cleanup at a sensible price, 383-5901.

CLEANUP
Best for less, call Les: 384-5080.

36 BUSINESS SERVICES and DIRECTORY

Cleanup Services

CLEANUPS
Any type hauling. Prompt service and reasonable rates by University Student.
592-6939

385-8198
4 BROTHERS — ALL AREAS FREE ESTIMATES — ANYTIME Cleanups, hauling, manual labour. Small Bobcat service. Dependable.

L & S JANITORIAL CLEANUP Services. Lawn and yard cleanups, complete floor care, window, car cleanups, carpets. Fully experienced, licensed. 595-8078.

MAN WITH PICKUP, SMALL cleanups, anytime. Kelly, 385-6049.

Contractors

Stake Your Claim On Nature
LET US BUILD YOUR LOG HOME
Construction included with your log package, for the months of July and August.
INTERNATIONAL LOG HOMES LTD.
Mill Bay, B.C.
Evenings call (112) 743-4672 or (112) 746-6789

WHEATON CONSTRUCTION LTD.
General Contractors
Building Consultants
385-5702

CLARK'S CONSTRUCTION
Residential and commercial framing, finishing — custom homes, renovations and additions, all types of concrete work. Free estimates. New concrete Strip-easy Forms for rent, 479-5020.

T. & C. BUILDERS LTD.
Framing
385-5293 385-8587

SITE CONSTRUCTION
Framing, renovations, additions, sundecks, free estimates 384-5129, 384-8075 pager 1116.

FRANKLIN'S CONSTRUCTION
Sundecks, gutter, fencing, additions, renovations, steps, windows, doors. 382-2732.

SYDNEY MASONRY, SPECIALIZing in retaining walls and stone walls. No job is too small. After 5. 656-6645.

FARMER CONSTRUCTION
Design — Renovations
388-5121

WIRING, PLUMBING, CARpentry, etc. All trades, 382-5362 or 478-1560 evenings.

FRAMING, FINISHING AND SIDing done. K. Heyde Construction, 479-5640.

Draperies

HOURIGAN'S
Floor Covering Specialists
CUSTOM DRAPERIES
—Bedspreads—
PROMPT IN-HOME SERVICE
715 PANDORA AVE. 386-2401

DRAPES FOR LESS
Buy custom-made drapes direct from the drapery manufacturer. Drapery tracks supplied and installed. Free estimates. Residential and commercial. Empress Draperies Ltd., 1802 Cook St. (next to Cubbon) 385-3011.

Pacific Draperies
CUSTOM MADE DRAPERIES
Commercial and Residential Specialists
650 Hillside 388-4613

Dressmaking

PROFESSIONAL DRESSMAKING, custom fit, imported fabrics available, specializing in bridal and formal wear. 384-4711.

SEWING, ALTERATIONS AND repairs, light upholstery, call Pat, 384-7279.

DRESSMAKING, PATTERN MAKing. Reasonable. Please call Betty at 384-4676.

DRESSMAKING AND ALTERations, and restyling. For a perfect fit. 479-4197.

KNITTING AND CROCHETING to order. Wool available. 656-2276 before 3 p.m.

LET ME SEW YOU SOMETHING! I make quality clothes at fair prices. Call me at 595-7792

Drywall

HOLLANDIA DRYWALL
Complete High quality drywall service. 20 years experience. Please phone 479-7641.

"SPRAYMAN"
Specializing in all types of texture ceilings and walls, satisfaction guaranteed. 652-3601.

LOWEST PRICES
All phases of drywall, available immediately, 386-8008.

Electrical Contractors

ROBERT G. HELLER ELECtric, very reasonable rates on rewiring or new construction, additions, electric heating, residential or commercial. 478-4032.

OLDER HOMES REWIRED — NO down payment. We finance at bank rates with approved credit. EDDY'S ELECTRIC — 385-7666

HARPER ELECTRIC
Licenced electrician, reasonable rates. 477-9911.

LICENSED ELECTRICIAN WILL do new wiring, rewiring, stove repair, 479-9765.

ELECTRICIAN, FREE ESTIMATES. Call Bernie, 386-1094.

Excavating

EXCAVATING, LAND CLEARing, road building, demolition, sand and gravel equipment rentals, 24-hour service. Radio controlled.
O.K. Trucking Co. Ltd.
Bus. Office, 2840 Nanaimo, 386-3414
Dispatcher, 2720 Turner, 382-6136.

385-8198
4 BROTHERS — ALL AREAS FREE ESTIMATES — ANYTIME Levelling, backfilling, lawn preparations, tilling, Bobcat Service.

DICK MORTON EXCAVATING
Quality work — reasonable rates, backhoe rental, septic fields, sewers and drains. 479-8480.

JUAN DE FUCA (BOBCAT) SERvices. Landscaping, backfilling, etc. 388-5464. Pager 623.

ROBERTSONS EXCAVATING — 450 Case, land clearing, bulldozing and backhoe. 595-8530.

LAND CLEARING, BULDOZING, selective logging. Standing and felled timbed wanted. 658-5046.

BISSENDEN EXCAVATING, SEPtic fields, drains, etc. Reasonable. 598-4490.

MCCREEDY BACKHOE — BULLdozing. Septic fields, hauling. Good rates. 479-3065.

Fencing

ISLAND CHAIN LINK FENCING LTD.
Fencing in wire or wood
Small jobs a speciality
477-0332

EUROPEAN CRAFTSMAN, ALL types of fencing and repairs; guaranteed work. 721-3759, Gordon Head.

SPLIT CEDAR BOARDS, POSTS, rails, garden stakes, delivery, Daryl, 658-5592.

ALL TYPES OF FENCING BUILT and repaired. Free estimates. 478-1050, 382-2732.

PACIFIC FENCING 592-4161
Chain link - wood - screen block.

Flooring and Sanding

M & M FLOOR
COMPLETE FLOOR CENTRE
Hardwood, Carpets and Linos
532 William St., 384-0343
Nights: Al 386-3078—Mike 652-4308

Furniture Refinishing

WILFRED GENEST, REPAIR and refinish all types of furniture. 32 years of experience. 595-1054.

36 BUSINESS SERVICES and DIRECTORY

Gardening

385-8198
4 BROTHERS — ALL AREAS FREE ESTIMATES — ANYTIME Rototilling, yard cleanups, power racking, aerating, new lawn preparations, etc. Bobcat service. HAY! Lawns, fields, vacant lot. Equipment for all this, we got Weeds, Brush, Short and tall. Call us, we can cut it all. HOURLY RATES OR MONTHLY CONTRACT. DEPENDABLE.

BARKER LANDSCAPING LTD.
Cleanup, maintenance specialists, quality equipment operated by expert staff. 595-8323.

HARVEYS' LANDSCAPING
Experienced Chinese gardener, designing — redesigning — new lawns — all phases. Fong, 479-7078, 384-8621.

CREATIVE LANDSCAPING
Designing, and artistic layouts. Free estimates. Residential, commercial. Maintenance, cleanups. Dutch horticultural background. Over 25 yrs. experience. 477-7882.

Garden Clean-Up
Digging and edging beds, rototilling, power raking, new lawns, garden maintenance and landscaping, 13 years experience, 595-2500.

E. JACOBSEN'S GARDEN MAINtenance. Regular lawn and garden maintenance, cleanup, Scandinavian workmanship, personally owned and operated. 479-6422.

DUTCH LANDSCAPERS
New lawns, cleanups, low maintenance, gardens, planting, designing, rockeries. Free estimates. 478-1023.

LICENSED GARDENER
Clean up, pruning etc. Gardening year round by contract. G. Barta 474-2680.

FOR GENERAL GARDEN clean-up, regular lawn maintenance, call Grant 386-0086 or 478-2483.

JOHN'S HARD WORKING
Gardening, clean-up, lawns, $3.00 hr., before 8 a.m. or 6-7 p.m. 595-6766.

ENGLISH GARDENER. FULL maintenance, pruning, 30 yrs. experience. 656-3259.

ROTOTILLING AND LAWN maintenance for small garden tractor, 479-3679. Call Al.

POWER RAKING, GARDEN cleanup, large truck. 479-4067 after 6 p.m.

Glass and Glazing

WINDOWS
Change wood to aluminum, single to thermo with Everbrite. Phone 384-1423, 658-8817 evenings.

Gutter Cleaning and Repair

WHY WAIT FOR BAD weather, let us work on your gutters and downpipes now. Very reasonable, all work guaranteed. 388-4295.

Handymen

UVIC STUDENT EAGER FOR work. Will landscape, paint, make repairs around your home. Call 384-9630.

MR. FIX-IT — REPAIRS, SUNdecks, renovations, plumbing. Ron, 479-9716, 592-4324.

JOHN THE HANDYMAN
Journeyman, electrician. "Jack of all trades". Phone 595-4842.

HANDYMAN. LAWN MOWING, general cleanup, small repairs. No job too small. 479-0612.

1-2-3 CLEANUP AND GARDENing services. Reasonable rates, it's as easy as 1-2-3. 477-2129.

Hauling

3-TON DUMP, GENERAL HAULing, cleanups, topsoil, etc. Reasonable. 385-7965.

CLEAN-UPS AND HAULING. Gravel, sand, topsoil. Eugene, 383-3528.

QUICK SERVICE — ALL TYPE cleanups, etc. Call Fong, 479-7078, 384-8621.

Home Improvements

HOT TUBS SAUNAS
FREE ESTIMATES
Kosmar Industries
2951 Bridge St.
384-2623 479-5492 after 5 p.m.

SOMERSBY
Manufacturers of wooden windows, thermo or single glazed. Repairs to anything in wood. Finished lumber and mouldings.
Cr Hillside and Bridge 388-6645

Insulation

SAVE MONEY ON YOUR HEATing bills this winter, insulate with K19. For your free estimate, advice on federal grant and finance call Stu. 383-3063. White Heather Enterprises. Approved for B.C. Hydro financing, all materials C.M.H.C. approved.

Janitor Service

OFFICES, HOMES, APARTments cleaned. Certificate. Ovens my specialty. 384-3992 anytime.

Landscaping

BARKER LANDSCAPING LTD.
Qualified design services; expert workmanship; lawn specialists; anything in fences; rock retaining walls; pools; competitive prices. 595-8323.

385-8198
4 BROTHERS — ALL AREAS FREE ESTIMATES — ANYTIME New lawn preparations, seeding, rototilling. Bobcat service.

SAANICH LANDSCAPING
Stonework; Patios, sidewalks, driveways. Complete Landscaping. The lowest price! 479-6490.

SCOTIA LANDSCAPING, REtaining walls, facing, patio slate, landscaping, 385-4874.

Masonry

TOP QUALITY MASONRY AT reasonable rates. Fireplaces, chimneys, bricks, block and stonework. Guaranteed. Phone Armando's Masonry, 595-7327.

25 YEARS EXPERIENCE, brick, block, stone and slate. Chimneys, fireplace facings, etc. Phone Doug, 479-5975.

SPECIALIZING IN BRICKLAYing, son stone, sidewalks, driveways, patios. Drains installed. Gureanteed job. Aheer: 386-0846.

ALL TYPES OF STONEWORK, over 25 years' experience, 386-9195.

FIREPLACE SPECIALIST
20 years experience — 479-5075

Moving and Storage

BARRY'S DELIVERY
House, office and apartment moving. Prompt, courteous service from experienced professionals at reasonable rates. Appointments available for month end. Totally insured. Clean new equipment. Call 382-4434.

IF
you have to move, call Drum Cartage for professional moving at reasonable rates. Residential, commercial Pianos a specialty. 383-9861.

VICTORIA CITY MOVERS. Phone day or night, confirmed price or reasonable rates. Dependable and courteous. Free estimates, no obligation. Call 384-5129, 384-8075 pager 1116.

FRANK'S DELIVERY
Move and pickup delivery service. One man $10, 2 men $15.50. Also parcel and courier service available; $1.95 each delivery under 50 lbs. 382-5275.

TREMBLAY AND QUILLAN Moving and Deliveries. Very reasonable rates. Special rate for pensioners, 7 days a week. Phone 384-6436.

FLASHBACK CARTAGE. HOUSEhold and apartment moving. 385-1733, 388-6275, pager 607.

WHY PAY BIG PRICES? EXPErienced, reliable, reasonable. Pensioner rates. 382-5625.

MOVING AND DELIVERIES. APpliances, furniture, households. Eugene, 383-3528.

ASTRAL MOVES
anywhere, anytime, reliable. 24 hours. 386-3880.

36 BUSINESS SERVICES and DIRECTORY

Moving and Storage

MOVING?
J AND L
MOVING AND STORAGE LTD.
Full storage facilities. Boxes supplied at cost. Residential or commercial hourly rates or firm price. Piano moving a specialty. Big or small, we guarantee all. 388-9323, 8-5 p.m., 6 days a week.

G & G MOVERS
Furniture and cartage, experienced and fully insured 385-6221, eves 477-1485.

Painters and Decorators

ISLAND DECORATORS
Painters Paperhangers
Spray Painters
Plaster Repairs
Gyproc Filling
383-9059 Eves. 595-7103

CLARK AND PATTISON PAINTING CONTRACTORS LTD.
Specializing in sand blasting, spray painting, wall coverings and special coatings.
"We Cover The Island"
Victoria 384-8831 384-0443
Nanaimo 754-9321
Courtenay 336-2296

BROTHERS PAINTING AND DECORATING
Free appraisals, cost consultant. All types of painting. All types of repairs. Commercial, farm, residential. Lowest rates. Terms. Work guaranteed. 383-8112.

WHITE HEATHER ENTEPRISES. For all your painting, decorating and drywall needs. Old country tradesman. Lowest rates. Special rates for Old Age Pensioners. For your free estimate call Jim. 383-3063.

YOUNG FAMILY MAN NEEDS interior or exterior painting jobs, and general repairs. Experienced and reasonable. Free estimates. 595-8872.

EXPERIENCED ENGLISH DECOrator, quality painting and decorating; reasonable rates, free estimates. Phone Michael, 598-7990 or 598-1762.

OLD AGE PENSIONERS PREferred, exterior house painting, a quality job at a reasonable price, phone Garth Glover Painting, for a free estimate, 385-6422.

W. E. FERRIDAY PAINTING, INterior and exterior by experienced tradesmen, no job too small; reasonable rates. Days 384-1513, evenings 477-2843.

WESTERN TEX COATING LTD. ALL TYPES OF PAINTING AND REPAIRS. EXCELLENT RATES. WRITTEN GUARANTEE. FREE estimates. 595-1233.

28 YEARS EXPERIENCE, INTErior and exterior, if you desire quality, efficiency and cleaniness, which adds up to a better price to you, call 478-1254.

GOLD BRUSH PAINTERS LTD.
PAINTING AND DECORATING
of the interior or exterior of your home. Call 477-7960. Free Estimates.

PAINTING AND DECORATING, reasonable rates, satisfaction guaranteed. Terms. 595-4905. 479-2473.

INTERIOR EXTERIOR PAINTing done. Very reasonable rates. Free estimates. References. Evenings: 383-5183

ARE YOU LOOKING FOR AN inexpensive yet experienced painter? Interior or exterior, no job too small. Call Luis 384-6104.

WE PAINT TRIM, EVES. COMplete residential painting. Careful, reasonable. Sam Burrowes, 385-2820, Harold Simpson, 386-7097.

B.M.B. PAINTING AND ROOFING Ltd. Residential and commercial, free estimates, reasonable rates. 642-4522.

DOWSON PAINTING CONTRACTOR, RESIDENTIAL COMMERCIAL: WORK GUARANTEED. Free estimates. 385-6042.

HOWARDS PAINTING, SPECIAlizing in residential decorating, for 3 generations. 598-5824.

PAINTER WANTS WORK; TOP quality, free estimates. 384-4246, J. Condon.

EXPERT PAINTING REASONable rates. Free estimates. 477-0876.

GUARANTEED EXTERIOR INterior painting, gutters cleaned, free estimate, 388-4630 after 4 p.m.

PAINTING AND DECORATING, interior-exterior, vinyl and paper hanging, Phone Neil 386-9135.

PAINTING AND SMALL RENOvations, interior, exterior, reasonable rates, 386-3820, Mike.

EAGLES CONTRACTING, PAINTing, renovations, of all sorts, free estimates. 474-1998.

PAINTING, INSIDE AND OUT. General repairs, reasonable. Free estimates. 479-4446.

EXTERIOR AND INTERIOR painting, reasonable rates, free estimates, 383-9153.

EXTERIOR HOUSE PAINTING, reasonable prices. Phone 595-6855, please leave message.

INTERIOR EXTERIOR
10 years experience, very reasonable. Call Alexander, 386-6585.

EXTERIOR SPECIALIST, NO home too difficult, free estimates, all work guaranteed. 598-4994.

SEMI-RETIRED, QUALITY work, Albert Roberts, 388-5651

Paving

DICKS PAVING, SPECIALIZING in blacktop, jet sealing, and patching. Conditional guarantee. 479-9818 anytime.

Photographers

DISTINCTIVE NATURAL PHOtography. Experienced professional. Reasonable rates. Phone 656-2812.

Plasterers

STUCCO
New homes, older homes. Reasonable prices. Brook Plastering. Call 478-8775.

THO'S STUDDERS' STUCCO AND plastering, is the best buy in town, guaranteed workmanship. Call 592-1668 or 592-2111.

CEILING SPRAYED, LATHING, stucco repairs, no job too small, 477-9498.

FRIEDRICH PLASTERING AND stucco. Patching sepcialists, older home "renewal." 656-2064.

COLEMAN PLASTERING
Lath, plaster and stucco. 478-9976.

PLASTER, STUCCO, REPAIRS, reasonable. 479-4779, 479-7477.

STUCCO AND PLASTER PATCHing. 30 years experience. 477-1681.

Plumbing and Heating

FURNACE INSTALLATIONS — oil, electric hot air, wood and oil combinations, and heat pump systems. For free estimates call Bill Richardson, 477-2452.

David's Plumbing
For all your plumbing needs — including HW tanks. 386-8831.

GUARANTEED, GOOD, LOW-cost work McKinnon Plumbing, 595-8056.

DAVID'S PLUMBING
For all your plumbing needs — including HW tanks. 386-8881.

REPAIRS AND RENOVATIONS. 18 yrs. experience. Low rates. 24 hour service. 652-5813.

HOUSEHOLD PLUMBING
Major, minor repairs, fast, reasonable. References. 478-1841.

Roofing and Siding

IRWIN INDUSTRIES LTD. ALUminum siding, solid vinyl siding, 5" continuous gutters, phone 382-5154 for free estimataes.

PARKER JOHNSTON LTD.
1855 BLANSHARD. 382-9181.
"Roofing Victoria Since 1935"

TAR AND GRAVEL ROOFING, reroofing and repair. Phone 382-4493.

TIP TOE ROOFING
Cedar shakes, shingles, asphalt shingling; call 382-5954.

NEIGHBORHOOD ROOFING AND siding. Phone Bill after 7 p.m. 388-7905.

Sundecks

7 OAKS WATERPROOFING SYStems. New and old sundecks, factory approved applicators, CMHC approved materials. "Guarantee" in writing. For free estimates phone Doug 478-7552.

36 BUSINESS SERVICES and DIRECTORY

Sundecks

WESTERN TEX COATING LTD. PROFESSIONAL INSTALLATION OF DECK COATING FOR NEW OR OLD DECKS. FREE ESTIMATES. 595-1233.

Tailors

SORENSON'S TAILOR AND DEsigner, specialist in ladies suits and coats. Men and Ladies alterations. 2230 Oak Bay Ave. 595-2115.

QUALITY MEN'S WEAR ALTERations done by expert tailor. Inquire at Dorman's Store for Men 1328 Douglas Street.

SUPERIOR VALET SERVICE
Alterations, repairs, dressmaking, formal wear, dry cleaning, O.A.P. rates 616 Admirals. 383-3211.

OAK BAY TAILORS
Tailoring, alterations ladies and men Quality leather alterations.
1826 Oak Bay Ave. 598-4131

ALTERATIONS, MEN'S AND womens clothing, 20 years' experience. Phone 382-2805.

ALTERATIONS, MEN'S AND WOmen's clothing, 20 years' experience. Phone 382-2805.

BRITISH CUSTOM TAILORS
1311 BLANSHARD 383-2632

Tree Service

GARDEN CITY TREE SERVICE, spraying, pruning, topping, and removal, fast, courteous service, free estimates 592-6257.

SKIP'S TREE SERVICE, REAsonable rates, free estimates, 479-5342.

MT. VIEW TREE SERVICE
"Everything in Trees"
Fully insured. 479-3873 (24 hr.)

CUSTOM FALLING AND TOPping. Fully insured, 385-7013 anytime.

BIG WIND TREE SERVICE
low rates 388-6115

TREE WORK, ANY AREA, rates negotiable. 383-4435 anytime.

Upholstery

ACE UPHOLSTERY
477-0455
Quality workmanship. European craftsman. Free estimate.

FURNITURE UPHOLSTERED and repaired, workmanship guaranteed, reasonable rates, free estimates. 388-5936, evenings 386-8670.

Vacuum Repairs

FILTEX VACUUM SYSTEMS, 383-0242, Fred Blake, Apex Agencies, 576 Yates.

Window Cleaning

WINDOWS WASHED. AVERAGE house $9. Call 478-9461. Thank you.

38 TRAVEL

KAANAPALI BEACH, MAUI
condominiums on beautiful white sand beach.
$10 PER DAY DISCOUNT
if reservations in before August 11 (month of August and September only). Call 479-7117 before 5 p.m. or 382-7642 after 5 p.m. and weekends, ask for Percy or leave message.

Kaanapali Beach Maui
1-bedroom condominiums on beautiful white sand beach. Call 479-7117 before 5 p.m. or 382-7642 after 5 p.m. and weekends, ask for Percy or leave message.

MAUI
Deluxe 2-bedroom, fully-furnished condominium. Located on a safe sandy beach. Available August and September.
O.K. Trucking Co. Ltd. 386-3414

WAIKIKI
Studio apartment available August-December, $110 weekly. 385-5637, 477-0525.

1-BEDROOM UNIT, PUAMAN LAhaina, Maui, available for rent from owner. Please call Mari at 388-5555.

MAUI ROYAL KAHANA LARGE 1 and 2 bedroom condos. All amenities. Tennis. On the beach. Golf near. 658-8880.

WAIKIKI — $369
14 Nights — Air and Hotel
Western Canada Travel 382-6160

WAIKIKI ONE BEDROOM condo available, November, December. 388-6474.

WANTED ADVANCED BOOKING ticket, Victoria-Toronto return after August 8. Urgent. 642-5029.

39 PERSONALS

YOUR CITY WATCHDOG REport Number 68 — Congratulations to all Vancouver Island News Media, especially the Daily Colonist for assisting the Vancouver Island Esquimalt and Nanaimo Steering Committee in its efforts to get the extra Rail Diesel Car and have Sunday Passenger Train Service on Vancouver Island for the first time in over 40 years. Many thanks to the following: Aldermen Bill McElroy and Murray Glazier, MLA Lyle Kahl, Gerry Wellburn, Mayor Ken Paskin of Duncan, Aleet Bawa, President of Duncan-Cowichan Chamber of Commerce, and many others for attending the Esquimalt and Nanaimo Steering Committee Meeting held on Wednesday in Victoria. Your City Watchdog took some pictures of a Market Square popcorn cart selling popcorn on the Parliament Buildings grounds and if the owner of the four Market Square popcorn carts cannot sell popcorn on the causeway and northside of Government Street only, then City Hall should cancel their business licence. Your City's Watchdog agrees with Suzanne Hansen's CFAX editorial that if the carts were banned "that would be a shame; because surely with some strict regulations the street vendors could become an asset instead of a headache."
Your City's Watchdog asks as many Vancouver Islanders as possible to use the Dayliner on its first Sunday trip to Courtenay and return on Sunday, August 6th. Please continue to phone 383-6259, your City's Watchdog C. Joe Richards for information regarding city matters. Postscript: People wishing to purchase a Lucky Leo Lottery ticket should contact Lion Rodger Konkle.

LADY WOULD LIKE TO MEET responsible gentleman, late 40's or over, in Duncan area preferably, for companionship and outings. I have a good sense of humor, sentimental, like homelife, dancing, outdoors, sports and am social drinker. Considered good looking. You need not be tall and handsome, just sincere as looks are only skin deep. No triflers, please. Write Victoria Press, Box 652.

A DISCREET GENEROUS BUSIness man would like to meet an attractive young lady who would assist him in entertaining his business clients. Dining, dancing etc. Remember nothing ventured, nothing gained. Reply Post Office Box 1595, Victoria. If photo enclosed, will be returned.

INDEPENDENT GENTLEMAN looking for female companionship of similar personality. Interests include homelife, backpacking, x-country skiing, kayaking. I am young enough to be very active; old enough to be patient, kind and considerate. Victoria Press Box 655.

GENTLEMAN, RETIRED WITH means, country estate, hobby gardener, golfer wishes to meet lady also with means, Roman Catholic, 30-50 years old. Victoria Press Box 635.

PARENTS, PROTECT YOUR young drivers through "Drivers Care". Send $5.00 for Participation, Box 2 Site 1, S.S.3, Calgary, T3C 3N9, Alberta.

MIDDLEAGED GENT TO MEET lady 45 to 55 for outings, companionship. Victoria Press, Box 626.

IS THERE A TALL SINGLE man, 40-50 who would like to meet lady, 45, for dancing, shows, etc. Victoria Press Box 639.

DRINKING A PROBLEM? WANT to talk about it? Call Alcoholics Anonymous, 383-0415, or drop in at 8-2020 Douglas.

WHO CARES IF YOU ARE pregnant? Birthright does. Phone 384-1431.

DIAL-A-PRAYER
Distressed, discouraged, lonely, phone 595-3635.

PEOPLE LISTENING BUT NO one hearing? We do. NEED Crisis Line — 386-6323.

LIBERATED MALE SEEKS COUples for mutual enjoyment. Victoria Press Box 640.

I'M BACK IN TOWN. EDNA please call George.

39 PERSONALS

AQUARIAN GENTLEMAN, INtelligent, mature, 35, 5'7", 160 Irish-Scotch, vegetarian, nonsmoker, lite social drinker, single independent, desire "sincere friendship", interests: health foods, herbal medicines, astrology, solar and bio-cosmic energy, E.S.P., travel, boating, flying, plus many more. Wish communications with petite, attractive, intelligent lady, 18-50 (skin color immaterial), financially independent, free to travel and similar interests. Enclose recent color photo, birth date, time, year. All letters confidential. Victoria Press Box 366.

40 BUSINESS PERSONALS

DID YOU KNOW THAT I always talk to "Kal" when I want to build a nestegg for my old age, or if I should become disabled.
He is an expert in Mortgage Insurance, Baby Education Plans, R.R.S.P., and Group Pensions, or just to talk to.
Phoe 386-8811 or 388-4501 and ask for "Kal". There is no charge for 10 years of expert advice.

NEW COMFORT FOR FALSE teeth wearers! Dentur-Eze prevents slipping, irriated gums. Easily applied. Lasts for weeks. Tasteless, odorless. "Quick-type" also available. At Esquimalt Plaza Pharmacy and other pharmacies.

MEGAVITAMINS
Available at
ESQUIMALT WESTERN DRUG MART
1153 Esquimalt 388-6451

NAILS NAILS NAILS
Beautiful new product, no worries of your own nails being ruined. Super for nail biters or just wanting long nails. Fully qualified Perma Nail Operator. 385-9019.

DIVORCE EVIDENCE OBTAINED
Professional service, reasonable rates, government licenced and bonded. Free estimates. 383-3311 24 hours.

WELCOME YOUR CUSTOMERS, improve your sales, by having your windows professionally displayed, reasonable rates, 478-8948.

MRS. PAYN-JONES, TRANC medium, questions answered, 386-3603.

HYPNOSIS THERAPY
Stress, personal problems
CALL INSIGHT, 595-8782

ROAN SOUND PRODUCTION. Tape Duplication, Recording Services, Weddings, meetings, etc. 384-6110.

TEA CUP READING AT MEL'S Coffee Shop, 727A Johnson St., Every Monday and Thursday, 1:30-3:30 p.m.

WANTED: MAN FOR A TAPER haircut and shave for Monday. Free haircuts for one year. Phone after 4, 595-5640.

DIVORCE PAPERS, DOCUments, manuscripts, etc., expertly typed. Phone 386-9617.

SAVE 35 PER CENT ON YOUR next perm wave. Phone Nels Todd, 383-2615.

CASH FOR REFRIGERATORS, freezers, ranges, washers, dryers, dishwashers. 592-4222.

WHOLESALE JEWELRY AND macrame supplies. House of Orange, 553 Hillside, 384-1117.

DRIVING TO MONTREAL, AUG. 11, would like second person to share costs and driving. 479-4018.

DISTRESSED LADY SELLING three beautiful diamond rings Need car. Phone 721-5229.

LONELY? WRITE WORLD DATing Agency, 1315 Blanchard St., Victoria, V8W 2H8.

CARD READING IN DEPTH
652-1765

GERMAN TRANSLATION OF scripts and letters. Phone 592-9872.

42 EDUCATION

QUALIFIED TEACHER WITH 6 years experience in primary reading, would like to tutor young children. 384-3304.

WANTED — B.C. CORRESPONdence courses, Spanish 9, 10, 11 and 12 plus texts if available. 477-3291.

LANSDOWNE PRE-SCHOOL (CO-op) has vacancies for 3½ and 4 year olds. Sept. 595-1769 for details.

GERMAN LESSONS, CONVERSAtion or tutoring. Phone 592-9872.

43 DANCING

DISCO MANIA
The simple way to learn Disco and build confidence, also jive, jazz, ballet, modern. No contract. Reasonable rates. Dancenergy, 1322-A Government, 384-3841.

ROYAL OAK DANCE STUDIO
Tap and ballet, register before September 5. Phone Janice Tooby, 384-6725, after 4 p.m.

60 FUEL

WOOD - WOOD
One big load mixed wood, $9.95.
One big load mill wood, $28,95.
BEST FUEL 384-5524

SPLIT ALDER FOR SALE, quick delivery, 642-4429 or 642-5181 evenings.

DRY SEASONED ALDERWOOD, split and delivered. $55 per cord. 477-5150.

63 TIMBER

WANTED TIMBER
FELLED, BUCKED or STANDING
Fir, Cedar or Hemlock
Ideal Sawmill Ltd. 385-0441

STANDING OR FELLED TIMBER wanted. Selective logging. Bulldozing, and land clearing. 658-5046.

TIMBER WANTED STANDING or felled. Top prices paid. 385-7013 anytime.

65 BUILDING SUPPLIES

JUBILEE BUILDING SUPPLIES Ltd.

Building Your Oyn Home?
Then: Check with Jubilee
For the Package Deal
Framing Lumber
Trusses — Windows
Doors—Insulation
Finishing Materials
Drywall — Appliances
Floor Coverings
Kitchen Cabinets
Let Jubilee Help
Build YOUR Home

(Opposite Town & Country next to MacDonalds Bakery)
OPEN SATURDAY 10-3 P.M.
574 Culduthel Rd. 388-5412

VICTORIA KITCHEN CENTRE FOR
CITATION CABINETS
—RENOVATIONS—NEW HOMES
See Our Showroom Display at Cubbon's on Cook or Colwood or Phone 388-4623

IMPERIAL BUILDING MATERIALS LTD.
The Builders Supply House
2955 Douglas 386-1401

SAANICH LUMBER YARDS

12x20' Garage	$360.00
Roofing Extra	
8'x10 Greenhouse	$270.00
6'x7'6" Garden Shed	$210.00
Work Bench Materials	$ 14.00
Pram Dinghy Kit	$ 57.00
4x6 Compost Box	$ 11.50

— SABOT KIT 7'1" —
3041 Douglas St. 385-2486

FOR SALE: 18" CEDAR SHAKES, No. 1, certified. Phone Duncan 746-5414 or 746-5978.

STEEL GARAGE DOOR, 8X6'6, complete, $30. 384-9519.

18" BARN SHAKES NO. 15, $40. No. 2s $35. 758-3013 (Nanaimo).

65 BUILDING SUPPLIES

HOME LUMBER & Building Supplies
470 Ardersier Rd.
385-8711

Duroid Shingles
210 wt No. 1 Asphalt self-seal. All colours in stock, per sq. $21.95

INSULATION
FIBERGLASS

PRICE PER 1,000 SQ. FT.	
R12—4"	$140
R20—6"	$240
R28—8"	$320

GYPROC SPECIAL
Price per 1000 Sq. Ft.

½" GYPROC	$120
⅝" FIRESTOP	$145

STD FIR PLY

4x8—⅝ T and G	$11.95
4x8—½ Std.	$ 9.95
4x8—⅜ Std.	$ 7.25
4x8—¾ Std.	$13.95

SANDED FIR 4X8 PLYWOOD

G.I.S.	Factory
$ 9.95, ¼	$ 7.95
$12.95, ⅜	$10.95
$14.95, ½	$12.95
$21.50, ¾	$16.50

D UNSANDED

4x8—5/16	$ 5.50
4x8—⅜	$ 6.95
4x8—½	$ 8.50
4x8—⅝	$ 9.50
4x8—¾	$11.95

Framing Lumber
STD. & BTR. FIR

Price per 1000 FBM	
2x4—92¼ Pet stud	$279
2x4—8'—20'	$289
2x8—8'—14'	$279
2x10—8'—24'	$320
2x12—8'—20'	$320

Deliveries made anywhere on Vancouver Island and Gulf Islands. Before you buy compare our prices. For quality, service and guaranteed savings, phone:

386-3374
385-8711

NORSECRAFT HARDWOOD
Industries Ltd.
383-4233
TEAK — NOW IN STOCK
ALSO — OPEN SATURDAY
541 David St. 383-4283

VAN ISLE WINDOWS
YOUR Window Company on Van. Is.
You Can Afford Us
You Can't Afford Not,
To Find Out About Us.
VAN ISLE WINDOWS
401 David St. 383-7128
Give Us A Try

Butler Brothers Supplies
2046 Keating X-Road
652-1121
EXTRA SPECIAL
2x4 kiln dried Spruce studs, mill run, $120 per M or 65 cents each.

GREATER VICTORIA HARDWARE BUILDING AND FUEL SUPPLIES CO-OP ASSOCIATION
383-1233 Local 337

Fibreglass Insulation Specialists

Prices per 1,000 sq. ft.
R7-2½" — $76.47
R12-4" — $135.72
R20-6" — $224.12
R28-8" — $298.48

4ml Polyethylene
1,200 sq. ft., $12.48

6 ml Polyethylene
1,000 sq. ft., $18.61

CLARKE DOORS LTD.
Replace those old warped front doors with elegant cedar ones. 30 styles to choose from. Reject interior prehungs from $12 up. Try our repair department for your small renovations and finishing work. 54 Hillside. 386-8861.

Get speed and economy with WESTERN FORM RENTALS quick strip concrete forming system. Cut stripping costs up to 75%. We do high pressure asphalt foundations, damp-proof spraying. Free estimates. 658-5122.

PLAZA PAINT POT
3645 Shelbourne 477-4222
Wall paper-paint-supplies
C.I.L. PAINT our SPECIALTY

CEDAR SHAKES, 24" STRAIGHT, 53 square. Port Alberni. 724-1601 between 5-6.

FENCE POSTS FOR SALE, rough lumber and alder. 642-5451.

70 MUSICAL INSTRUMENTS

SUMMER CLEARANCE SALE
save on all floor model
PIANOS & ORGANS
All units must be sold to make room for new fall stock.

Woodward's

TRADE-IN SPECIALS

Hammond chord and bench	$495
Farfisa with pre-set chords	$595
Galanti X300	$850
Wurlitzer	$1,295
Kimball Swinger 500	$1,395
Thomas Troubadour 181	$1,688
Hammond Phoenix	$2,995
Kimball demo 42" piano, regular $2,095	Now $1,795

CASCADE PIANO & ORGAN
EXCLUSIVE agents for GALANTI GULBRANSEN, KIMBALL
In Hillside Mall
595-4124

COMPLETE PA SYSTEM, INcluding two mikes, two stands, two Traynor columns, and Bogen amp. ½ price at $400. 385-1141.

RICHARD DENZIL
PIANO TUNER — TECHNICIAN
Regulation, repairing, rebuilding. 388-9295

HAMMOND ORGAN, COMPLETE with bench and music course, 2 keyboards, pedals, earphone jack, excellent condition. 385-6660.

APARTMENT KAWAI PIANO, 5 years old, excellent condition, 652-3137.

70 MUSICAL INSTRUMENTS

ACCORDION ORGAN PIANO

YES
We'll take your instrument in trade
YES
We offer expert instruction.
YES
We carry music books, lamps and accessories.
YES
We service and tune.

BERNIE PORTER Music
725 CALEDONIA 382-9542
OPEN 'TIL 8:00
CLOSED MONDAYS
JULY, AUGUST. PARK FREE

PRE-INVENTORY SALE
Save Up To $1000
PIANOS—ORGANS
New Wilson Fiesta organ Only $968
ASK ABOUT OUR RENT TO OWN
Gleeson Music City
HOME of HAMMOND ORGANS and HEINTZMAN PIANOS
714 FORT 388-9632

WE ARE
Vancouver Island's most complete music store. Come in and see us.
NELSON'S Music
1315 Government 385-9728

RECONDITIONED SPECIALS

From	
Trumpets, Trombones	$ 99
Clarinets	$ 99
Flutes	$119
Soaxophones	$189
Violins	$109

These and many other in store specials on sale until July 29. Use our lay-a-way or Chargex.
PAMUS
MUSICAL INSTRUMENTS
1108 Blanshard St. (at Fort)
386-8475

USED CONN
628 console organ. New, $8000. 2 yrs. old, $5995. Big savings on this like-new organ.
Ask for Lann Copeland
SOUND OF MUSIC PIANO AND ORGAN CENTRE
1517 Quadra 383-0239

Baldwin Music Gallery
388-4034 (207) 3400 Douglas
Put a little music in your childs life. Get ready for fall lessons. See our full line of pianos and organs.

EATON'S
Specialists in
HAMMOND ORGANS
For Over 20 Years
Four Teachers Available
Use Your Eaton's Account
Main Floor Eaton's
Home Furnishings Building

THE SALE NEVER ENDS
All the best electric guitars, basses and amplifiers, always at Victoria's best prices. FENDER, GIBSON, IBANEZ, MARSHALL and HI-WATT.
Also a full line of the new PEARL microphones at:
SOFT SOUNDS MUSIC
2031 OAK BAY AVE.
New summer hours, 11:30-5:30

EATON'S
CASH FOR USED PIANOS
PHONE 382-7141
LOCAL 230

CLEARANCE
½ price on good selection of sheet music, music books, instruction books, drum heads and odds and ends. HALL and FAIRFIELD Music, 728 Fort, 385-3307.

PIANOS
USED from $895
NEW from $1695
SCOTT PIANO and ORGAN
Blanchard at Johnson 386-2434

URGENT, MUST SELL 210-WATT Peavey bass amp, 2 large boxes, bass, 2 speaker columns. All offers considered. 383-6986.

FANTASTIC YAMAHA ELECtone organ, exceptional tone, automatic rhythm system, $2500. 477-8039.

UNIVOX ELECTRIC GUITAR and amplifier, $290. Brand new, 382-8731.

TAKAMINE S-307 ACCOUSTIC guitar with case. Asking $200 but flexible. 4-7 p.m. Chuck, 598-8788.

IBANEZ ARTIST GUITAR, ONLY 1 month old, asking $500 with case. 592-0864.

SMALL OLDER UPRIGHT Roger's piano. Guaranteed good condition $695. 656-6552.

FOR SALE BALDWIN II MANUal organ and portable vibraphones, 385-7380.

ONE PEAVEY TNT BASS AMP, 45 watts asking $200. Phone John, 479-7444.

1976 FENDER STRATOCASTER, white with maple neck. Reasonable. 386-7177.

ONE OF A KIND GIBSON FLYing V. 598-7841.

5-PIECE LUDWIG CYMBOLS and throne. 386-0009, 5-6 p.m.

NIEER ¾ UPRIGHT PIANO, 7 years old. 592-4433.

71 MUSIC TEACHERS

EXPERIENCED PIANO AND organ teacher, instruction in your home or mine. Reasonable rates. 383-0239 before 4:30, 382-9017 after 4:30.

PIANO TEACHER, HAS ROOM for a few students in September. Susan Pappajohn, A.R.C.T., L.T.C.L., R.M.T. 383-6701.

77 MOTORCYCLES

YAMAHA TRAIL SALE

GT80	Minis	$599
DT100	Enduros	$789
DT175	Enduros	$1199
DT250	Enduros	$1399

All 78 Models
Fr. and PDI included.
MULLINS MARINE
SALES LTD.
382-1928 D-00365A
925 Yates St.

'75 HARLEY-DAVIDSON, SLH-1200, full tour pack, A-1 condition with 6,000 miles. $5000. 723-7648, after 6 p.m.

77 MOTORCYCLES

HONDA SALE CONTINUES

CB750F
Reg. $3149
NOW $2899

CB750K
Reg. $2919
NOW $2699

CB550K
Pay reg. price of $2449 and we will include: ccarrier, back rest, safety bar, 1 full face helmet and 1 pass. helmet at no extraa cost.

CB400T11
Pay reg. price of $1789 and we will include: carrier, back rest, safety bar and 1 hlmet at no extra cost.

CB400TJ
Pay reg. price of $1539 and we will incude: carrier, back jest, plus helmet.

CM185
Pay reg. price of $1249 and we will include: ssafety bar plus helmet.
All prices include FR and PDI
BANK FINANCING AVAILABLE
MANY, MANY OTHER HONDA SPECIALS ON MINI'S and TRAIL BIKES
See Us Now
at Van. Isl. largest M.C. dealer — always the best deal and finest after-sales service.
MULLINS MARINE
SALES LTD.
332-1928 D-00365A
925 Yates St.

USED BIKES
ROAD

78 HARLEY FLH 80	$6495
78 YAMAHA XS1100	$3499
78 HONDA 400	$1699
78 HONDA 400	$1649
78 HONDA 125	$ 799
77 HONDA 360	$1199
77 KAWASAKI 1000	$2999
77 HONDA 550	$1999
77 HONDA 125	$ 699
75 YAMAHA 650	$1495
73 KAWASAKI 900	$1999

TRAIL

78 YAMAHA IT 250	$1399
77 BULTACO 350S.T.	$1399
77 HONDA CT90	$ 695
76 HONDA TL250	$ 899
75 BULTACO 250S.T.	$ 599
74 HONDA MT250	$ 699

Plus Many Others to Choose From at
MULLINS MARINE
SALES LTD.
382-1928 D-00365A
925 Yates St.

MOPEDS - 18
Models. Test ride. Island Motor, 385-3515, 602 Esquimalt. D1920A.

POWERTOWN M.C.
Service to all Makes. Hi-Performance parts. 384-1249. D199169A. 614 Grenville.

XS650 YAMAHA 1978, COMES with saddlebag, windscreen, backrest and rack, crash bar, low mileage, $2700. 477-1425 after 5 p.m.

76 HONDA 750 SS, NEAR NEW rear tire, electronic ignition, K and N filters, very good shape. Offers on $2,100. 382-8975.

1975 YAMAHA 60 CC ENDURO great first bike, runs well, new tread clean condition $325 firm. 386-1257 Jim.

1972 KAWASAKI TRIPLE
350 Kawasaki, recently redone, just now broken in. Asking $700. 479-8185.

1972 YAMAHA 60 ENDURO $250. 1970 Honda 175 Deluxe twin $400. 479-3785 evenings.

1972 125 YAMAHA ENDURO, very good little dirt bike, new knobbies, $375. 656-4606.

'74 750 TRIUMPH TIGER. EXcellent condition. $1495 or best offer. 383-8985.

75 YAMAHA 175 ENDURO, EXcellent condition, just 650 miles, $875 or offers, 479-5580.

FARING HANDLEBAR MOUNT, built in turn signals and windshield, $90 firm. 382-2691.

1975 HONDA 360, ONLY 3,000 miles, immaculate condition, $1095, 383-0627.

FREDERICK MOTORS
SUZUKI—KAWASAKI—BMW
616 Queens DL-00834A 383-0823

1977 P.E. SUZUKI, LIKE NEW, 500 miles. Offers on $1,195. 478-5691, 595-2173.

EXCELLENT '73 GT 750 SUZUKI. 7,000 1-owner miles. $1,550 or best offer. 385-9950.

'78 400 HONDA, 3 WEEKS OLD, must sell, call before 1 p.m. 384-6887, ask for Dayil.

YAMAHA ENDURO 80, 1,010 mies, good condition, extras. $375. 658-5342.

XS11 YAMAHA, 5000 MILES, K91 front and rear, immaculate. $3500. 656-5770.

K. J. KAWASAKI
2940 DOUGLAS
385-0323 DL-01836A

1972 YAMAHA 360 STREET AND trail. Excellent shape. Offers 598-3869.

1975 185 C.C. SUZUKI. LOW mileage. Excellent condition. Offers. 652-2345.

1974 CAN-AM 125CC ENDURO, runs well, excellent shape, $400 firm. 658-5576.

'74 360 YAMAHA ENDURO, EXcellent condition. Phone after 5, 592-0834.

1974 YAMAHA TX 500. 3,000 ORIGinal miles. Windjammer fairing and saddle bags. $1,500. 478-9180.

1977 GS750 SUZUKI, WIND CUTter Fairing, only 8,000 miles. Offers. 388-4510, 479-1983.

76 HODAKA 100 TRAIL BIKE, good condition, $400 or offers. 592-6102.

'72 TRIUMPH CHOPPER, BEST offer over $1800. Must be seen, 595-1985.

1978 SUZUKI RM 125, EXcellent condition, many extras. 658-5606.

1976 125 CAN AM 4-10th MILES on factroy rebuilt engine. Offers. 385-5040.

1974 KAWASAKI 900. EXcellent condition. Low mileage. $2,000. 652-1912, 656-6595.

1956 150 EXCELSIOR SCOOTER, excellent condition. 477-0885.

73 HONDA CT90, $450. 748-0996 Duncan.

1976 BMW R90-6, EXCELLENT condition. $3400. 479-6130.

250 OSSA, GOOD CONDITION, $400 or best offer. 477-4491.

1977 YAMAHA 650, IMMACULATE conditon, $1800. 656-4606.

1976 350 CC JAWA, 3,000 MILES, $500. 642-5608.

KEYSTONE MINI-BIKE, GOOD shape, $160. Call 592-2591.

A100 SUZUKI, SHOWROOM CONdition. Only 500 miles. 656-4778.

1975 650 YAMAHA, VERY GOOD condition, $1,395. 478-4453.

'73 KAWASAKI 350. $500 OR BEST offer. 656-1815.

76 BULTACO 350 C.C. GOOD shape, light kit. $1050. 658-5639.

'73 YAMAHA 125MX, GOOD CONdition, $225. Phone 383-5533.

77 MOTORCYCLES

USED BIKES

78 YAMAHA XS1100. immaculate, only 1200 km	$3695
77 HARLEY Sportster Cafe	$3999
77 HONDA XL350	$1299
77 HONDA XL350	$1399
74 HONDA 550 Special	$1299

Financing Available OAC
See Us Last . . .
Before You Buy at
VICTORIA HONDA
2851 Douglas 386-8364
DL-01953A

HONDA CBX
6 cylinder
On Display at
BROOKLANDS MOTORCYCLES
937 Fort 383-5926
DL 1271

'77 IT400, GOOD CONDITION; offers. 477-3203.

1975 C.B. 500 TWIN HONDA. 388-4473 or view at 532 Bowlsby Pl.

73 HONDA 350, GOOD CONDItion, $625. 477-4880, 3:30-5:30 p.m.

350 YAMAHA, OFFERS
383-0720.

250 HONDA ELSINORE, OFFERS. 383-0720.

73 HODAKA 125 STREET OR trail, $450. 478-7603.

MOTORCYCLE TENT TRAILER for sale, evenings 388-9645.

'71 250 BULTACO TRIAL, GREAT shape. $400 or offers. 384-2801.

1978 MOPED FOR $450. PHONE anytime. 478-9498.

1974 BULTACO ALTINA 250 CC. Offers. 642-5876.

1973 YAMAHA GT, 80, RUNS well. $250. Phone 383-9907.

1973 BULTACO 326CC TRIALS, $500 or best offer. 658-5434.

1973 HONDA 350 C.B. JUST REbuilt $550. 383-0063 after 5 p.m.

78 BICYCLES

BUY, SELL, TRADE, REPAIRS. New and used bikes. Qualified mechanic operating own business. Lowest prices (expert bucked wheel). Open 8 a.m.-8 p.m., Sun. 12-5 p.m. Reno Bikes, 2519 Govt., 384-5514. Dealers, CCM, Raleigh, BRC, Shields, Nishiki. Same day service.

MAN'S PEUGEOT 10 SPEED 24"x27" tire, $120; Ladies' CCM 1 speed, 20x28" tire, $30; Ladies, 18"x26" tire, $45; Boys' bike, CCM, 18"x26" tires, $40; 592-7971.

MAN'S 21" BLUE APOLLO, REflectors front and back, gear changer on lower front frame, kickstand, $85 or best offer. 652-1758.

CHIMO TEN SPEED, $125. Almost new, poppy red, all aluminum parts, key and lock included. See Robert, Apt. 713-1147 Quadra.

BOY'S 3-SPEED BIKE, NEW tires, banana seat, and back bar, $40 .595-4238.

MENS TEN SPEED, $60, Womans 3 speed, $75, 2 boys Mustangs, 1— $40, 1- $20. 474-1845.

10-SPEED BICYCLE, $50. LADY'S bicycle with baby seat, $40. 477-2937.

MAN'S WHITE MONSHEE 10-speed, beautiful condition, $75. 382-6460.

RALEIGH 5 SPEED, 23" FRAME, good condition, $75. 384-4673.

BRAND NEW SEKINE MENS 10 speed, $130. Call 598-8265.

BOY'S DEELITE 3-SPEED highrise, $40. 477-2610.

LADIES' 5-SPEED RALEIGH with basket, $50, 383-5454.

80 BOATS and MARINE

WE HAVE COVERED BOAT STORAGE
Our bins are 10'x24' and are in a fenced, patrolled, lighted compound. They go very quickly in late summer. Reserve yours now. Open storage also available.
ALL BAY MARINA
2236 HARBOUR RD.
SIDNEY, B.C.
Open 6 Days, 8:30-5:30
Closed Monday, 656-3167

COHO MARINA
COWICHAN BAY, B.C.
Boats for Sale
Fishing Guides Charters
CHRYSLER SALES SERVICE
746-7909

28 'CHRIS, PLANKED MAHOG. hull, twin FWC inboards, new canvas full accom. for 4, galley, etc. Fine looking full running, just asking $12,900. Victoria Boat Mart 383-3324, 453 Head St.

30' DISPLACEMENT CRUISER. Cedar carved on oak. Enclosed head; full galley, teak, mahogany and cedar joinery. Moored at Fisherman's Wharf. 386-0456. $11,900 or best offer.

1975 16' FIBREFORM TRI-HULL, full canvas, walk through windshield, 1975 65 hp Mercury, Road Runner trailer, 40 hours on unit, $4000. 479-8075.

1975 17½' K & C EX. COND. 130 hp Volvo I-O conv. top, D.S.D.R. approx. 150 hrs. $5,000, aux. motor. Optional. Ladysmith, 245-3298, 245-3575.

OLDER-TYPE SEARS ELGIN 40 horsepower motor, electric start, alternator, very good condition. Recently overhauled. Asking $500. 652-3252, after 6.

20' BRANDLMAYR CABIN Cruiser, 1964 75 horse Evinrude outboard motor, many extras. Needs work. $2000 or closest offer. 595-0868, after 5.

16' FIBERGLASS HEAVY DUTY, $700, 1600 lbs. factory trailer, $175, 14' wooden runabout, trailer and motor. All in excellent condition, $850. Phone 386-3711.

12'4" FIBERGLASS TRI HULL open boat, 8' plywood dinghy unfinished, 12-14' boat trailer, 592-0364.

16' PLASTIC DOUBLE ENDER, mahogany hull, pro glass exterior, 10 h.p. Wisconsin, must see, $2100 firm. 598-7880 after 5 p.m.

17' REINELL, 1975, 115 H.P. OUTboard, C.B., bilge pump, water skiing equipment, Calkins double tilt trailer, $5200. 384-9864.

CRUISER TRANSOM STEP, Davits, 4 mounting dinghy, chromed bronze, new 479-0645 after 5.

12' ALUMINUM BOAT FIBERglassed, rebuilt Sears Tecumseh, 5 horse power, outboard, and trailer, $600. After 6 p.m. 388-7088.

18½ REINELL 130 H.P. VOLvo, and 270 Volvo Leg on 3,500 lb. E-Z Load trailer. Sounder, C.B., Offers. 382-5923.

16' FIBERGLASS SKISCOT; 33 H.P. Johnson, electric start, 1½ H.P. Seagull, trailer. Asking $1500. o.b.o. 748-8771.

19' CABIN CRUISER. TWO 50 horsepower Mercury outboards. Needs some work. 652-3624.

MUST SELL 12' CLINKER-BUILT row boat, good condition, 385-2913, 382-7501.

20' CABIN CLINKER BOAT. TOP condition, $4800 or trade for equal value, 385-3965.

11' FRONTIERSMAN FIBERglass and 2-horse Johnson, both $400. 478-5089, 478-8816.

12' CRESTLINER ALUMINUM boat, good condition, $150 firm. 479-1994.

14' FIBERFORM, 40 HP, 76 Merc. electric, E-Z load trailer, $2,395 or offers. 656-2353.

9 H.P. BRIGGS AND STRATTON air cooled engine, $250 or best offer. 479-0064.

17' HOURSTON GLASCRAFT, easy loader trailer, excellent condition, $2500 or best offer 592-1072.

10' HYDROPLANE AND CUSTOM trailer, excellent condition, $675. 386-0107 after 5.

BOAT HOUSE, 15X40', SIDNEY area. 479-1163.

CANOES FOR RENTAL.
Phone 656-2107.

80 BOATS and MARINE

LOOK!!
Brand New
CAMPION
Package Deals

16' ARROW (Cobra Style!)
Really Hot!! Will handle up to 140 hp!
—70 hp Johnson elec.
—1200 Road Runner
—List $6158
PACKAGE $5495

17'6" ALERT Softop
—Deep V camper back
—70 Johnson elec.
—walk-thru windshield
—1550 Road Runner
—List $7515
PACKAGE $6650

19' SOUNDER Hardtop
—Deep V, camper back
—Cuddy cabin with 2 berths, head
—140 hp Johnson elec.
—List $11,180
PACKAGE $9950

19' SOUNDER Softtop
—175 OMC I.O.
Scuddy cabin, 2 berths
—head
—Deep V, full canvas
—List $14,350
PACKAGE $11,950

Package Prices include: 2 life jacket, 2 paddles, tielines, 2 bumbers.

bcc bob whyte marine ltd.
SALES AND SERVICE
Corner Harbour and Resthaven
656-7286 SIDNEY
OPEN 9-6 TUES.-SUN.

NATIONAL
A few selections from our many NATIONAL LISTINGS

SAIL

42' KETCH. Ed Monk double ender design. A lovely sea-going character yacht in first class cruising shape. Would make a good liveaboard $55,000

GRAMPIAN 28. 2 years old but looks like a new boat, 4 sails. Volvo diesel. 5 berths. Force 10. C.B. Excellent value at $29,500

POWER

64' SEAGOING MOTOR YACHT. Built 1972 in England and sailed here under own power. 3,000 mile range. Steel construction. A very impressive vessel. $242,000

36' PELAGIC diesel cruiser built in fiberglass. Single 200 H.P. Chrysler Nissan. 5 berths. Well equipped $49,900

CATALINA
NATIONAL BOAT SALES LTD. have been appointed Victoria area agent forr the CATALINA RANGE OF SAILING CRAFT. You are invited to inspect a CATALINA 22. West Canada agents for Grand Banks, Fisher, Moody, Albin, Sisu, Seidelmann, Pacific Pilot.
DICK CHUDLEY
or LUKE KYNASTON
NATIONAL Boat Saes Ltd.
2060 White Birch Road
Sidney, B.C.
V8L 2R1 Tel. (604) 656-3966
V8I 2R1 Tel. (604) 656-3966
AND ALSO AT
False Creek, Van.

TRY YOUR OFFER
24' FIBERFORM and trailer
32' PETTERSON Classic
32' MATSUMOTO Classic
36' SHEPHARD — Twins
35' CHRIS CRAFT, Dble. cabin
45' MONK — 8-53 Diesel
NEW LISTINGS

28' TOLLY — Woody	$15,900
28' TOLLY Sportfisher	$29,500

See the all new 26' and 30' TOLLYCRAFT on Display this weekend — Coffee and Donuts.

SAIL

26' GRAMPION	$14,900
28' MacWESTER	$24,500
30' MORGAN — loaded	$34,400

CEDAR GROVE MARINA
"Located on the highway just Before Swartz Bay
656-2580
The Home for TOLLYCRAFT in Victoria

24' BAYLINER, COMMAND bridge, 188 Mercruiser, F.W.C., trim tabs, anchor pak, enclosed head, compass, mahogany swim grid, sounder and C.B., sleeps 5 or 6, full galley, sliding glass doors. Price $15,500. 382-9597.

BAYLINER 24½', FIRST launched January, 1978, Volvo I-O 225, standing head, sleeps 4-6, ice box, stove, sink unit, etc., ample storage space, large fish box, 76 hours, moorage paid to 1979. $13,800. 479-0458.

15' K & C THERMOGLASS WITH 50 H.P. Mercury motor. Both in immaculate condition. Explorer trailer convertible top, sleeper seats, tape deck, spotlight, compass, life jackets and other accessories. $3,500. 652-2692.

NEW 36' FIBERGLASS OVER plywood, has to be finished. Engines, shafts, rudders and fuel tanks installed. Includes all controls, gauges, and hydraulic steering. Best cash offer. 743-2921, 743-2512.

24½ 1976 FIBERFORM BAJA Bridge, 188 Mercruiser, Merc OB, all the best toys, low hours. Like new and ready to go. $16,000. Victoria Boat Mart, 383-3324, 453 Head St.

CLASSIC EASTHOPE 1-CYLINder engine in 24' plank-hull boat, berth, sink, head; economical sports fishing at $2,750 or best offer. Days 388-5345, evenings 388-5483.

NEW 14' K AND C THERmoglass boat, trailer, and 35 h.p. Evinrude, 9.5 Johnson, paddles, gaff and net. Asking $3900 — Offers. 478-6979.

50' MUST SELL
Steel boat, diesel power, radio, phone, etc. "C" Fishing Licenced, good live aboard. "Sandpiper." Phone 5 clock 384-3355.

PRIVATE MOORAGE WANTED in Greater Victoria area for 32 ft. sailboat. Phone 537-2203 or write Box 106, Ganges.

1976 24' FIBERFORM BAJA COMmand bridge, loaded with extras, 390 hrs. $16,500. 112-334-4216, 112-338-7386.

MUST SELL 24' CONVERTED fish boat with 4-cylinder Gray Marine, good condition, $4800 or nearest offer. 652-3549.

18' PLYWOOD — FIBERGLASS hull boat, 40 horse Johnson outboard electric start. $650. 388-5238.

16' V BOTTOM FAMILY RUNabout, motor available, very seaworthy. 477-2805.

STYROFOAM — 170 CU. FT. — ideal for float or boathouse. Less than half price. $250. 477-2222.

23' CRUISER, 6-CYLINDER ENgine, head, sounder, radio, many extras. $6,000. 112-646-2067.

OLDER 40 MERC., ELECTRIC start, remote controls. Offers on $250. 478-4602.

14' FIBREGLASS BOTTOMED, trailer, 5.5 Evinrude, $425, or best offer. Apply 605 Wilson.

AS IS CONDITION, PACKAGE deal only, 12' boat, trailer, 10 h.p. Johnson, $265 cash. 592-3708.

BOAT LETTERING A SPEcialty. Phone Ken Warner, 652-2007.

14' FIBREGLASS BOAT WITH 40 horse Johnson. Offers. 642-3927.

16' FIBERGLASS CANOE MOLD
595-1523

40 H.P. JOHNSON OUTBOARD motor and fuel tank. $400. 598-3907.

9' ALUMNUM BOAT, OFFERS. 383-4913.

80 H.P. MERCRUISER ENGINE $300. 592-7543.

5 HP. BRIGGS AND STRATTON engine, $35. 652-1282.

50 H.P. MERC. CONTROLS AND tank, $350 or best offer. 479-5552.

HYDRO PLANE, FOR SALE, contact Mike, 598-1405.

AQUA DORY, 8' COMPLETE, $175. 479-1725.

80 BOATS and MARINE

gp
"It's The Service That Sets Us Apart"
USED BOATS

24' Reinell Sedan
—188 Mercruiser FWC
Full Galley
—Marine Heads
OFFERS

21' Reinell Sedan
—188 Mercruiser FWC
—Full Galley
—Marine Heads
OFFERS

Canaventure V175
(16'6") '77 Model
—120 h.p. Mercruiser
—Calkins trailer
$6,995

17' HOURSTON
GLASSCRAFT
—140 Mercruiser I.O.
—Road Runner trailer
$5,995

14'3" K & C
—40 hp. Merc. Elect.
—4.5 Merc
—Trailer
$3,495

PLUS NEW
BAYLINER
HOURSTON
GLASSCRAFT
MIRRO CRAFT
JOHNSON outboards
VOLVO — OMC
Sterndrives — Trailers
Accessories
All at
GIBSON Powercraft
CENTRE LTD.
2520 Gov't St. (Near Bay)
382-8291

PELAGIC
PACIFIC INDUSTRIES (1974) LTD.
A COMPLETE STOCK OF FIBERGLASS AND EPOXY MATERIALS
Z SPAR
MARINE PAINTS
428 E. Burnside
VICTORIA
386-1811 386-7814

NEW
Double Eagle Silverline
MERCURY-HONDA
BOATS
Outboards at
MULLINS MARINE
SALES LTD.
925 Yates St. D-00365A
382-1928 382-4515

SACRIFICE
For business opportunity 27' power boat, $4,000 invested this year including rebult 401 cubic inch 325 horsepower Gray Marine, fresh water cooled. All this is brand new — Trans., exhaust manifolds, full canvas top, Marlin depth sounder with alarm and fish finder, 40 channel CB, stainless steel railing, swimgrid, Apoxy paint, Zinks, antifouling paint, 11' beam. Must be seen. $9,000 firm. Serious Buyers only. Mon-Sat. 478-0886.

WANT TO RENT
Boat, 14' or longer, minimum 25 horsepower, August 4-18. Have cabin on Saltspring, require for contact to Deep Cove, 8 mins. away. Expected running hours for stay plus or minus 4 hours. Phone Lorne at 478-4794 or 387-3665.

GOLDSTREAM MARINE
SELLOUT SALE FINALE
21' Lund Cuddy cabin V8, powered. The last but biggest and best bargain of all boats. sold in are sellout sale, $13,000 or offers. DL 01279, 478-8361, 2994 Jacklin Rd.

20' SPENCER CABIN CRUISER, camper canvas; new, '76 Johnson 55, '76 Johnsn 6, head, stainless steel sink, radio, many extras, 25 gal. built in gas tank, excellent cruising and fishing boat, $2000 firm. 478-5461.

MUST SELL
19½' Brandlmayr cabin cruiser, newly painted, excellent condition, 65 horsepower Mercury. 10 horsepower Evinrude. Extras. Asking $2500 but open to offers. 386-9814.

13½' PLYWOOD AND FIBERglass boat with 5½ h.p. Evinrude Fisherman and drop boom trailer with large wheels, $800 or best offer. 385-5475.

1976 20 HP EVINRUDE WITH TAchometer used approx 70 hours, $750. 1964 18 HP Evinrde wit tachometer approx. 150 hours on new power head installed late in 1976, $325. 477-8692.

24 FIBERFORM HARDTOP, full standup canvas 1977, full galley, head, 165 Mercruisr, very clean, cruisable, fishable and priced right at $7,950. Victoria Boat Mart, 383-3324, 453 Head St.

FISHERMEN
14' K & C thermoglass, 55 horsepower Evinrude, 2 gas tanks, sounder, tach, 900-lb. trailer. Only $3,250. 658-5673.

WANTED SALMON TROLLER for charter, 9-years commercial fishing. Have chartered the Five King's II. Call Ron King: 479-4661, 382-7750.

RULE OUT A COTTAGE, RELAX and cruise in a high powered fully equipped, top condition fiberglass houseboat. 10 per cent financing available. $13,900. 656-5448.

41' SHEPPARD
Teak plush deck, twin screw, 7½ KW onan, sounder, VHF, electric galley, auto. extinguisher, immaculate, $60,000. 592-6075.

19' FIBREGLASS BOAT, 80 horsepower Mercury, good running order, must be sold this weekend, best offer to $2,000, 592-4126.

34' X 9'6" CONVERTIBLE FISH boat, diesel, extensive overhaul. Must sell $8500. 748-9563 after 9 p.m.

23' REINELL, 1976, 233 H.P. Mercruiser, excellent condition, $14,000. 477-0686.

12' ALUMINUM BOAT, MIRROR craft, lifejackets and oars, $400 firm, 479-6285.

1958, fully equipped, reduced to $12,500. Boathouse available. 477-2776.

15½' BOAT, 50 MERC. $1500. After 5 p.m., 652-5844, 595-1758.

CANOES FOR RENT.
656-2107

17' GLASSCRAFT 1976 70 HORSE Johnson E-Z load trailer. 656-1485.

1967 60 HP. JOHNSON, NEVER IN salt water. $450. 477-8035.

80 BOATS and MARINE

D J YACHTS
SPECIAL BOATS—SPECIAL PRICES

1976 24' SURFER, O.M.C. 225 low hours. A quality vessel. Absentee owner must sell. Asking $11,995

1973 23' SEARAY. Merc. 188 — 284 hrs. Cuddy cabin. Many extras, including 9.9 Merc. and bracket, tabs, compass, sounder, VHF. Now $11,495

1976 24' GLASCRAFT. Volvo 225. New price $22,000 with extras. Must sell special at $13,495

1974 26' CUSTOM CRAFT, long cabin model. Merc. 188 with 240 hrs. Good family living and cruising. Quality teak interior. Asking $22,895

1975 23' LARSON. Merc. 188 with 48 original hrs. Quality glass, well finished interior. Priced to sell — Now $12,895

Selection of power craft from 14'-50'; Sail 18'-40'. Bank financing available.
NEW LISTING REQUIRED — PLEASE!
Don White and Joyce Omlid, Bosun's Marina, 656-5558.
Randy Boyle, Oak Bay Marina, 595-3366.
Pedder Bay Marina, 478-1771.

DIVING CHARTER VESSEL and business for sale. Converted 70' tug. Fully equipped for diving charters. Would be ideal "way of life" for a couple who lived aboard. Also suitable for business conventions, office excursions, day charter operation and fishing charter. For further particulars of this unique business opportunity contact National Boat Sales Ltd. 656-3966.

CANOE COVE
YACHT SALES
Open 7 Days a Week
656-5711 656-3918
Eves. 652-4386

Van Isle Marina
DEKS OLJE
The new efficient way to treat and finish your teak and other woods. Obtainable also at SAILTREND, MITCHELL AND ANDERSON (SIDNEY).
VAN ISLE MARINA CO. LTD.
Box 2130 Sidney, B.C.

HARBOUR MACHINE LTD.
CHRYSLER — VOLVO
Marine gas and diesel engines
Complete Propeller and Shaft repairs
One day service when necessary
Custom Machine and Welding work
31 Erie Street 383-6555

28' MONK VOLVO, DIESEL OIL stove, $16,200. 28' OWENS, F.W.C., low hours, $16,200. 24' FIBERFORM, as new, $12,900. SAILS — CAL 21, 3 sails, 6 H.P. engine, $4,700. HUGHES 25', 3 sails, new engine, $9,950. COVE YACHTS, MAPLE BAY, 748-8136. Listings required for prospective buyers.

Repower At Sea Power
COMPLETE ENGINE REBUILDING facilities for all makes gas and diesel — reasonable rates. All work fully guaranteed. 656-4341.

BOATERS!
SEE OUR large display of appliances, plumbing and electrical supplies.
PEDEN R.V. LTD.
2855 Quesnel 386-3464
Behind Empress Pontiac Buick

Allstate
MARINE INSURANCE
Excellent Rates. Low deductibles.
HENDERSON REALTY 385-9741

28' COMMAND BRIDGE
Fibreform long cabin model with twin 188 10's, F.W.C. 500 hrs., in perfect condition and loaded with extras. MUST BE SOLD. A steal at $21,500. 595-0282 or 383-3203.

LISTINGS NEEDED
We have more buyers than boats. Can sell your good used boat (over 20') quickly, commercial or pleasure. Squire fBoat Brokerage, 384-3363.

41' CANOE COVE, TWIN V-8 power. Sport fishing version with bridge, loaded and immaculate. Reduced to $69,900. VIEW BY APPOINTMENT with Victoria Boat Mart, 453 Head St., 383-3324.

SEAFARER III SOUNDERS
$129.50
C.B.'s, $89 and up. Radio telephones, auto. pilots, radar. Frederick Goertz Ltd. Sales and Service, 503 Yates St., 386-8375.

34' CHRISCRAFT CLASSIC, TWIN power, one of a kind, absolutely Bristol condition, boathouse kept. Connoisseurs only need apply. Vicctoria Boat Mart, 453 Head St., 383-3324. Ask for DICK.

SACRIFICE! NEARLY NEW, EXcellent 22' K and C Thermoglass, 188 Mercruiser, hardtop, bulkhead, full galley, head, safety-oriented, loaded with extras. Ful particulars tryout, 652-3802. 652-2443.

WELL BUILT 27 FT. LAPstrake family cruiser. Garden design interceptor I-O power. Sleeps 4-5. Galley, head. Trim tabs. Full canvas. Top condition. $11,900. 386-3808.

26' DELUXE COMMAND BRIDGE cruiser, fiberglass hull, deck, and bridge. 2½ years old. 233 horsepower Mercruiser, fresh water cooled, 40 hours. Many extras. Sacrifice, $18,900. 477-3675.

17' THUDERBOLT SKI BOAT, V-8, inboard-outboard. Rolled and pleated upholstery. Excellent ski boat, complete with trailer. $3,995 or offers. 386-1750.

13-14' STARCRAFT ALUMINUM boat, 15-horsepower electric start, heavy duty trailer, windshield, steering, and controls. $550. 642-5836.

18' HOURSTON GLASSCRAFT, 170 Penta, 280 Volvo Leg, 61 hours, full camper back, B and S rails, trimtabs, CB, galvanized trailer electric winch. $10,300. 478-6478.

34' DISPLACEMENT POWER sedan, oil heat, 5 berth, Westcoast and Alaska possible, full survey 1977. Just $21,900. Victoria Boat Mart 383-3324, 453 Head St.

20' EXPRESS CRUISER, STOVE, head, sink, icebox sleeps 3. Engine needs work. Sacrifice, $3500. 598-5704.

10' PROFESSIONAL GERMAN neoprene-canvas raft, slat hardwood floor, replacement over $900. Best offer. 479-0660.

24' WINNER SEDAN CRUISER, 50 hours, full galley, equipped, 188 Mercruiser I-O. $9900. 385-5541 days, 478-6096 evenings.

15' HOMEBUILT RUNABOUT with trailer and 40-horsepower Johnson electric motor, excellent condition, $1175. 479-2363.

12' ALUMINUM BOAT, 9½ HP Johnson, oars, rod holders, 4 lifejackets, priced complete, $650; 652-2760 after 5 p.m.

MUST SELL: 17' GREW FIBERglass, 120 hp Merc i-o, complete with trailer, top, 9.5 hp kicker. Offers. 386-5689.

1975 22' SEA-RAY, CUDDY cabin, 233 horse Mercruiser, loaded. Asking $14,500 or best offer. 652-5567.

OLDER 35 HORSE, NO SIDE covers, needs work or may be used for parts, $30. 652-5638.

12' CLINKER, BRIGGS AND Stratton motor, new oars, $225. 598-1709.

21' ALUMINUM COD BOAT, C license, jet propelled, 2 years old. 746-7979.

19' STRONG, FAST, LAP STRAKE inboard, full canvas, extras, $2800, consider small trade, 474-1831.

1975 EVINRUDE, 4 HORSEPOWer, with 2½-gallon day tank. Excellent condition. $225. 652-5878.

5-HORSE SEAGULL, PERFECT condition. Never in salt water. $325. 383-2008.

22' REINELL, 170 VOLVO ENgine, Volvo leg, low hours on boat, galley and head. $6,990. 383-9865.

12' HOURSTON GLASSCRAFT 20 horsepower Johnson, trailer, all good. $650. 595-8147.

1977 9.8 MERC. OUTBOARD motor, short shaft, used 15 hours. $675. 656-4691.

HALF PRICE, NEVER USED, new plan for 28' boat. 385-4545 mornings and after 5.

WANTED — CLASS A, 10-TON fishing licence. 656-2986.

$150, BOAT AND TRAILER, needs paint. 359 Foul Bay Rd.

12' FIBREGLASS DAVIDSON, $400 or best offer. 479-4250.

80 BOATS and MARINE

DO YOU
Need A New TRAILER??
We have just received a carload of trailers —
CALKINS
ROAD RUNER
CALKINS and
ROAD RUNNER
Bulk purchase enables us to pass our savings on to you!!
We also have a
GOOD SELECTION
of
USED OUTBOARDS
from 40-115 hp.
Mercury Marine
Your 1-Stop Marine Centre
800 Cloverdale
385-1457

THUNDERBIRD YACHT SALES
WESTPORT MARINA
2075 Tryon Rd., Sidney, B.C.
V8L 3R9 656-5832
Westport Marina next to the BC Ferry Terminal, Swartz Bay.
HOURS: 9 am-5 pm
closed tuesdays
WE ARE N NEED OF LISTINGS NOW AT WESTPORT MARINA
25 'to 50' BOATS
POWER OR SAIL
—3 on-water locations
—Free extensive advertising
—A net price to you or a 10% brokerage fee
—Negotiable on larger yachts
WE ARE ALSO DEALERS FOR:
SANGSTER
CARVER
CRUISE-A-HOME
CHB 34 TRAWLERS
BAYLINER YACHTS
WE WILL BE CLOSED on July 30th, 31st and Aug 1st as we are attending THE BAYLINER DEALER BOAT SHOW at the Rosario Resort East Sound Washington.
Back on deck Aug. 2nd. For boat purchases or brokerage needs please call John Neufeld at —
656-5832

Tollycraft
NEW!!
26' TOLLY Sedan
and
the fabulous new
30' TOLLY Sedan
Both on Display
This Weekend at
CEDAR GROVE MARINA
656-2580

McQUADE'S MARINE SUPPLY
PASTIC Mushroom VENTS, 4" $19.95
PLASTIC Clamshell VENTS, from $5.13 ea
1252 Wharf St. 388-4343

RADIOS—SOUNDERS—RADAR
VHF — Single Sideband — CB radio — Flasher depth sounders — Radar — Chart recording sounders Sales — Service — Installation.
Ball and Shemilt Electronics Ltd.
1 West Burnside Rd. 386-9414

Chrysler—Seagull
OUTBOARDS
Sales — Parts — Service
KEN PRASING EQUIPMENT
478-9313 934 Goldstream

TROJAN F30, GLASS WITH TEAK decks, twin 215 FWC power 1975. Command Bridge, very complete, low hours and well worth $28,900. Victoria Boat Mart 383-3324. 453 Head St.

FOR SALE OR TRADE
GRAND BANKS, 36' TWIN DIESels. 2 cabins, all teak, mahogany and oak. In as-new condition. Will finance. Call evenings, 592-2558 or 592-2613.

BUTLER SEARCHLIGHT FROM England for the boatman who has nearly everything. Pilot house controls, never used, asking $800 or best offer. 642-4456.

21' REINELL CABIN CRUISER, 188 Mercruiser. Low hours, head, stove, sink etc. Excellent condition. Asking $9,500 or best offer. 245-7693 or 245-7828.

26' TROJAN
1968, fully equipped, reduced to $12,500. Boathouse available. 477-2776.

FIBERGLASS REPAIRS AND custom work. Quality workmanship. 10 years experience. Small or large jobs. Call Russ at 478-1201.

38' MARINER, COMMAND Bridge, twin power, very spacious with liveaboard accommodation, personal reasons force immediate sale. $65,000. 656-6721.

16' LAPSTRAKE RUNABOUT full canvas, two rebuilt motors with tanks, 1500 lb. Holsclaw trailer. All in top condition. $1100 or best offer. 479-5360.

JET BOAT
19' Miller, 460 Ford 320 horse, Brookleigh jet, matching custom Tandum trailer, offers to $7,000. 384-2176 or 478-5969.

USED OUTBOARDS
Great selection from 2 h.p. to 100 h.p.
GIBSON POWERCRAFT
382-8291

FISHERMAN'S SPECIAL. VARIety of slightly damaged boats. You fix. Tremendous deals. 385-8385, 388-6275 pager 877 anytime.

17' BAYLINER, 130 H.P. VOLVO IO, low hours, excellent condition, ready to go, asking $5,390. Call Jim, 598-5398, 477-2532.

SIDNEY OUTBOARD STERNDRIVE
Mercury Sales and Service
2520 Beacon 656-3221

12' ZODIAC (TYPE)
With 1973 20 h.p. Johnson, good condition and buy, $950. Offers, trades. Ronae, 388-4413.

DAMAGED AND UNWANTED boats and motors, will haul away free, 385-8385, 388-6275 pager 877 anytime.

TOTAL BOAT SERVICES LTD.
Marine Surveyors
656-5826

YACHT OWNERS CHARTER POOL. Power or Sail, skippered or U-Drive. 24'-110'. 382-6633.

BRAND NEW, SELLING FOR half price, 8-6 DB, gain, V.H.F. antenna, lift tag mount. 382-1734.

14' RUNABOUT, TRAILER, 9.5 Johnson, 3 horsepower Evinrude, $600. 595-1141.

80 BOATS and MARINE

WANTED; 4-CYLINDER MERCURY outboard parts, 50, 65 to 80 h.p. 652-2619.

3 H.P. EVINRUDE, O.B. $150
595-6776.

81 SAILBOATS

SQUIRE BOAT BROKERAGE
since 1959

SAIL

31' C+C Corvette, loaded	$22,500
32' SPENCER SLOOP, offshore, liveaboard	$30,000
38' LUDERS Motorsailer, 2 heads, aft-cabin, diesel	$59,500
39' BRITISH built MOTOR-SAILER Excellent for charter	$66,000
42' SPENCER Sloop, strong, sound and fast	$79,500
55' PRIVATEER Ketch, for offshore fishing, charter, what-have-you	$100,000

POWER

18'6" DIESEL Launch, new	$9900
25' GREW, trim tabs, swim grid, new Try	$20,000
39' Command Bridge Diesel Trawler Try	$33,000
38' DISP Cruiser, liveaboard, Chrysler Crown Try	$7,000

524 Head St.
384-3363

COLUMBIA
Gypsy Yacht Sales
We are proud to announce our appointment as British Columbia's exclusive dealer for Columbia Yachts. You are cordially invited to view our Columbia 8.3 (27') arriving Aut. 1.
2270 Harbour Rd. 656-5591

M.M.L.S.
"The Better Idea"
M.M.L.S. offers province-wide interlisting service.
M.M.L.S. assures you of fair market value.
M.M.L.S. member-brokers adhere to a strict code of ethics insuring you of honest dealings whether you are buying or selling call today for fast action from the member-broker nearest you:
656-3598
M.M.L.S. Div. of
Marine Integrity Services Ltd.

BROLITE
Z-SPAR PAINT
Varnish and anti-fouling bottom paints at
SAILTREND
1157 Newport
592-2711

Island Drifter
25' Motor Sailer
Hit of the Vancouver Boat Show. May be seen at Squire Boat Brokerage, Outer Harbour. Marine Ways, 525 Head St., 384-3363.

BRAND NEW
TANZER
SAILBOATS ON DISPLAY
22'—7.5 metre (24½)—26'
at
BOB WHYTE MARINE
Sales and Service
656-7286
Corner Harbour and Resthaven

40' DIESEL MOTOR SAILER	$60,000
36' dielsel, aft cabin ketch	$43,500
37' sloop, cruise-race	$52,000
36' ketch, diesel	$36,000
30' Yawl, 6 sails	$18,500
25' sloop, fg., sleeps 5	$ 9,950

GEOFF CIMPSON, MAPLE BAY
R. R. 1, Duncan, 748-3242

28' THUNDERBIRD SLOOP, glass over plywood, main, Genoa, light and heavy air spinnakers, marine toilet, alcohol heater and stove, Sportyak II dinghy, brand new 9.9 horsepower Honda 4-stroke engine. Free moorage 'til April 1st. $7800. 382-2302.

26' GRAMPION
Near new 99 OB, full sail inventory includes spinnaker, enclosed head, accommodation for five Contact John Watson, Cedar Grove Marina, 656-2580

CHEROKEE WORLD CRUISING catamaran, all glass construction, 3 staterooms, plumbing ensuite, 9-place dining, full galley, diesel, etc. galore. Offers to $75,000. View by appointment. Victoria Boat Mart 383-3324, 453 Head St.

VALHALLA
C and C designed Viking 28 Cruiser-Racer. 8 sails, included two spinnakers, 9.8 Mercury outboard, dinghy, safety package, much more. $17,850. 479-2803.

36' ENDURANCE DIESEL CUTter, Motor sailer. Absolutely immaculate, teak, in and out steering, as new $59,000, Victoria Boat Mart, 453 Head St., 383-3324. ASK FOR DICK.

ATLANTIC PROVEN — LEISURE 17½' offshore cruising sloop, 6 sails, CQR, 4 berths, all kins of gear, new Johnson OB. $6,750. Victoria Boat Mart 383-3324, 453 Head St.

CAL 25, WITH FULL INVENTOry, many extras, 6 sails, Honda outboard, excellent condition. $11,000. 658-8376.

CAL 25, WITH ALL THE GOOdies, C.B. radio, sounder, 4 sails, full lifelines, new 15 Johnson electric, sailaway, $11,900. Victoria Boat Mart 383-3324, 453 Head St.

27' HOME-BUILT CATAMARAN, 1978 Johnson, 15 auxiliary. Dacron sails, trailer, moorage in Sidney, $1500. 385-4097.

CROWN 18, FIXED KEEL, Fibreglass bull, mahogany trim, excellent condition, call 595-3137 after 6.

SAN JUAN 21
In very good shape, new rigging, head. Located Maple Bay. Free mooring, $4,900. 112-848-0448.

MUST SELL MY BEAUTIFUL 18' Clinker Sailboat, fully equipped for cruising, cabin, Seagull engine, etc. $2500. 652-4297.

12' SAILING DINGHY AND Sears trailer, excellent condition, 477-9929.

22' FLYING DUTCHMAN, NEEDS work. Trailer included. Best offer. 384-2709.

8' Fiberglass Sabot with sail, rudder, centreboard and oars. Best offer. 479-4834.

15' COMET SAILBOAT, WITH extras, $1500 offers, 479-2206 after 6 p.m.

22' COLUMBIA, EQUIPPED FOR cruising, immaculate. Phone 478-5550.

24' SHARK, EXTRAS, EXcellent condition, offers after 5. 477-4951.

27' NAVAL WHALER, CONVERTed to cruising sailboat, $5,000. 656-6502 after 7 p.m.

LONE RANGER 23. QUALITY. Great shape. Great price. $13,500. 592-4011.

FIREBALL FULLY EQUIPPED, needs some work. Must sell. $900 or offers. 598-8517.

PLANS FOR 34' WHARRAM CAtamaran; best offer by July 31st. 386-1055.

LASER, GOOD CONDITION, ASKing $875. Phone 595-6121 or 595-1351.

20' DAY SAILER, FIXED KEEL, with outboard $1200. 386-0982, 385-0254.

SANTANA 25, 3 SAILS, MANY extras. Excellent condition. $13,500. 656-3070.

CATALINA 22, $6500, 6 OUTboard, dinghy, etc. 479-1836.

DELTA 10' FIBERGLASS SAILing dinghy, $350, 652-3310.

81 SAILBOATS

30' PELAGIC PACIFIC DIESEL Sloop, Farrymann, full dodgers, sails and almost brand new. Asking $30,000. View by appointment Victoria Boat Mart 383-3324, 453 Head St.

ERICSON YACHTS
Alex Chisholm Yacht Sales
Anglers Anchorage Marina
933 Marchant, Brentwood Bay
652-3531

CLIPPER 26 FIVE BERTH cruising sloop, full galley, encl. head, all 1975, 9.8 Merc 1977, trailer too. Steal of the week at just $9,900. Victoria Boat Mart 383-3324, 453 Head St.

CROWN 23, RIGGED FOR CRUISing, racing and single handing, 6 sails including spinnaker; 9.5 Evinrude. Large inventory, 1-owner boat, $11,800. 477-8094.

22' VIKING SLOOP C&C
Perfect conditios. Finest equipment. Outboard. Extras. Owner returning to U.K. Wil finance. $6200 or best offer. 385-5150.

NEWPORT 28 C&C DESIGN racer cruiser, beautiful teak interior, knot meter, fatho, stereo 3 sails, 9.9 OB, $23,000. Call evenings 112-245-7524 after August 2.

21' NORWESTER 5 BERTH cruising sloop, full lifelines, new 9.9 Saildrive OB, electric, galley, head etc. All for $8,900. Victoria Boat Mart 383-3324, 453 Head St.

VICTORIA HONDA
OUTBOARDS for the sailor
7½ hp and 9.9 hp in stock
2851 Douglas 385-8364

34' HEAVY DUTY CRUISING Sloop, Atomic power, teak decks, lots of class, registered Halifax, asking $29,000. Victoria Boat Mart, 383-3324, 453 Head St.

SPORTY YAK II, OARS AND rubbing ring, excellent condition $175. CAI 20, blue African Queen cockpit cover $75. 656-2189.

HAIDA 26 SAILBOAT
Race and cruise equipped. Many extras. Excellent condition. 592-3131.

92 SPORTING GOODS

INTERNATIONAL KNIVES
RIFLES—PISTOLS—SHOTGUNS

HK93 223 Cal, BRNO 22 Hornet, quality German bolt action 22 repeaters, $89.95 Remington pump 44-40 Finnish Bolt Action 30-06 Winchester Mod 97, 12 Ga. pump Browning 22 Cal International Medalist Books, Law enforcement Bible, gun traders' guide. Pistols of the World. History of S and W hunting regulations now available!
WE HAVE THE EDGE
574 Yates St. 383-2422

Robinson's

WE AIM TO PLEASE
RIFLES: B.S.A. 30.06 4x, $299. Park-Hale 7 mm., $229; Alpine 270 4x, $249; Rem. mod. 660, .308 4x, $249; Roger 44, auto., 2¾x, $329; Browning 270 auto., 3x9, $369; Win. 30.30, $114; Savage .308 clip, $229; Win. 30.06 4x, $324; Husquarna .308, 2½x8, $449. SHOTGUNS: Win. 12G pump, 3", $179; Higgins 12G auto., $149; Fox 16G dble., $159; Rem. 12G pump, 3", $249; single shots from $42. PISTOLS: Roger 44 mag., $249; Colt .45 auto., $399; Luger 1916 Earhart, $359; S-W 357 stainless 324. Surplus ammo .303, 8mm., .308, 9 mm.
FREE 1-YR. LAWAY PLAN
1307 Broad 385-3429

WATER SKI?
Mercury Marine
The Ski Specialists
at
800 Cloverdale
385-1457

FRANK WHITE'S SCUBA SHOP
832 Fisgard 385-4916
WHITE'S WATER WEAR, Canada's popular wetsuit is sold from coast to coast. Quality is the reason. On the Island at: Duncan Scuba Sea, Duncan; Seafun Divers at Nanaimo, Courtenay, Port Alberni and Campbell River; Tyee Marine at Campbell River; Surf Sports at Tofino and Nootka Sound Marina. Victoria at Frank White's Scuba Shop.

PLAY-MOR
Billiard Tables, Shuffleboards
Cues and Accessories
Poker table Tops for Card Tables
FOOSBALL TABLES
Factory to you — and Save!
10 PER CENT OFF ALL CUES
JULY AND AUGUST
384-3332 517 KELVIN RD.

GUNS-GUNS-GUNS OUR CATAlog and Gun Sales Bulletin No. 22 is exploding with "Big Discounts" on rifles, handguns, shotguns, reloading equipment and supplies, scopes, ammo, fishing tackle, etc. "used gun" dept. Send for your copy today. Enclose 50c (cheque or M.O.) to cover postage and Also, "Big Savings" from our handling to: Lovett's Rod and Gun Center Ltd., 955 King St. W., Dept. Vct. Kitchener, Ont. N2G 1G7.

BEAT THE HEAT!!
GO WATER SKIING
GET YOUR SKIS
and equipment from
MERCURY MARINE
800 Cloverdale 385-1457

QUALITY ARCHERY EQUIPment, one Bear HC300 target bow with sight, stabilizer and bow case, 12 aluminum arrows, quiver and belt, $135. One BROWNING Safari II hunting bow with sight, bow quiver and bow socks, 6 hunting arrows, $60. One skateboard, $15. Two walkie-talkies, 2 channel, channel 14 crystal included, $28. 382-6276.

RIMPAC DIVERS Ltd.
Underwater photography course starts Aug. 6. Learn to take pictures underwater from "The Professionals" at Rimpac Divers, 9818 Fifth St., Sidney. 656-6313.

ARCHERY
Man's 4-wheel hunting compound, used twice, 29" draw, 60-38 holds. Ladies target bow, 60" long, 25 lb. at 28". Lots of extras. Total cost over $459, selling for $200, 595-3053 or 382-9236.

DIVING COMPRESSOR
Bauer, 4.5 cu. ft., like new, an excellent buy. $1,400. After 5 p.m. 384-3092.

NEARLY NEW WINCHESTER 2200, 12-gauge pump, complete with case and cleaning kit, 388-6829.

DIVING SUIT, FITS SMALL man, mask, spear gun, extras, new baseball mitt. 656-1725.

WILSON T4000 TENNIS RACKET, regular $85, now $50 strung. 595-4154, 477-3177.

SMITH AND WESSON .38 CAlibre target revolver. Many extras. 386-7609 evenings.

ONE WATERPROOF DOWN sleeping bag for sale. 386-9861, 6 p.m.

TWO SETS TOP QUALITY MEN'S golf irons. 384-5560 after 6.

93 CAMERAS, SUPPLIES and PHOTO FINISHING

NIKON F2-dp2,20, 28, 50, 105, 200, 300 Nikkors. Halliburton case, etc. Leica 8x10 easel. Honeywell 640 autofocus preview projector. Phone 479-0660.

KEYSTONE MOVIE PROJECtor, dual 8. Atlas Rand XL204 movie camera. Bell and Howell Super 8. 386-0917.

NEW ELECTRO 35 YASHICA with flash light, $205. Nikon new model $675. 478-0268 evenings.

93 CAMERAS, SUPPLIES and PHOTO FINISHING

Pentax Lens Special
(K) mount 35mm 3.5 $99.99
Bill's Photo Supply
1675 Douglas 383-7443
or 383-2524
NEW HOURS 9-5:30
THURS. AND FRI. 9-9
LANGFORD STORE
NOW OPEN
800 GOLDSTREAM
478-2712
OAK BAY STORE
ALSO NOW OPEN
2047 Oak Bay Ave. 592-3122

city photo
1227 Gov't.
385-5633
HASSELBLAD 500 C-M body with sonnar 150 mm lense
$1,500

400 MM. VIVITAR LENS 5.6 auto, Nikon fittings, meter coupled, skylight filter, case and sniper shoulder mount. $140 firm. 652-3862.

FUJI SPECIAL, BUY 2 rolls 20 exposure Fuji film and receive a free beach ball. ISLAND COLOUR LABS, 615 Fort St. 384-2242.

96 RANGES, STOVES and FURNACES

MOVING AUGUST 1ST: FOR sale, Force 4 burner apartment size coppertone electric range, lek new, $100. Self cleaning white electric range, $250. 477-5640. 9 to 5.

YEAR OLD AIRCO 90,000 CONsole Oil Furnace with above ground tank, $300 firm. Victoria Press Box 656.

30 GALLON WATER TANK; OIL cook stove; wood burner; oil drum and stand; days 385-3255 or after 6 478-8258.

MCCLARY 30" RANGE, FULLY automatic, minute minder, rotisserie, white, excellent condition, $200. 388-4074.

FULLY AUTOMATIC 30" RANGE. Minute-Minder, rotisserie, white, like new. Was $595, $295. Excellent condition. 386-9983, 382-0781.

SEEFIRE FIREPLACE-STOVES: charming little glass-door models. $329. 477-6164.

MOFFAT 30" RANGE, ROTISserie, in good condition, $45. 382-9682.

OIL STOVE WITH 45 GALLON drum and stand, coil and bronze water tank. 383-7755.

24" GIBSON STOVE, NEW CONdition, $60. 382-6825 or 656-4582.

24" VIKING RANGE, OLSON OIL furnace, 250-gallon tank, 658-1027.

OIL TANK WITH STAND AND furnace. 595-0651 after 4.

AS NEW MOFFAT OIL RANGE complete $75. 2619 Shelbourne.

97 FURNITURE

HELP
"LAST DAY"
SATURDAY
The Furniture Market will close its doors at 5:30.
WE ARE
OPEN TO OFFERS
ON OUR REMAINING STOCK
Elm 5 - piece dining room suite, Monastery double pedestal table, smoked glass top and six chairs; Antique pine 38" buffet and hutch; six-piece 100 nylon camel-coloed sectional living room suite; Unique solid wood, 2" thick, Canadian original dining room suite boards and miscellaneous furnishings. Come on out and make an offer — it's our last day of business at The Furniture Market, 1610 Old Island Highway, in the Colwood Farmer's Market (just past the 6 Mile House).

3-PIECE CHESTERFELD SUITE, green, bronze, floral pattern on natural background in excellent condition, also solid Elm coffee and end tables. No reasonable offer refused. Must be seen. Telephone after 5 p.m. 592-2719.

CHOOSE YOUR LENS: OM-2 body, auto 310 flash, bounce bracket and cord, screens and filters, camera bag. Like new. New over $800, offers complete or separate. 479-0302 5-7 p.m.

NEW 9 PIECE OAK DINING room suite, by Bernhardt, $1900, green velvet french provincial chair, $175; oak desk with chair, $295. 656-4646.

TEAK DINING ROOM SUITE, AS new, table with two pull-out leaves, four covered chairs, and buffet. $500. Call evenings, 479-8843.

BEAUTIFUL SOLID OAK TABLE 49"x37"x1¾" thick, contemporary style for dining room or kitchen, $285. 1 chrome and formica dinette table, $35. 477-1916.

MOVING MUST SELL. NEW Queen mattress and box spring. Kitchen table and chairs. Swivel chairs. Telephone table. Bookcase. Miscellaneous. 477-9261 after 5:15.

LOVESEAT, END TABLE, BEDroom suite, chest of drawers, single beds, dining room suite, hide-a-bed and matching chair. 385-4545 mornings and after 5.

MATTRESS, SIMMONS BEAUtyrest, double, less than 1 year old, 20 year guarantee, $225. 386-8556.

FOR LOWEST PRICES
shop at
DODD'S FURNITURE
2563 QUADRA 388-6663

QUEEN-SIZE MATTRESS AND box spring with roller frame and headboard, 1-year-old, good condition. 386-1967 after 9 a.m.

FRENCH PROVINCIAL HEADboard and footboard with rails. Fits double box spring. $45. Early morning or late evenings. 382-5939.

NEW ATTRACTIVE ORIENTAL furniture divider, stone carving on wood panels, different designs. 478-0268 evenings.

NEW HIDE-A-BED AND CHAIR $300 or exchange for bedroom furniture. 477-0973.

TWO BURGANDY AND CREAM floral love seats, two matching burgandy velvet swivel chairs. 477-7328.

COLONIAL COUCH AND CHAIR, good condition. $425, or best offer. Would consider trade for older style overstuffed couch. 592-7435.

HEADBOARD, FOOTBOARD AND rails for double bed. Plus triple dresser with mirror. Good condition. Both for $95. 477-8850.

FIRM TWIN BED, $50. PORTAble washer spinner, $25. Phone 386-6220, after 5.

8 PIECE SOLID ASH DINING room suite, 1 year old, half price, $800. 477-6134.

FIRM KING SIZE MATTRESS, box spring, steel frame, padded headboard. 477-8917.

CHESTERFIELD AND CHAIR, $200, green brocade. Phone 385-4549.

3 PIECE LIVINGROOM SUITE, almost new, cost $2,000. Asking $1,100. 658-8491.

MEDITERRANEAN-STYLE TRESTle dining table and six leather chairs. $300 firm. 598-6498.

COUCH AND MATCHING CHAIR in good condition, $80. 477-6534 after 5 p.m.

PARSON'S STYLE TABLE WITH matching bench and 4 chairs, $250. 477-2876.

CHESTERFIELD SUITE, KITCHen table and 4 chairs, 1 oak office desk, 656-5114 or 656-4898.

SIMMONS HIDE-A-BED, GOOD condition, Krohler corner chair. 721-3377.

MICELLANEOUS BEER PARlour chairs for sale. Contact Gary Kelly, 386-6141.

LIVING ROOM ARM CHAIR, beige velvet, excellent condition, 384-1202.

KING SIZE WATERBED, $175; sofa and chair, $85. Call 385-0680 after 4 p.m. anytime.

CUSTOM BEDS; CAPTAINS, $125, mates $115, bunk beds, $100. 479-7400.

PAIR OF 30" TWIN BEDS, $70. 477-2141.

OAK TABLE WITH 4 CHAIRS, good condition, $295. 430 Parry.

ONE TWIN BED AND BOX spring, good condition, $75. 592-0714

2 BURL TABLES, 36"X65", offers. 477-3607.

FOUR CUSHION CHESTERFIELD and chair. 477-6405.

97 FURNITURE

SELL-OUT
EVERYTHING
MUST GO!
Because the property at Glen Lake has been sold, we must clear all our furniture and accessories. Sofas, chairs, lamps, tables, hide-a-beds, dining room suites, bedroom suites at sacrifice prices. Good selection still available but hurry as stocks are limited. Tillicum Furniture, Glen Lake only. 2612 Sooke Rd. near Jacklin. 478-0522. Open Mon.-Sat. 9-5, FIRST COME, FIRST SERVE BASIS.

MATTRESSES
INVEST IN THE BEST
INVEST IN REST
B. F. Goodrich foam rubber mattresses guaranteed for 20 years. Latex foam rubber automatically adjusts to variations in weight giving even support the full length of the spine. They are comfortable, cool, hygenic and are made in a fire retardant ticking. 3'3" $159 — 4'6" $189 — Queen, $229 — King, $299. Box springs to match. Polyfoam mattress topper pads, single $8.55, double $11.85. Queen $14, King $17.75. Angle iron bed frames with rug rollers $34.
IMMEDIATE DELIVERY
GREGG FURNITURE
2300 Douglas 388-7365

Clearance of Floor Sample Furniture
Queen City 4 pce. rock maple bedroom suite, $699. Kilgour 6 pce. dark pine bedroom suite, $1,599. Salem finish buffet and hutch, $469. 2 tea wagons, 1 walnut, 1 mahogany, $299 each. 1 Teak buffet, $199. Hankin floral high back sofa and chair, colonial style, $579. Hankin high back sofa and chair, dark brown floral, $750. Fairline gold velvet 5 pce. Sandbox group, $1,100. Baily Schmitz gold floral sofa and loveseat, $799. Tynan dark brown velvet loveseat, $588. 20% off on all table lamps.
ACTIVE
FURNITURE DISTRUBUTERS
566A DAVID ST.
382-8274

SORRY FOLKS, OUR CONTAINer was held up on the dock in Vancouver, it well be in first of the week. Super savings all weekend on old stock. We must make more room. Open Sunday, 15 min from town. Pete's Place, 786 Goldstream. 478-6000.

ROLLTOP SINGLE PEDESTAL, genuine oak desk. Late Victorian buffet with mirror. 383-6663.

CONTEMPORARY WALNUT buffet, storage for silver, linen and china. 477-3106.

WALNUT DINING ROOM SUITE and 4 chairs, Secretaire. Table. 652-2137.

NEWLY UPHOLSTERED TAPEStry couch with chair; $600, or offers, 385-4055.

LOVELY KITCHEN SUITE, 5 piece, ivory-gray, near new, $85. 384-3393.

SAGERS' — VICTORIA'S LARGest selection of colonial furnishings. 1802 Gov't, 386-3841.

QUEEN SIZE WATERBED, $200; includes handcrafted frame, liner and heater. Phone 382-8547.

TWO CHAIRS, MAHOGANY WITH red velvet, $60. 595-2189.

98 TV, STEREO, RADIO SALES and SERVICE

Open 'til 9 Nightly
385-5555
Buy the Best and Reduce Costly Service Calls!
YES WE TAKE TRADES!
NO DOWN PAYMENT!
FREE DELIVERY!
FREE PARKING!
Chargex — Bank Financing
"Full Service Warranty"
★ 5-yr. Parts and Labor Guarantee Loan Unit supplied on or off warranty.
Full credit issued on upgrading within one year!
DEMO SPECIALS
Harman Kardon/
Limited Quantities
FIRST COME FIRST SERVED
LESS ON PACKAGE DEALS!

	Reg.	Sale
230E Receiver	$270	$225
330C Receiver	$350	$299
430 Receiver	$450	$399
730 Receiver	$550	$499
402 Int. Amp	$500	$450
403 Tuner	$275	$220
ST6 Turntable	$475	$380
ST7 Turntable	$600	$460

Dynaco/Dynakit
CLEARANCE
FM5 $359, PAT 5 FET $320, ST150 $305, SCA80Q $217, ST80 $209, ST410 $595, QSA300 $446, SCA50 $168, SE-10 $287.
Independent Buyers
Discount Service Ltd.
939 'C'
Esquimalt Rd
Open 10-9 Mon.-Fri., 10-6 Sat.
385-5555

ELECTRON TV
100 BURNSIDE W.
NEW FROM PHILIPS
MAGNOVOX
Colour TV by Philips. Special introductory prices.
383-5432

HELP
Too many color TVs taken in trade. Come in — make an offer. CITY CENTRE TV, next to K-Mart in the mall, open 10-9 p.m. 6 days a week.

QUALITY STEREO COMPOnents for sale. Yamaha receiver, Thorens TD160 turntable, Quantros Towers speakers, headphones, quality mike, TDK SAC90 tapes. Must sell. Earl, 386-1926.

USED 19" PANASONIC COLOUR TV. A-1 working order. 90 day warranty. $169.95.
ATLAS STEREO AND TV
763 Fort St. 385-2712

WON AS DOOR PRIZE, BRAND new RCA 14" colour TV. Full warranty. Retails $440, offers? 384-8261.

SHERWOOD RECEIVER 25 RMS Bic Venturi II, Dual 1215 $475. Akai 4000VS tape recorder $250. All in new condition. 385-5207.

SANSUI BA2000 POWER AMPLIfier, CA2000 pre-amplifier, 1 pair Altec Lansing speakers. 5-year guarantee on all. Paul, 478-6441.

SANSUI QRX-2000 4-CHANNEL receiver, dual 1228 turntable, Goodman's 3-way speakers. $500. 383-9073.

DELUXE STEREO IN CABINET. Fleetwood tape deck and record player. Excellent condition, 656-3492.

PYRAMID 22 WATT 7-BAND Graphic equalizer for auto, $150. 384-5045.

BIC VENTURI 3-WAY SPEAKers, Sansui 351 receiver, almost new, $500, 595-2648.

EXCELLENT CONDITION, $45 black and white; $125 color; with guarantees. 383-8774, 382-1234.

ONE PAIR OF AKAI STEREO headphones, excellent condition. 595-1927.

PORTABLE 19" BW TV, COMpletely serviced; have worksheet. 595-6558 after 10 a.m.

COLOR TV, 26" ADMIRAL, LIKE new, $300. 595-2189.

STEREO CONSOLE AM-FM REcorder, $100. 595-2189.

GARRARD 0100 TURNTABLE, complete, $175. 388-9468.

23 CHANNEL CB, PLUS Hustler antenna. $150. 478-6074.

SONY 366 REEL DECK, EXcellent condition. 479-0660.

ADMIRAL RADIO AND STEREO, with tape and stand, $200. 384-0223.

SPEC 1 PREAMPLIFIER, $300. 477-3246.

98 TV, STEREO, RADIO SALES and SERVICE

5 YEAR
WARRANTY
1978 20"
ELECTROHOME
COLOR TV
Rent to own
AS LOW AS $22 per month.
NOTE: Rent to own available for any size, any make.
ALSO — we rent color TVs $25 per month — $10 delivery.
CITY CENTRE TV
OPEN 10 A.M. - 9 P.M.
6 DAYS A WEEK
477-6971
Next to K Mart in the Mall

SONY 788-4 4-CHANNEL TAPEdeck. Excellent condition. Low hours. $950. 478-4453.

SOUND SYSTEM, QUAD 8-TRACK and approx. 20 tapes, best offer. 598-3294.

SCOTT INTEGRATED AMP, less than 1 year old, model A426. Asking $150. 592-0195.

AKAI FRONT LOAD CASSETTE deck, Dolby, as new, $250. 385-2588.

99 GROCERIES, MEAT and PRODUCE

LOGANBERRIES
U-PICK
LAST CHANCE
Highcroft Farm — 652-3363
6081 OLD WEST SAANICH RD.
50c lb. over 10 lbs. Your containers. Th efinest fruit that Saanich produces for jams, jellie, pie, wines, etc. Logans freeze beautifully. 8 a.m. to 8 p.m. Sat. and Sun. while they last.

WILLIAMS
QUALITY MEATS 795 FORT ST.
384-0525 — 384-0526
GRADE "A" FREEZER BEEF
Hinds $1.85 lb. — Sides $1.49 lb.
Full Baron $1.59 lb.
CUT, WRAPPED, FROZEN
Price Per Lb. Increases
Due to Trim Etc.

LOGANBERRIES
FOR SALE
Freezer crate, $7.50; Jam and Wineberries, 65c per lb. Phone 652-2046, 10-7:30.

READY TO BUTCHER FOR your freezer, lambs, $1.39 lb., Ewes for mutton, 50c lb., neutered rams, 65c lb. Cut and wrapped extra. 478-4847.

NEW CULL POTATOES, $2 PER sac, feed potatoes, $30 per ton. Michell Farm 3015 Island View Road.

EARLY APPLES AVAILABLE
LE COUTEAU FARM
Picked and wind failed. 304 Walton Pl. off Oldfield Rd., 658-5888.

SILVER RILL FARMS
7179 Central Saanich Rd., 652-3509 or 652-2019 Fresh picked corn available every day.

OGANBERRIES FOR SALE, freezer crate berries $7.50. Jam and wine berries, 65 cents lb. Phone 652-2046, 10:00-7:30.

CANNING TOMATOES, K-MART area. 3965 Shelbourne St. 10 a.m. to 5 p.m.

SUNRISE PASTEURIZED MILK. More nutritious, convenient economical. Fee delivery. 479-1118.

CANNING TOMATOES, 20 pound case $5. Greenhouses at 3965 Shelbourne St.

HOLLOWAY FARMS
Orders taken on dill cucumbers for pickling. 652-2816.

TOMATOES 40C PER POUND. 6432 Pat Bay Highway.

YOU PICK BEANS AND CUCUMbers, 6929 Veyaness.

NEW POTATOES, CULLS, $4, APprox. per 100 lb. sack. 477-5317.

100 MISCELLANEOUS FOR SALE

Mel's BARGAINS
USED FURNITURE
Maple radio headboard bunk beds $140; 5 drawer chest $45; 2 pc chesterfield suite $125; rangette $65. 3460 Quadra, 384-3152. Chargex Available.

EATON'S
WAREHOUSE
STORE
749 View St.

MOFFAT
ACTIVE FURNITURE
566 DAVID 382-8274
16 cu. ft. chest type freezer $298.00
TERMS AVAILABLE

UPRIGHT
FREEZERS
12 cu. $349.95; ACTIVE FURNITURE DISTRIBUTORS, 566 David St. 382-8274.

MOVING! SELLING WHITE sheers, white shag and drapes, gold shag, underlay, drapes, wicker headboard, bar stools, oval braided rugs, chesterfield. 595-2826.

UNIVERSAL TRADING CENTRE
584 Johnson, Upstairs Warehouse. Bargains. Tools, furniture and fridges, curios, glassware, pictures, stereos, cameras and jewellery. 383-9512. We Buy, Sell and Trade.

HOMELITE
CHAINSAWS
SALES — PARTS — SERVICE
GIBSON POWERCRAFT
2520 Government 382-8291

USED
2 door automatic defrost fridges $285; 30" deluxe ranges from $199 Harvest Gold, good condition. Echo Furniture, 704 View St. 384-2214.

PATIO SALE SAT. 29, SUN. 30 3236 Rutledge St. Projector, screen, trays, sorter, tripod, swag and pole lamps, near new, 6.5 h.p. British Seagull outboard motor. Also misc. items.

KITCHEN NOOK, 6X5; WITH large table, $100; ¾ box spring and mattress, $100; lifejacket, boat running light and bumper pads, 478-2369.

ABC ELECTRIC
Parts and repairs for all appliances. We buy and sell used appliances. 831 Yates St. 382-7221.

STIHL Chainsaws
SALES — PARTS — SERVICE
GIBSON POWERCRAFT
2520 Government 382-8291

Office Desks
New, private. 656-5929

CHAINSAWS
Alf Becker and Son Ltd.
2981 Tillicum 384-6414

OMEGA SEWING MACHINE with cabinet, 6 years old, $75. 384-7659.

USED PORTABLE DISHWASHER for sale, works perfectly, $125 or offers. 477-3962.

NEW SEE THROUGH AMBER window shades, approx. 6'x15'. After 6 p.m., 479-4812.

FREEZER KING SOFT ICEcream machine; Salt Spring 537-9813.

8500 BTU AIR CONDITIONER for side sliding window, $125. 479-9223.

MISCELLANEOUS BEER PARlour chairs for sale. Contact Gary Kelly, 386-6141.

LARGE WALNUT AND OAK Buffet, $200. Smaller walnut buffet, $100, etc. 595-7918.

FOR SALE 2½ H.P. REEL lawnmower, good condition. Phone 386-9250.

HOOVER WASHER SPIN dryer asking $60. 424 Skinner.

PING PONG TABLE WOODEN, collapsible. $20. 592-0714.

MOVING, MUST SELL — HOUSEhold effects, plants, etc. 382-5068.

100 MISCELLANEOUS FOR SALE

Plantarium
SUMMER
CLEARANCE SALE
Coleus 6" pots, were $5. Now $3.50; Norfolk Pines, were $15. Now $8; Caladiums, were $5. Now $3; Mixed baskets, were $10. Now $5; Boston Ferns, large 10" baskets, were $20. Now $15; also 8", 6" and 4" sizes. 6" plants on stakes, were $6. Now $4.50; Jade plants, were $7.50, Now $5; 4' Crotons, were $35. Now $20; Rex Begonias 20 per cent off. New shipment of Star of Bethlehem, Crossandra, Hibiscus, summer blooming Cattateyas Miltonias, Paphiopedilums, Venus fly traps. Hundreds of hanging baskets. Over 100 large plants idea lfor interior decor. Many unusual Tropical plants, the largest selection in Victoria. Lower Commerce Mall, next to View Parkade, 383-6222.

NEW and USED
Save 30% on new chesterfield suites $489 to $689; Swivel rocker $149 and $159. 8-pc. dining suites, $549 and $795. 5-pc dining suites $279 to $549; 5-pc kitchen sets, $69 to $109, 3-pc sets $44.95 to $64.95. Sets of 4 dining chairs ,$99 to $259. China cabinets, $95 to $359. Buffets, $69 to $179. Complete bedroom suites, $249 to $418. Chests of drasers $39.95 to $149; dressers $74.95 to $199; bedside tables, $17.95 to $59. Single beds $59 to $149; bunk beds complete $269; 9x12 rugs, $49 to $189; 3-pc coffee and lamp table sets $39.95. Hoover washer spin-dry $89 and $49. Use your Chargex or Master Charge.
PANDORA FURNITURE LTD.
1050 Pandora Ave. 383-6319

Bankruptcy
Sale
Major Appliances
FRIGIDAIRE — G.E.
MAYTAG — JENN AIR
Ranges, Fridges, Microwave ovens washers, Dryers, Disposers
LIMITED SUPPLY
All Reasonable
Offers Considered
709 JOHNSON

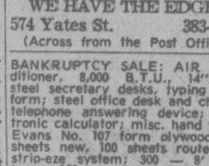

BLADE TRADER!
One handle, six blades. For campers, for chefs. Super hardened quality 'Kershaw' Steel, $29.95. Inc's case.
WE HAVE THE EDGE!
574 Yates St. 383-2422
(Across from the Post Office)

BANKRUPTCY SALE: AIR CONditioner, 8,000 B.T.U., 14"x24"; steel secretary desks, typing platform; steel office desk and chairs; telephone answering device; electronic calculator; misc. hand tools; Evans No. 107 form plywood, 200 sheets new, 100 sheets routed for strip-eze system; 300 — 8' steel bars; 150 — 4' steel bars for concrete forms; 8" and 10" ties; 6" and 8" anchor bolts; 1½ H.P. electric motor; 1968 2-ton truck, 8x12 flatdeck and steel headache screen; 5' claw foot bathtub; 24" gas stove; 24" porcelain sink; 3071 Washington Ave., 388-9008.

CLOSED FOR
INVENTORY
Watch for Reopening Specials
Aug. 5
TheTraders
388-6264 715 Finlayson
Open Nights 'til 9 p.m.
Sat. 'til 6, Sun. 12-5

PICTURE FRAMES
Fine custom framing — or U-DO-IT, we supply all tools and materials. It's fun at
PANDORA GALLERIES
383-1543 739 Pandora

VICTORIA
MARKET PLACE
We regularly sell over 600 items per week through Auction. Why not find out what we can do for you?
LUNDS
926 FORT 386-3308

ALADDIN FURNITURE
STRIPPERS
10% OFF Stripping of all furniture, doors, windows, etc
356 Bay St. 383-2533

EAZ-LIFT TRAILER HITCH with equalizers, electric brake unit and hook-up, $80. Electric chain saw, seldom used, $45. Black and Decker router with circle guide, 3 bits, used once, $60. Dual electric meter base, $10. Electric adding machine, $99,999,999.99, $60. 385-7986.

TWIN HOLLYWOOD HEADboards, $35. Single bed, $15. Shag turquoise carpet, 12x15, plus undercushion; plus turquoise drapes, $160. Tangerine sectional chesterfield suite, $150. Cement laundry tubs, $25. 350 Honda motorcycle, excellent condition, $765. 477-5179.

DRIVERS
KEEP COOL, Sheepskin ventilator seat, compact, portable, washable. MERINO, LOWER MALL, 1175 DOUGLAS ST. Next to View St. Parkade. 388-6651.

45-GALLON DRUM, COMPLETE with barrel pump and approximately 35 gallons diesel fuel. $60. 383-2760.

Fluorescent Lights
Double, 3 and 4 tubed, $7.35 to $16.80. Phone 388-9079.

OLD APARTMENT-SIZE FRIDGE and stove, $25 each; ping pong table, $25. 383-6318.

1972 CAPRI; FRANKLIN, PROpane and wood-coal stove; china cabinet. 478-8276.

1-YEAR-OLD KIRBY VACUUM, attachments and rug shampooer. 477-2763.

FREE STANDING DANISH made quality tent, fits VW campmobile. Almost new, $200. 656-2246.

GRAGE SALE — 1746 PEMbroke Street (just off Richmond), July 29 and 30, 10 a.m.

FLOOR SAFE, COMBINATION lock, fireproof. Collectors item. $300. 592-3978.

COLLECTION OF AVON BOTtles and stamps for sale. Juan de Fuca Arena, July 29-30.

SEA BREEZE STEREO COMPOnent set, $40; Philips tape recorder, $60. 382-9629.

STURDY PANELLED STEEL Werlich overhead door, 6'6"x8', $75. 477-4160.

COPPER HOT WATER TANK, oil space heater, cook stove and tank. 595-4238.

INGLIS PORTABLE DISHWASHer, very good condition, $150. 477-6244.

SKIRTS, WRAPS AND DRAWSTRing, each unique, $20 up. 652-4182 to view.

MCCLARY-EASY WRINGER washer, excellent condition, $90. 598-2517.

COMPLETE HOUSEHOLD FURnishings and miscellaneous items. 592-3904.

PAIR LINED DRAPES, mushroom, 17'x84", $30. 386-9001.

CRESS HIGH FIRE KILN, 1 CU. ft. core, $200. 656-5876 after 6.

FOUR RUGS, 12X13, MINI SHAG; 8x9'5", 11'7"x8'55", 12x9, 478-4147.

45-GALLON OAK WHISKEY BARrels, good condition, $15. 383-1328.

SHOWER STALL, METAL, $30. 477-9973.

NECCHI ULTRA-SOUND SEWING machine, in cabinet, $75. 592-6538.

USED CARPET, 30 SQ. YARDS and 2, 9 x 12, offers, 383-1874.

100 MISCELLANEOUS FOR SALE

Bankruptcy
Sale
Major Appliances
FRIGIDAIRE — G.E.
MAYTAG — JENN AIR
Ranges, Fridges, Microwave ovens Washers, Dryers, Disposers
LIMITED SUPPLY
All Reasonable
Offers Considered
709 JOHNSON

SORRY FOLKS, OUR CONTAINer was held up on the dock in Vancouver. It will be in first of the week. Super savings all weekend on old stock. We must make more room. Open Sunday, 15 min. from town. — Pete's Place, 786 Goldstream. 478-6000.

GARAGE SALE — (CORNER OF Grange Rd. and West Burnside) 3760 Grange. Turntable, receiver, 5' coloum speakers. Umbrella Table, dresser, other houseware. Sunday, from 9 to 3.

NEW HYDROTHERAPY SWIMming pool kit, two 40-gal. heaters, Vertical filter, 2 pumps, selector valve wet niche light, chlorine dispenser, skimmer, vacuum hose, fittings, 112-537-9649.

MOVING AUGUST 1, FOR SALE Viking counter height refrigerator, white, $100. Force 4 burner, apartment size coppertone range, like new, $100. Norge electric dryer, $30. 477-5640.

ADMIRALS FROST-FREE fridge with freezer compartment, left hand doors, excellent condition, white, $375. Speed Queen twin tub washer, spin dry, good condition, $175. 478-7172.

ELECTRIC MANICURE MAchine for extended nails, like new. All attachments. Paid $175, sell $100 firm. Must sell. 743-9724 after 6 p.m.

CHESTERFIELD AND CHAIR set, chairs, China cabinet, coffee table, end tables, dishes, stereo, household items. 382-3547. 417 Victoria.

UTILITY TRAILER FRAME housepainting scaffolding on wheels. 2 gas lawnmowers. Aluminum oars. Bag of insulation, 478-7488.

OVERHEAD GARAGE DOOR, 7x8. Shower doors, 32x57. Baby crib, 27x49. Sinks — flat rimmed, 18x30. Square wall basin, toilet, 477-2707.

SPINNING WHEEL, GENUINE antique, $125; two pair standup lawn clippers, one vertical, one horizontal standup, $5 each; wheelbarrow, solid tire, $15. 477-2622.

NEAR NEW SIMPLICITY washer-spin dry (2-speed), paid $289, asking $220. Older dryer, $25. Small cartop carrier and box, $30. 478-6672.

UNIQUE ROLL-TOP DESK, CANadiana and Americana furniture, brass bed plus 100's of collectibles. Red Barn Antiques, 4596 West Saanich Road (Royal Oak).

SET OF COLONIAL BUNK BEDS, aluminum screen door, Beauty Salon Equipment, dryers, sinks, hydraulic chair, etc, cedar chest, small cash drawer, 474-1845.

GENDRON POOL TABLE 4'X8', pool balls, snooker balls, 4 cues and cover. Very good condition, $265. 10 speed 19½" Apollo bicycle, needs tire, $25. 478-2889.

MINTON DINNER SET, FOR 8, ancestral pattern, 47 pieces, new condition, value $715, price $500. 384-2776.

54X17 THERMOPANE WINDOW, 1911 cast-iron tub and sink, wrought-iron stair rail, 9x12 new red rug. 382-9552.

BED AND DRESSER, GOLF clubs, braided wool rug 7x9, fur coat, black and white t.v. console 21", washing machine. 595-5701.

SLIP COVERED HIDE-A-BED, Elgin watch, small bookcase, chrome clothes rack, sun lamp, small chandelier. 386-9501.

ROTARY LAWNMOWER, LIKE new, two grass scythes, post-hole auger, assorted garden tools, set of tire chains. 656-5002.

COMPLETE BEDROOM SUITE; rug 12x21, green; other miscellaneous items. 2224 Foul Bay Road, 592-4375.

HAVE PURCHASED SEARS KENmore fridge, selling 1965 G.E. 13 cu. ft. fridge, $125 or best offer. 598-1807.

BATH, AS NEW, WITH TAPS, china wash basin with taps, single bed with mattress, single metal bed frame. 598-5023.

HAVE PURCHASED SEAR'S Kenmore washer; selling Speed Queen automatic washer; $75 or best offer. 652-1062.

¾ HOLLYWOOD BED AND mattress, $50; new table lamp. 592-2697.

OIL STOVE AND HEATER, PROpane log fireplace, old fashioned bathtub. 598-5325.

GARAGE SALE, SAT., 10 A.M., 1046 North Park, furniture, nicknacks.

KING-SIZE MATTRESS. EXcellent condition. Will deliver. Best offer, 479-1543.

LARGE SWING SET, NEW CONdition, one glider, one horse and two swings, 479-1428.

PORTABLE DISHWASHER, $50. Spin-dry washer, $50. Both good working condition, 598-2472.

ROTARY LAWNMOWER, 3½ H.P. Briggs & Stratton motor with grass catcher, $75, 598-4764.

COMBINATION STEREO player and radio. Green pull-out double bed. 388-5901.

KING SIZE WATERBED, METronome, tapestry, chest of drawers. 595-3572.

MOFFAT AUTOMATIC WASHING machine, snow tires for Datsun truck. 479-8990.

30 AMPERE POWER POLE, complete $100. Call after 5, 656-4769.

MOVING — MUST SELL, NEW Kenmore portable apartment-size dryer. $180. 386-9592.

38-GALLON AQUARIUM WITH fish stand and accessories, $75. 477-6663.

ATCO CONSTRUCTION TRAILer, heater, lights, plan table, propane tank, $3,800. 478-6478.

8-PIECE SPALDING GOLF SET, $40. G.E. floor polisher, $12. Phone 386-6690.

CANE FLY RODS, SALMON rods and reels. Lady's bicycle. 386-2807.

SINGER SEWING MACHINE, 8 years old, cabinet and stool, $40. 478-8529.

LARGE LEATHER SUITCASE $40, summer dresses sizes 16-18 (reasonable). 477-3755.

FRIDGE $25, DUPLICATOR $100, Double bed $25, Trilite $20. 598-7509.

WINE MAKING EQUIPMENT, new Van windows $50 each, new shower stall $60, 478-7714.

APPROX. 22 CU. FT. FREEZER, good condition, will consider a small upright in trade. 652-1320.

WOODEN DISPLAY CASES, chest of drawers and wardrobe. 385-2934.

DOMESTIC CONSOLE SEWING machine, $150; excellent condition, recently overhauled, 479-8319.

WASHING MACHINE "HITACHI" and other small electrical goods. 384-7488.

36" WOOD LATHE, COMPLETE with 12 chisels. 10' step ladder. 598-1746.

SWIMMING POOL, ALL ACCESsories, 15 x 30, $1000 or best offer, 383-4852.

FRIDGE, ONE YEAR OLD, 15 cu. in., $385. 721-3418.

4 BURIAL PLOTS, HATLEY MEmorial Gardens, $70 each. 479-5496.

TV ROTOR ANTENNA, $35. YOU disassemble. 658-5664.

9'X12' BARRYMORE RUG WITH underfelt, Kashan design, 383-7870.

LARGE, OLDER FRIDGE, clean, $70, 477-4949.

SIMPLICITY WASHER, SPINdryer, as new, $190. 479-9646.

FOR SALE: ONE HIDE-A-BED, excellent condition. 112-743-4316.

BRASS TV STAND, $5; TRILIGHT floor lamp and shade, $15. 382-8547.

COLORED GLASS, CHINA AND silverware. 592-6560.

18 CU. FT. COLDSPOT CHEST freezer, like new, $200. 656-4416.

100 MISCELLANEOUS FOR SALE

Mais
385-2435
USED - BUT
NOT ABUSED

Dining room suite, modern, china cabinet	$348
Sofa and chair with recliner, black vinyl	$395
G.E. Range	$ 98
Inglis Liberator washer	$279
3 Piece Bedroom Suite	$259
Box spring and mattresses	
Sanyo portable color TV	$225
Fleetwood color portable TV	$278
Chest of drawers	$ 59
Refrigerators	from $ 69

RENT
WASHERS — DRYERS
— FURNITURE
1821 COOK

DEMONSTRATOR DISPLAY, AND scratched Sunbeam and Oster appliances. Great values on lawnmowers, grass clippers, mixmasters with dough hooks, frying pans, heavy duty blenders, self-cleaning irons, toasters and slow cookers. A few reconditioned mowers in stock. Sunbeam, gas, smoker and wagon barbeques $59-$209. Special on Electrolux vacuum bags 4 for .49c. Large electric fan for home or office $31.99. Sunbeam Appliances Company, 912 Pandora Ave. 383-8543.

FRENCH PROVINCIAL COUCH and chair, $225 French Provincial Zenith colour TV, $150 Bedroom suite, $250 Double bed, $100 Coffee table, $30 End table, $30 Buffet, $60. Harvest gold Admirals fridge and stove, $700. Washer and dryer, $350. Chrome set, $70. 9X12 green rug, $100; Bongo drums with stand, $45. Also have lawn chairs, push lawn mower, lamps, drapes, etc., etc. 384-2774.

BUILT IN
DISHWASHERS by KITCHENAID
BRAND NAME OVENS
VAC systems by VACUFLO
KENYON SALES 386-1214
24 HOURS SERVICE

20% OFF
WICKER BASKETS
Leaves Alive Plant Shop, 5126 Cordova Bay Rd.

1977 TS185 SUZUKI, GOOD CONdition, $850; 1977 3½ horsepower Seagull outboard motor, as new, $300 firm. New single bed with headboard and footboard, three months old, complete, as new, $150. 658-5975.

GIGANTIC BASEMENT SALE, 2171 Allenby Street, Oak Bay, Saturday and Sunday, 10 a.m. - 4 p.m. Moving, many items of interest including two rugs, two ancient chairs and one Queen Anne chair, etc.

GARAGE SALE: MOPED, OLD army cot, antiques, old beer and pop bottles, jute and cotton sacks (20c to 40c). Old china, many sundries. 29th-30th. 4941 West Saanich Road.

GARAGE SALE: SAT AND SUN, from 10-5. Clothing, tools, furniture, housewares, lamps, wooden windows, paint and nails. 944 Garthland, Off Craigflower on the Gorge in Esquimalt.

PERIOD CHAIR $50, CHROME kitchen set $40; fold down sofa $25; inflatable dinghy $30; enlarger $25; TV $15; Italian ceramic duck, Tea set, painting, skis and poles. 592-7132.

ANTIQUE COMMODES, OCcasional tables, drapes, bedspreads, appliances, watercolors, TV, table lamps, plants, baskets, house and decorator items, 595-6820.

GARAGE SALE, SUNDAY, JULY 30th, 11 a.m. to 4 p.m. Odds and ends plus pine hutch, early 1900s marble washstand, small oak table. 1115 Matheson Lake Park Road off Rocky Point Road.

TWO PIECE CHESTERFIELD suite, like ne wdining room suite. Three piece bedroom suite. Wringer washer. Fireplace, screen and tools. Black and white TV. Two highchairs. 479-9642.

Waterbeds
Saunas
Custom-made. Details, 384-9012.

30" WHITE VIKING RANGE with rotisserie, $150; 15 cu. ft. Coldspot chest deep freeze, $75; single bed on metal frame with colonial headboard, $35. 385-5165.

LLOYD BABY BUGGY, GOOD condition, $35; Deacon's bench, new, unfinished, $45; Sanyo 14" color TV, nearly new, $250, was $400 new 382-9973

SILVER PLATED ARTLEY flute, $150. Pentax Spotmatic II, $200. Czech Stradivarius violin, $350. All in perfect condition, with accessories. 595-8319 afternoons.

PATIO SALE
1011 McBriar, Thursday, Friday and Saturday 10-4. Dressers, vanity, desks, and misc. household items. 479-2217.

TORO LAWNMOWER, AS NEW, dining room table, Viking dryer, aluminum screen door, stereo, record player, 2 wine barrels, mirrors, 592-1181.

UTILITY TRAILER, $75; 30" Okanagan canopy with sliding windows, insulation, panelled, lights, $250; 6 h.p. Rototiller, $125; 10¼" skill saw, $100. 382-2732.

TWO EATONS TRAPPER POINT nearly new blankets, yellow and old rose, $40 each; 1 pair single green and gold drapes, 68" sealers, $2.50 per dozen. 384-6009.

TWO 800X14 CHROME WHEELS, one 21" cabinet black and white TV, one cabinet radio-record player, one 15' planked boat and accessories. 386-0851.

GARAGE SALE, SATURDAY AND Sunday. Old and new china, glass, brass, books, doll furniture, air conditioner, boat and trailer. 3067 Milgrove St.

BASEMENT SALE, SUNDAY 11-4, 2855 Fifth St. Variety of articles, also mahogany cabinet record-player, piano, older 4-piece maple bedroom suite. 383-7735.

NEW TEMPERATURE CONtrols-thermostats, outdoor reset controls, protectorelay, valve, operators. 721-3368.

ELECTROHOME FAN, 7X35 BINoculars, 3-width lined drapes, Beatty dryer and mangle, 2 fire grates, other items. 477-0618.

OFFSET PRESS, 360 A-B-DICK (used), also process camera, 14x18 (new). Greir's Business World, 385-1511.

PROPANE FRIDGES-USED AND New. Lts. and stoves. Sale on tanks. 8028 Granville, Vanc. 263-8756.

ROOM AIR CONDITIONER, WEStinghouse, 5000 BTU, $225 or offers; only used one summer. 384-3918.

COUCH, NEW COVERING, ironer (motel size), polisher, garden tools, firescreen, wheelbarrow, water sprinkler. 656-1379.

VILAS MAPLE TABLE, 35X48-72, 4 chairs to match, heavy quality, $350; Oval shag rug, avocado, 6x9 $25. 658-5647.

DRUM SET $175; SKI BOOTS ladies size 5½, $30; Cannister vacuum $20; 1968 Safari stationwagon offers to $250. 658-5193.

IMPERIAL SEWING MACHINE and cabinet, excellent condition, $200. 642-3800.

DELUXE ADMIRAL PORTABLE dishwasher. Butcher block top, avocado. As new, $350. 656-3860.

BROWN REFRIGERATOR AND stove, approximately 10 years old. 658-5017.

20 CU. FT. VIKING DEEP freeze, good condition, $130. Phone 388-5812 or 384-4790.

COMBININATION HI-FI, HANDsome cabinet, $75; other miscellaneous for sale also. 658-5589.

AURORA AFX MAGNATRACTION Race set, $50 starter set, plus $150 of add-ons, offers. 477-1636.

BOOKS! OVER 600 QUALITY PAperbacks and miscellaneous hardbacks, $150. 595-6409.

100 MISCELLANEOUS FOR SALE

SELL-OUT
EVERYTHING
MUST GO!
Because the property at Glen Lake has been sold, we must clear all our furniture and accessories. Sofas, chairs, lamps, tables, hide-a-beds, dining room suites, bedroom suites at sacrifice prices. Good selection still available but hurry as stocks are limited. Tillicum Furniture, Glen Lake only. 2612 Sooke Rd. near Jacklin. 478-0522. Open Mon. - Sat. 9-5 FIRST COME, FIRST SERVE BASIS.

INGLIS AUTOMATIC WASHER and dryer $250, double box spring and mattress $200, double headboard $25, 54" mattress $225, dresser $225, vanity $175, blue-green carpet and underlay 12' x 16' and 12' x 7'3" $440, co-ordinating drapes two 9' x 8' panels one 10' x 84" panel $185, lime carpet and underlay 9'x9 and 3' x 9' $125, matching drapes 12' x 88" $100, orange-brown carpet 8' x 12' $125, drapes 96" wide, 94" long $35, ivory lined drapes 12' x 84" $65, new electric fan $20, rocking chair $25, 2 hscool desks $3 each, child's chrome table and chairs $15, GE floor polisher $15, AM-FM stereo radio speakers $40, boy's racing car bed as is $40, miscellaneous Baby items and F.P. toys and many other miscellaneous items. 477-8425.

KILSHAWS
1115 FORT
Cash Guaranteed
APPRAISALS for Sale Purposes
AUCTIONS
Friday - 7:00
Kilshaws Auctioneers Ltd.
384-6441

ANTIQUES, WARDROBES, TREAdle sewing machines, sideboards, chaise lounge, used modern furnityre, 5-piece dining suite $150, chrome kitchen sets, old style loveseat, typewriter desk, appliances large and small, books, china, baby items, stereos, tapes, records, reconditioned bicycls, lawnmowers, mechanic and garden tools, ceramic files, carpets, numerous miscellaneous items. Bill's Bargain Barn, Craigflower and Tillicum. 384-5235 Tuesday — Sunday.

MOVING SALE; ANTIQUE TEA wagon, maple dresser and night tables, double bed, 3 loveseats, black swivel armchair with ottoman, occasional chairs, captain's chairs, lamps, ivory ottoman, yellow drapes, barbecue with oven, power mower and saw, garden tools, lawn chairs, textured abstract 4x4 oil painting in earth tones. Call 595-6409 after 12 noon.

HOSPITAL DEMO. DISMANtling Resthaven — a real good selection of building materials — bricks, plumbing and electrical, doors, windows, ceiling tiles — heating equipment, boiler, copper pipes, commercial washer and dryer, lumber all sizes, and miscellaneous items—10461 Resthaven Drive, Sidney. See man on job for best deal.

14" Delta radial arm saw on trailer with cord $300
2 wall jacks $100
10" De Walt radial arm saw 220V or 110V $225
478-8214 after 6 p.m.

ELECTRIC
UTILITY VEHICLES
Consider a golf cart for use on your property. Clean, quiet, simple to drive. The handiest vehicle you will ever own. 386-6211 or 479-7975 for new or used vehicle demonstration.

GOOD CONDITION USED APPLIances: Inglis deluxe range with meat probe and rotisserie, avocado, like new, $299; Frigidaire portable dishwahser, $99; G.E. refrigerator, $99. At Butler Brothers, 1720 Douglas St. (across from the Bay). 383-6911.

MAYTAG DISHWASHERS AT REduced prices. Choose the built-in model with the rinse and hold cycle or the dial operated convertible model, both at $549, at Butler Brothers, 1720 Douglas St. (across from the Bay). 383-6911.

FLEXSTEEL CHESTERFIELD and chair, matching table (raisin), good condition, $300; Tappan-Gurney gas stove, 30", good condition, $250; wash basin with taps, $15. 384-1626.

2 ORANGE VELVET HIGHBACK chairs, excellent condition, were $300 each. Bargain $110 each. highchair, $10. Buggy, $15. Infant seat, $1.50. Backpack, $3.50. 598-4015.

CEDARA CHEST, $195; BRASS glass door firescreen, $75; gateleg table, $75; Coldspot fridge, $200. Mel's Bargains, 3460 Quadra, 384-3152. Chargex available.

NEW MISCELLANEOUS TRAILer hitches in stock. $20. Coupers $5. Equalizer and custom hitches installed. 386-3264. Edwards Welding Ltd.

CAR VACUUM; POPULAR MEchanics encyclopedia set, 18; vinyl repair kit; complete with instructions; 8 track with 2 speakers; timing light. 384-9408.

BIG MOVING SALE: BABY, children's clothes, toys, books, small appliances, 10 years of stuff. Sat. and Sun. 9-5. Half price Sun. afternoon, 625 Linden.

APARTMENT SALE! MUST move — lots of furniture, good stereo, pots and pans, etc. Everything for sale, day and night. Call Kim 382-8647.

SHELVING, SOLID WOOD OR steel for home, office, workshop, trucks, etc. Counter frames, bedboard hooks. R. W. Matthews Agencies Ltd., 388-4123.

BASEMENT SALE — SATURday, 10-5. Commercial sewing machine, $50; bedroom suite, $75; miscellaneous. 153 Olive St., 385-0204.

WALNUT ARBORITE TABLE, six chairs, 9x12 green shag, 6x9 teal rug, old chesterfield and two chairs, pictures, all good condition. Offers. 477-9764.

APPROX. 10'X11' RED SHORT shag carpet, propane furnace, and lightweight aluminum pots. Offers. 383-6986.

KENMORE FREEZER, 10.8 CU. ft., $200. 10 months old; also Coronada sewing machine, needs repair, $50. 383-0394.

BOOK SALE
Pocket books, 3 for 25c, comics 5c each. Snowden's Books, 619 Johnson St.

ROLLS - REMNANTS, GOOD SElection, lowest prices, first quality, B. and E. Floor Coverings Ltd., 520 Dupplin Rd., 382-2116.

SEARS 20" COLOR TV, $400; pair table lamps, $15; single bed, $20; stereo unit with speakers and record changer, $60. 595-1407.

ZENITH FROST-FREE REFRIGerator, 60 cubic feet, $200. Moffat stove, $150. Both Coppertone. 656-5407.

78S RECORDS, 1950S CLOTHES, luggage, books, pictures, mirrors, dinner sets, tools, kitchenware, plants, etc. 384-1240.

SALE OF SURPLUS GOODS, moving to apartment — 5080 Del Monte. Such items as pressure cooker, garden tools, etc.

70 METEOR STATIONWAGON $675; 76 40 Horsepower Mercury plus 14' Runabout with trailer $1,750. 479-1724.

PRICE'S LOCK AND SAFE LTD.
847 Fort Street 384-4105
SAFES. OVER 100 MODELS ON display.

ADMIRAL FRIDGE AND STOVE, good condition, $350. 385-5591, 478-7385.

USED VACUUM CLEANERS, $19. For free home demonstration, Paul. 592-3770.

1-YEAR-OLD, 2-ROOM TENT, 12'x13½'. Store price $280, sell $175, or closest offer. 479-2569.

TWO MATES BEDS AND mattresses, like new, $130 each. Spring horse $10. 656-1725.

WHITE BATHROOM FIXTURES and glass shower doors, $75 or best offer. 478-5910.

12" CRAFTSMAN RADIAL ARM saw, like new. 652-1262.

A. B. DICK PHOTOCOPIER. $100. 384-9514

LAWN FURNITURE TABLES, kitchen electric ware. 383-7773.

100 MISCELLANEOUS FOR SALE

Village Auction
OFFERS
Free appraisals — Immediate cash purchase — Prompt consignment ON
Complete household clearances, Estates Sales, antiques, tools, office equipment, insurance claims, etc.
Serving People Through Auction
966 YATES ST.
382-3242

IDEAL FOR KINDERGARTEN, elementary schools, 8 school desks (Moyer), $35 each, 8 school work tables (Moyer), $25 each. Small teacher's desk, 2 drawers, $50. Chair, $15. Two portable typewriters Remington and Underwood; two portable sewing machines, as new Elna TSP, Madona; adding machine, Odhner; fold-up attic stairs, as new; metal wheel barrow; rotary mowing machine; misc. garden tools; bicycles; misc. household items, etc., 598-5974.

Roasted yourself on that vinyl car seat lately? Beat the Heat with sheepskin car seat covers. Prices start at $35. MERINO. Lower Commerce Mall, 1175 Douglas St. next to View St. Parkade, 388-6651.

PS
"THE PLASTIC SHOP"
2105 DOUGLAS ST., 386-1477. ONE STOP SHOPPING FOR ALL PLASTIC PRODUCTS, Industrial Plastics.

VACUUM CLEANERS
Over 200 reconditioned and guaranteed from $25-$300. Current models: Electrolux, Kirby, Filterqueen, Hoover, 2 compact demos, 2 used compacts. We take trade-ins. Mr. Sweeper, 2 stores: 906 Esquimalt Rd. at Head St. and 8-310 Goldstream, New Commerce Mall, 474-1011, 386-3717.

BEAT THE HIGH COST
Of Wine and Beer
Make Your Own
INSTRUCTIONS
EQUIPMENT — SUPPLIES
HAMILTON HOPS AND GRAPES
464-A Burnside Rd. E. 388-4511

FLORAL COLONIAL CHESTERfield and chair, solid maple coffee and 2 end tables, 2 lamps as new, apartment size washer and spin dryer, 9x12 green oval carpet, pink shag carpet. 477-5592.

SOLID LIGHT OAK DINING table, seats 8, $150; potters kick wheel $100; exercise bike $25; 8 string guitar $25; Navy duffle coat, size 8, $20; red duffle type coat, $30; all articles in good condition. 479-2272.

CONN ELECTRIC ORGAN, MOFfat built-in oven and counter top stove, 8-track and 2 speakers for car, ladies bicycle, pool table, Wifa ladies skates (size 5), new curling broom. 592-6683.

REEL TYPE LAWNMOWER, $75. electric hot water tank, $25. 23-channel C.B. radio, $50. Heavy duty equalizer hitch, $200. Lawn chairs, $2 each. 40-channel C.B. with antenna, $150. Hoover vacuum, $10. 479-4882.

CARPET CLEARANCE
Hundreds of carpet roll ends, sizes up to 24x12, from $2.95 per square yard. Fuzzy Wuzzy rugs, Craigflower and Skinner, Vic West, 382-6142.

BARGAIN BASEMENT SALE AT 1708 Denman St. My unwanteds could be your biggest bargain of year. Large items to small whatnots. Friday 5-9 p.m. Saturday 12-9 p.m.

FINAL CLEARANCE Limited Quantity — RUSTOLEUM PAINT — Stops Rust — 20% off. FLECTO EPOXY PAINT — 20% off. THE PLASTIC SHOP 2105 Douglas St. 386-1477.

MOVING SALE, EVERYTHING must go: as new stove, $400; electric organ, $400; chesterfield suite; arm chairs; double and queen size beds; dinette suite and miscellaneous. 382-6670 or 658-1057.

GARAGE SALE, 2898 ILENE Terrace, Saturday and Sunday, 11' SeaSlea, 18 horsepower Mercury, 4x8 pool table, 10' shuffle board, Simmons hide-a-bed, oil paintings and miscellaneous. 595-7563.

CRAFTSMAN HEAVY-DUTY RAdial arm saw, 10" blade, $300; 20 cu. ft. deepfreeze, $200; hide-a-bed, gold striped Herculon, $150. 652-5825.

GARAGE SALE, SAT. AND SUN. — chesterfield and chair, two chests of drawers, stroller, tricycle, other household items. 497 Treanor, 478-9125.

TOP QUALITY PARTY AND COPper cookware at wholesale prices. For free catalogue write to E.D.L., P.O. Box 636, Victoria, B.C., V8W 2P7 or call 388-4417.

"COMPLETE STOCK
of range elements"
HASTINGS APPLIANCES
2100 DOUGLAS 386-7734

SPEEDQUEEN SIMPLICITY matching washer and dryer, brand new. New Husqvarna chainsaw 2100 CD with 33" bar. 386-9861.

FROST-FREE 15 CUBIC FOOT fridge (Kenmore), was over $600, $225. Excellent condition. 2 doors. White. 386-9983, 382-0781.

FULLY AUTOMATIC 30" RANGE. Minute-Minder, rotisserie, white, like new. Was $595, $295. Excellent condition. 386-9983, 382-0781.

LAZY BOY CHAIR, SUPERIOR, little used roll away cot, very low price, amateur wine maker's spplies. 382-3852.

CHINA CABINET QUEEN ANNE style, wooden kitchen set 6 chairs, oak dresser, dining table, bookshelves, 592-7935.

POOL TABLE
4x8 Brunswick Century 100 (honeycomb), good condition, $500. 477-2250.

McDONALD SUPPLY
Amana Radar Range
307 GORGE RD. 386-6745

OUTDOOR INCINERATOR BARrels. Ready for use, $5.95 delivered. 383-1328.

VIKING WRINGER WASHER. Only used once. Retail $330, asking $250. 478-3125.

REGIONAL APPLIANCE
SERVICE guaranteed, sales parts.
386-3117 464 BURNSIDE E.

MOVING SALE, ENTIRE HOUSEhold contents must be sold, 656-4555.

TRAILER HITCH FOR PINTO, $35 or nearest offer, rug 9x12, Karate suit, size 8-10, 383-5868.

GARAGE SALE, FRIDAY AND Saturday, 10 a.m.-5 p.m. 1170 Pembroke St. Victoria.

LADY'S SIZE 8 SHOES, EXcellent condition; dress shoes, clogs, girl's size 10 pants. 388-9567.

CONVERTIBLE GE DISHWASHER —Harvest Gold—Cutting board top. $250. 652-4557.

ABOVE GROUND SWIMMING pool liner for 18' round pool, 1 year old, $95. 479-2294.

4 NAILING GUNS PLUS compressor with hose, like new, 652-2701 anytime.

NEW ALUMINIUM STORM DOOR with grill, 36x80", right hand, $45. 592-3720.

WORLD BOOK ENCYCLOPEDIA, 22 volumes, 1974 edition with yearbooks. $250. 383-5448.

GSW WINDOW AIR CONDItioner, 12,000 B.T.U.s. Low hours. $250. 656-1560.

VINYL FURNITURE REPAIRED your home. Phone mornings. 383-2450.

ONE 1000 GALLON AND 2000 gallon oil tanks, 2 mobile home axel wheels and tires. 384-9624.

DARK RANCH MINK CAPE, split skin, $500 firm. 386-6926.

YARD SALE, FROM 12-5, SATURday and Sunday. 2403 Fernwood.

AERIANS RIDE-ON LAWN mower, bargain at $200, 479-1725.

RAW WOOL FOR SALE.
478-9296.

FOR SALE RAW WOOL, $1 LB. 478-4847.

VOLVO HITCH, $50.
383-2476.

12X12 2-BEDROOM ALUMINUM-frame tent, 478-2506.

HEATHKIT METAL LOCATER. Offers. 652-3515.

AREA RUG, 9X11, BROWN-RUST-gold, reversible, offers, 386-0447.

SELF-PROPELLED REEL TYPE mower, $75 or best offer. 592-0597.

GARAGE SALE 10-3 FRIDAY and Saturday, 9690 Fifth, Sidney.

100 MISCELLANEOUS FOR SALE

YARN
CLEARANCE
Buy now for your Bazaar and fall projects. 30 per cent to 50 per cent off and more. Odd lots, discontinued lines.
THE GOLDEN HAND
537 JOHNSON ST.

GARAGE SALE. SATURDAY AND Sunday. 4' 1x4 pickets, four bundues of insulation, 4' cedar planters, two fluorescent fixtures, electrical miscellaneous. Noresco component stereo, baby walker. One pair each men's and women's skates. Various miscellaneous. 882 Admirals Rd. 388-7769.

FRIGIDAIRE STOVE 39" $25; Moffat stove 26" $100; deluxe models; electric clothes dryer $100; all in good condition. 2 single ribbon Springs with legs $10 each; 2 wicker dog baskets $5 each. 592-0791, 3025 Cadboro Bay Rd.

UTILITY TRAILER FOR SALE, good shape, $125. Phone 479-2320.

101 CHILDREN'S MISCELLANEOUS

GENDRON TWIN CARRIAGE. Wooden playpen. Change table. Assorted girl's clothing 9 months-2 years, excellent condition. 385-3133.

LAMBRICK PARK — A COOPERative Pre-School. Register now for September. 477-7005.

3 WAY BABY CARRIAGE $35; baby stroller $10; playpen $3; 658-5726.

BABY AND CHILDREN'S clothes, toys, crib and child's bed. Sat. and Sun., 9-5, 625 Linden.

UNUSED BOY'S BLUE BLAZER (16-17 years), $35. 388-4886 anytime.

CHILDS DOREL CARSEAT, $15. Infants red drapes and matching bedspread $20. 479-8319.

WANTED: CRIB, HIGHCHAIR and pram, in good condition. 478-4641.

PIGGYBACK STROLLER, $25. Thistle carriage, $15. 479-9646.

103 MISCELLANEOUS WANTED

THE SALVATION ARMY Needs your re-usable clothing, furniture and household goods. "Help us to help others." Family Thrift Stores. Victoria, Sidney and Langford. For pickup — 386-3295.

Robinson's
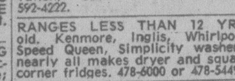
CASH!!!
FOR USED GUNS
1307 BROAD 385-3429

WE BUY
Used furniture, TVs and appliances for cash. Mais Furniture, 385-2435, 1821 Cook.

CASH
Costume jewellery, quality used clothing, linen, furniture, antiques, china, collectables, bits and pieces. Please call, 385-9878 or 384-4547.

WANTED: FROST-FREE fridge, 50"-60" high, in good condition; also small safe. 477-3473, please call before 10 a.m. or after 6 p.m.

WANTED REFRIGERATORS, freezers, ranges, washers, dryers, good condition or suitable for renovation, cash or consignment. 592-4222.

RANGES LESS THAN 12 YRS. old. Kenmore, Inglis, Whirlpool, Speed Queen, Simplicity washers, nearly all makes dryer and square corner fridges. 478-6000 or 478-5449.

SQUARE DEAL BUY
Aluminum — lead — copper — brass—BEER bottles—pop bottles. 383-1221, 1126 Hillside. 383-1601

HIGHEST PRICES PAID FOR all your household items. Universal Trading Centre, 584 Johnson St., 383-9512.

WANTED: ANY OLD FASHioned furniture, jewelry, clocks, clothing, toys, etc. Anything old. 595-7918.

$ MONEY PAID $
Books, comics, magazines, Snowden's Books, 619 Johnson Street, 383-8131.

WANTED: HARLEQUIN ROmances; other paperbacks, hardcovers. Oak Bay Books, 592-2933, 592-3926.

AUTOMATIC WASHER OR washer-dryer pair, wanted in new condition. Phone after 6 p.m., 595-7273.

DON'T THROW AWAY YOUR basement or attic junk, one man's junk is another man's treasure, 595-7918.

FISH KNIVES, FORKS, servers, Irish Belleek, Hummel, Royal Crown Derby. 383-0405, 386-0911.

WANTED; LADIES, GENTLEmans vintage clothing, accessories. 1840-1940. 383-0405, 386-0911.

WANTED; LIONEL TRAIN parts and accessories and Dorel car seat. 595-6915.

OLD FASHIONED UNUSUAL furniture wanted, condition not important. 383-0405, 386-0911.

I WOULD LIKE TO BUY A telescope, will pay cash. 478-2044. 6 p.m.-12 p.m. every night.

CASH PAID FOR USED JEWELlery, pocket watches, etc., in broken or good condition. 478-6485.

WANTED: 23" MANS 3 SPEED bike and a ladies 3 speed bike, 656-1873.

WANTED SALEABLE ITEMS for Oak Bay Soccer Garage Sale. 382-4480 or 386-6693.

OLD CAR BATTERIES, RADIAtors, copper, brass, lead, 383-1328, 526 David.

PRIVATE PARTY WANTS TO buy old cut glass or crystal. 595-8496.

SELL OLD BOOKS TO THE Haunted Booksop, 382-1427.

CASH FOR BOOKS IN GOOD condition. The Book Mine. 385-1722.

TOP PRICES PAID FOR OLD postcards, etc. 383-8311 or 595-7567.

WANTED 5' CLAWFOOT BATHtub in good condition. 382-7633.

WANTED; 4 STEEL BELTED RAdials, 185-14. 598-7501.

8 AND 9 PIECE OLDER DINING suites, reasonable. 478-6000.

FRIDGES AND FREEZERS bought. 598-7422. All-Temp.

WANTED QUART SEALERS with glass lids. 479-4583

WANTED: PORTA-POTTI TRAILer toilet. 656-6005.

WANTED 4X18' ROUND ABOVE ground swimming pool, 386-8074.

WANTED; 200 AMP PANEL AND breakers, 479-3938.

YARD SALE. 129 ONTARIO. 9 a.m to 3 p.m. Sunday.

WASHER AND DRYER, 1 OR 2 year old, cash. 384-9624.

109 MISCELLANOUS TO RENT

TYPEWRITERS
Student rentals, manual $9 per month, $25 for 3 months, electric, $25 per month, City Office Equipment, 386-8396.

SAWYER SEWING CENTRE
RENT TO OWN — Domestic and Industrial sewing machines
740 FORT 388-6228

MONTH TO MONTH
Piece or Group
CAMOSUN FURNITURE RENTAL
942 Fort St. 383-3655

112 WANTED TO RENT MISCELLANEOUS

PREMANENT STORAGE AREA required, sunny location, for new 23' Travel trailer, vicinity of Cordova Bay, 658-5492.

WANTED: GARAGE TO STORE auto. Phone 384-6538.

115 SWAPS

EQUITY IN TRIPLEX, SHOWING good return. Wanting boat over 28'. 382-8843.

5-12,000 WATT GENERATOR wanted, trade 65 Chev or cash. 478-7296.

1973 COMET, 35,000 MILES, EXcellent condition for late model ½ or ¾ ton pick-up truck. 656-2761.

1 SWAPS

1974 18' CALGLASS HARDTOP boat, canvas standup back, 140 hp OMC inboard-outboard, low hours, excellent condition. Most accessories. Value $4800. Small car or boat in good shape and cash. 478-4470.

5.02 ACRES OF LAND NEAR Courtenay B.C. with 380 feet frontage on Tsolum River. Last appraised (1976) at $33,000. Will accept 4-wheel drive vehicle or mobile home as partial payment. 339-3051.

WHAT HAVE YOU GOT TO trade for $18,000 equity on beautifully treed ocean view 18 acres? New subdivision in Duncan? 479-8732.

CHEV POWERED 65 LANdrover pickup, swap for small diesel light plant or boat, prefer inbord or sail. 642-3710 between 6 and 8 p.m.

GOLD LINE QUALITY
21' self-contained Corsair travel trailer. Tandem wheels, fibreglassed trimmed, immaculate! Only $4950. Buy Right 474-1811.

40' ARDEN 5TH WHEEL
Top of the line in U.S.A. Replacement cost $30,520. Today — now only $18,950. Buy Right 474-1811.

WILL DO GARDENING OF ANY kind in exchange for good round dining room table. 385-4775 or reply Victoria Press, Box 650.

1971 650 TRIUMPH BONNEVILLE for ½ or ¾-ton pick-up or van, or $1,200. 384-8537.

SWAP 1956 DODGE, GREAT shape, tested, $500, for truck, van, piano, or drums. 385-6602.

1.76 ACRES. TRADE FOR BOAT or? 477-6666.

116 COINS and STAMPS

THE ULTIMATE INVESTMENT, gold. Write for free brochure introducing 1978 Canadian Gold Beaver (Proof) One Troy ounce of 24 karat gold, a limited edition coin. Peaker Gallery of Fine Art, P.O. Box 6036 Postal Depot C, Victoria, B.C. VPP 5L4.

WANTED: CANADIAN SILVER Coins, 1966 and before. Also U.S. silver coins, 1964 and before. Paying top prices. 478-8580.

BUY AND SELL: G.B.CHANNEL Islands Commonwealth. Stamps, P.H.Q. cards, Gutter pairs. Fair prices. Phone 477-0563.

UNCIRCULATED CANADIAN Olympic coins for sale. Call 388-4751.

CAPEX SOUVENIR SHEET, FDC 8.00 few only phone 477-0563.

117 ARTS and ANTIQUES

SORRY FOLKS, OUR CONTAINer was held up on the dock in Vancouver, it will be in first of the week. Super savings all weekend on old stock. We must make more room. Open Sunday, 15 min. from town. Pete's Place, 786 Goldstream. 478-6000.

ORIGINAL VICTORIAN SETEE and 2 chairs, top condition, 2 Edwardian fireside chairs, highback Jacobian hall chair, side table, set of 4 chairs, Jacobian writing table, glass wick lamp, odd chairs. No dealers please. 474-1845.

SMALL CAST IRON WOOD heater, mahogany bedroom suite, single oak bed, washstand, couch and chair. Offers. 477-7835 between 5-6.

HIGHEST PRICES PAID FOR quality antique furniture oriental rugs, clocks, paintings, etc. David Robinson Ltd., 1019 Fort, 384-6425.

THREE FIREPLACE MANTELS with frames and iron enclosures, one sawdust burning stove, complete. 383-7755.

EARLY FARM MACHINERY CAtologues wanted by Johnson and Small Booksellers, 4 Baston Square, 382-1144.

COCA-COLA AND OTHER ADvertising collectibles; buy, sell, trade. Tom, Box 3176, Vancouver 3.

PORCELAIN CLOCK, PAINTings, and antique furniture. 656-4917.

ANTIQUE MID'N DIRK SEXtant compass; B. Coast, Nootka Court, 634 Humboldt.

SRINAGAR PRAYER RUG 7'X5', 100 per cent pure silk, will sacrifice. 385-4231.

LADY'S 1850 GOLD EMBOSSED watch, with chain, and key. Running. No dealers. 474-2074.

FURNITURE REPAIRED, ANtiques our specialty. 478-2539.

PRIVATE ANTIQUE SALE, DESK, carriage clocks, china, etc. 479-3170.

WANTED WELSH CABINET, OAK 384-5157

120 GARDEN SUPPLIES

Fertilizer

GREEN MACHINE, GAS POWered weed cutters now on sale New and demonstrator models available

Butler Brothers Equipment Keating X Rd, 652-1121

CHICKEN MANURE. $20 PER pickup load delivered. $15 you pick-up. Approx. 2½ yards. Saturdays only. 478-3612.

SAANWOOD FARMS LTD.
Cow manure, 652-2026 or 652-1743. No Sunday calls, please.

19" POWER REEL MOWER, EXcellent condition. $140 firm. 652-4315.

Plowing, Rotovating and Cultivating

DON'S TRACTOR SERVICE
477-3913
We rotovate, plow, cut grass and brush also, loading and hauling.

COOPER-RHOADES
TRACTOR SERVICE
478-3143 or 477-5167
Grass or brush mowing, rotovating, loading, hauling, lot cleanup.

385-8198
4 BROTHERS — ALL AREAS
FREE ESTIMATES — ANYTIME
Rototilling, new lawn preparations, etc. See our ad under gardening.

TED'S TRACTOR SERVICE
478-4059 or 478-1490
Rotovating, leveling, Hay cutting.

Seeds, Bulbs, Plants and Shrubs

LARGE AVOCADO TREE FOR indoors. 479-4148.

Topsoil, Rocks and Fill

SCREENED TOP SOIL WITH MAnure and sand, $13 per yd. Minimum delivery 6 yds. Sterilized potting soil by bag or yd. E. Nixon Ltd. Office 385-4431, Yard 478-0511, Nights 479-1937.

NUMBER 1 SCREEN TOPSOIL mixed with sand and manure. 7 yards for $65. 14 yards for $120. Self pickup load $9 a yard. [illegible]

TOP QUALITY SHREDDED TOP soil mixed with sand and manure, 10-14 yard loads. $8.75 per yard. Smaller amounts available. ~~Peninsula~~ Bulldozing. 479-1884.

ALL TYPES OF FILL WANTED, Prospect Lk. Golf Course, call Jim at 479-2688 between 8-5, or 479-8464 after 6.

SMALL ORDERS
Sand, gravel, drain and crushed rock, 1 to 6-yard loads, 658-5406.

FREE DRAIN GRAVEL AND fill. You haul. 598-7041, or 477-6911 local 4726.

SMALL ORDER 1-3 YARDS TOPsoil, sand, gravel. Weekday delivery. Phone evenings 478-1000.

BEST BLACK TOPSOIL, PICKUP or delivered. 477-3509.

BLASTED ROCK AVAILABLE. 386-6155.

125 PETS AND SUPPLIES

YOUNG PIED COCKATIELS, grey Cockatiels. 477-9982.

AMERICAN COCKER SPANIEL puppets, registered. 478-2078.

REGISTERED AFGHAN PUPS, $150. 477-9829.

2-MONTH-OLD BLACK MALE Lab cross pup for sale. 595-7401.

18-GALLON AQUARIUM COMplete with accessories. 721-5477.

AFRICAN LOVE BIRD AND large cage, $75. 384-2774.

FREE KITTENS TO GOOD home, mousers, 652-4182.

WANTED — MALE SHEPHERDcollie cross puppy. 642-4500.

FREE KITTENS.
479-8326.

FREE KITTENS TO GOOD home, phone 382-3891.

FREE, 4 KITTENS, HOUSE trained and weaned. 479-7637.

FREE KITTENS, HOUSEtrained. 386-7407.

10 WEEK OLD REGISTERED FEmale German Shepherd. 385-6067.

125 PETS AND SUPPLIES

APPROVED HOMES WANTED: Male samoyed lab cross, spayed collie shepherd cross, female Springer spaniel cross. Female lab cross puppy. Pair of Heinz puppies. 6-month female sheltie cross. also, cats and kittens. 384-0859 or 479-1485, Animals Crusaders.

GREATER VICTORIA DOG OBEdience Training Club announces that registrations will be taken beginning Aug. 1st for the course starting Sept. 12th. Puppies 3 months to 6 months taken anytime during the course. They start Sept. 19th. Phone 592-7310.

RARE IRISH WOLFHOUND PUPpies, exceptional quality and temperament, line bred, finest Irish and American pedigree. Females for breeding and show. To approved homes only. Phone 246-3800, Brandywine Farm, Crofton, B.C.

FREE TO LOVING HOME, 2-year spayed Norwegian Elk Hound, excellent watchdog, and loves children. Needs fenced yard and lots of love and affection. 656-5610.

DOBERMAN PUPPIES, BLACK and tan females, some reds, bred for show; make excellent companions or guards, excellent blood line, $250. 263-8627 or 263-1243, Vancouver.

WHITE PERSIAN MALE KITten, pet quality, registration papers available. Wormed and innoculated. After neutering — $75. 382-7515.

CLEARANCE SALE
All stock to go! Includes freezer, window sign, cash register, and scales. Pet Shop, 2244 Sooke Road, at Kelly Road.

AFFECTIONATE BEAUTIFUL spayed young cat, urgently needs home. Cats Protection League. 598-5731.

KITTENS, FREE TO HOME. 3 orange, 2 white. Male and female, 8 weeks old. Litter trained. 478-3396.

PUREBRED GOLDEN RETRIEVers, registered, tattooed, healthy pups, $175-$200. Weekdays, after 5. 652-2845.

TOP QUALITY REGISTERED German Shepherd pups for sale, 6 weeks old. Phone: 479-0583 or 382-1818.

MUST SELL: YOUNG YELLOW budgie and female guinea pig. Cages etc., included, offers, 652-1358.

WANTED: GOOD COUNTRY home for 7 month old German Shepherd-Hound dog cross. 388-7434 and 652-4292.

BEAUTIFUL PUREBRED SPAYed Irish retriever, 2 years old, fond of children, papers available. 656-2045.

SEEKING LOVING AND REsponsible home for female Rottweiler 1-year old. Shown at Sanction matches. 478-0206.

100 GALLON SALT WATER aquarium, view while set up in French Provincial cabinet. 598-3294.

5 HEALTHY ADORABLE 6 WEEK old kittens, to good homes. Roland, 598-3188.

14 WEEK OLD GERMAN SHEPherd pup, house trained, $75. 384-9784.

HAVE SIAMESE KITTENS FOR sale, house trained, $5 each. 383-1658.

WANTED: OSTER PROFESsional model, good condition, dog clippers. 592-1118.

GORGEOUS, FLUFFY HALF SIAmese kittens. Free. Call after 5, 385-4128.

COMPANIONS NEEDED FOR 2 loving Salukis, fee negotiable, 112-545-3060.

ABYSSINIAN REG. MALE, 12 wks., with shots. $150. After 7 p.m. weekdays, 112-986-4505.

BUYING A PUPPY? CALL Victoria City Kennel Club "Watchdog" for advice. 385-2233.

24 GALLON AQUARIUM FOR sale, complete, Silent Giant pump, fluorescent light. $70. 478-6026.

2-YEAR OLD SPAYED DOBERman. Good with older kids. Excellent watchdog. 383-4580.

VARIOUS SIZED AQUARIUMS for sale, phone 386-8628 after 5 p.m.

HEALTHY, GOOD WATCHDOGS, Border Collie-Lab cross puppies. 656-4452.

FREE ALL-MALE KITTENS TO good homes, 6 weeks old, housetrained. 382-2902.

LOVELY 7-WEEK-OLD UNREGIStered miniature poodle puppies, 658-8401.

SAMOYED SPAYED FEMALE needs love and companionship. 592-6895 after 6 p.m.

COLLIE PUPS, BORN MAY 18TH, tri-female, registered, shots. 652-5676.

TWO AFFECTIONATT LITTLE kittens, one is bobtailed. Free. 479-8020.

ADORABLE HOUSE-TRAINED kittens. Phone after 5:30, 385-3616.

127 CHICKS, POULTRY HATCHING EGGS SUPPLIES

YOUNG PHEASANTS, UNSEXED $5 each. Fancy pigeons, Millie Fluer, show banties. 474-2063.

YOUNG TURKEYS LIVE weight, also 5 month old laying poulets. 656-6904.

25 BANTAM CHICKS, AND PULlets. Best offer. Valerie, 387-5460 or 474-2747.

7 LAYING HENS, ONE YEAR old, $25. Phone 479-5870.

128 LIVESTOCK SUPPLIES AND EVENTS

JOHN MacNUTT
TRUCKING
Sawdust—Shavings—Hogfuel
LARGE OR SMALL LOADS
479-6560 · 479-1908

GOATS: GRAND CHAMPION virgin milker, Saanen. Mother gives 8 quarts! $75. ½ Toggenburg ½ Saanen, first year milks 3 quarts, $50. Valerie, 387-5460, 474-2747.

WANTED: COMPLETE MILKING machine and cream separator, in good order, 474-1727.

WANTED MILK COW AND ONE or two feeder calves, preferably Hereford or Angus, 479-2684.

WHITE ROSE PIGGERY, YORKshire Boar service. Pick up and delivery, 478-5153.

'73 KING HORSE TRAILER, TANdem, padded, very low mileage, in good shape. $2600. 656-3004.

HORSESHOEING AND TRIMming. Phone Ernie Dale, 479-8570 anytime.

STOOKED BALED HAY IN fields for sale, $1 per bale. 656-4663.

TOP QUALITY HAY, $70 A TON. Free delivery. R. Oddoux: 653-4556.

GOOD HAY FOR SALE. $70 TON. Ralph Michell 652-1582, 6858 Pat Bay Highway.

SUMMER HORSE AND PONY show, Oak Meadows, August 6th, 479-6843. Entry forms at Shanks.

ONE TON 1969 FARGO WITH livestock box, ramp, dual, $1200. Good. 246-4556.

REGISTERED THOROUGHBRED gelding, 12 years, good natured, 15.3 hh. 658-5373.

WILL BOARD HORSES, REASONable cost, in the Burnside-Prospect Lake area, 479-5936.

2200 LBS. OF MILK QUOTA, with or without cows. Write Victoria Press Box 660.

GENTLE GELDING 15.2 HANDS high, $495. Pack included, 477-0305.

SINGLE DRIVING HARNESS (horse size), $150. Phone 743-2650.

HOMEMADE 1 HORSE TRAILER, needs repairs. $200. 658-5726.

GRASS HAY FOR SALE, 1583 MT. Newton X Rd. 652-1078.

17" CORTINA ENGLISH SADDLE. Good condition. $100. 478-3125.

FEEDER AND WEANER PIGS for sale, 658-5046 or 652-1648

MIXED FIRST CLASS CLOVER hay for sale $60 ton. 743-5047.

ANTIQUE HORSE BUGGY. FIRST $400 takes, 388-6468.

GOOD HAY, $1.75 PER BALE, 3690 Happy Valley Rd. 478-2483.

72 BALES TOP QUALITY HAY. 479-2923.

FEEDER PIGS AND BREAD sows. 658-5046.

NEUBIAN CROSS GOAT, WITH 2 female kids, best seller. 478-2652.

TOP QUALITY OAT HAY, IN field, $60 ton, 656-2796.

GOOD HAY $1.75 PER BALE, free delivery. 477-5150.

128 LIVESTOCK SUPPLIES AND EVENTS

ANTIQUE BUGGY, FULLY REStored, two sets shafts, plus harness. $500 firm. Call evenings (112) 245-7524 after August 2. after August 2.

BREEDING STOCK FOR SALE: Registered Suffolk ewes, Dorset ewes and lambs; also bred Hereford cows. Phone Nick Samson, Courtenay 338-8354.

VIHC SHOW AUGUST 12 AND 13, 1978 at Sooke Saddle Club Ring. Combined effort of Sooke Saddle Club and Colwood Trailriders. For information S. Garneau, 642-5735.

13.1 H.H. SHOW PONY, EXcellent beginner's horse. Has taken numerous ribbons and trophies. Reasonably priced to good home. 112-743-5981.

REGISTERED APPALOOSA mare, 6 years. Western and English. Will also sell tack. 112-748-4858.

SCOTTSDALE STABLES NEXT to Thetis Lake Park, complete board for your horse, plus miles of trails. 478-9969.

ENGLISH SCHOOLING SHOW, July 30th, 1978, 9 a.m. Sooke Saddle Club. L. Smith, 642-5398 or S. Garneau, 642-5735.

FARM CLOSURE
Grain fed Suffolk sheep. Throughbred horses. Reasonable. Tractor, 3 ton Truck. 642-3210.

SHETLAND PONY, SHOW QUALITY, 18 months gelding. Great action for saddle or sulky, $150 or best offer. Valerie, 387-5460, 474-2747.

17" ELDONIAN ALL-PURPOSE saddle. As new, $275, offers, 384-6369.

130 HEAVY EQUIPMENT and MACHINERY

EQUIPMENT
AUCTION
Thurs. Aug. 24
For CITY OF NANAIMO and others, at city yard. To consign your surplus equipment to this sale, call R. Hugh Lyle.
Manard's Auctioneers Ltd.
388-7871 824 Fort St.

MACHINE TOOLS

Metal lathes, 7½ x 20, from	$995
Also, sizes 10x24, 12x36,	15x40.
Vert. milling mach., from	$745
Drill presses, ½"-1½", from	$189
Bench grinders, 6"-10", from	$79
Metal bandsaws, horiz., vert., from	$365

All industrial quality.
Sharp Industries Ltd.
485 Mountain Hwy., N. Vancouver
986-3221
Open Fri. nite, all day Sat.
Sorry, on holidays Aug. 1-10

JOHN DEERE 350 CRAWLER loader with trailer. Nice shape. $7,500.

Butler Brothers quipment
652-1121

SCREENING PLANT, PORTABLE Kolman model 202. Double deck 4 x 8 plant, as new condition. 3 new screens, 24 x 45 conveyor belt 85 per cent 12-14 yard hopper. 743-2043.

1965 MACK, NEW RUBBER. 90,000 on new motor. Spare transmission, injectors etc. $7,500. 478-8026.

HYDRAULIC FORK LIFT $210. 5th wheel turntable $150, power chain saw, $90. 642-3413.

4 CYLINDER DIESEL GENERAtor, 18.75 KVA, 220-110 single phase, 478-5155.

40-TON DOUBLE DROP lowbed, $3500. 383-9286.

135 FARM IMPLEMENTS

JOHN DEERE 3020 TRACTOR WITH dual wheels, cab Nice shape $8,500

Leyland 154 diesel tractor with front loader Nice shape $5500

John Deere 14 HP tractor with rototiller Good condition $1,795

Sears 14 HP tractor with blade and mower $1,395

Butler Brothers Equipment
652-1121
DL00698A

HABITAT'S
EQUIPMENT CENTRE
944 GOLDSTREAM AVE.
478-0811 DL-0078A

Come in and see these all new attachments for your Bobcats.

Appoval tenchers, rotomixer, rotodriver, roll-out-bucket, rock hound rake.

Well Drilling and
Pump Installation
Butler Brothers
Equipment Ltd.
652-1121

FARMALL CUB TRACTOR, EXcellent condition, plus like new blade and cultivator, $1600. (112) 743-9865.

WANTED: OLDER FORD TRACtor, with front-end loader, phone 388-5736.

148 LEASE VEHICLES

ENSIGN
Will Show
— YOU —
How To
LEASE
AND SAVE!!

idealease
Member of Chrysler
Leasing Systems
CONTACT
ROY HUGHES

ENSIGN
LEASE LTD.
Quadra At
Caledonia
Dealer licence number
D548B
386-2411
Open Weekdays
Till 9:00

TRADE
THROUGH,
CLASSIFIED

DIAL 386-2121

149 NEW CAR DIRECTORY

IF 94.5% OF NEW
VOLVO OWNERS
WERE SATISFIED,
WHY BUY
ANYTHING LESS?
Survey conducted among owners of new cars registered between July and Sept. 1977. Results available upon request.

McCALLUM
DATSUN
VOLVO
McCallum Motors Ltd.
DOWNTOWN
1101 Yates at Cook
382-6122 Dir. Loc. 0085A
COLWOOD
1856 Island H'way
478-1741 Dir Lic. D-085

150 CARS FOR SALE

De Pape

INDOORS AT
779 PANDORA

HONDA
77 Civic model, 4-speed, sunroof, radio and tape deck, radial tires, only 10,000 miles. One owner. Sharp.

SKYHAWK
75 Buick Hatchback V-6 console. Automatic, P.S., P.B. Tilt wheel radio and tape deck. Bucket seats. One owner. Very clean.

FORD ELITE
76 2-dr. HT. V-8 auto. P.S., P.B., radio. One owner local car with only 8,500 miles. Be Quick.

MGB
75 model with radio. Tonneau cover, radials. Tape deck and custom paint job. Sharp.

RUNABOUT
74 Pinto Hatchback with factory sunroof. 4-speed, vinyl top, folddown rear seat. Special model.

JENSEN
'74 INTERCEPTOR III, J-series, Coupe, air conditioning, multi-plex 8 track stereo system, power windows, leather interior, one owner, beautiful condition.

CAPRI
'77 CAPRI 2.8 Hatchback, 4 speed, p.s., air conditioning, radio. A gorgeous little economy car with only 5,000 miles.

COBRA II
76 MUSTANG 4-speed, P.S., radio, stripping, front and rear spoiler. Beautiful.

DART
76 4 dr. DODGE SPECIAL EDITION. 318 auto., p.s., p.b. 1 owner Victoria car, 17,000 miles, Exceptional.

BLAZER 4x4
78 CHEVROLET V-8 auto. P.S., P.B., big tires, folding rear seat. 3,000 miles. Beautiful.

CADILLAC
76 SEVILLE 4-dr., fully powered, all luxury options including air, stereo, leather interior, General Motors smallest Cadillac with the Biggest economy. Elegant Silver grey with matching interior.

Convertible
'76 CADILLAC ELDORADO all luxury options; fuel injection. Beautifully kept local automobile. Enjoy this beautiful automobile that appreciates yearly.

SCAMP
75 Plymouth 2 dr. ht. Slant 6 auto. P.S., P.B., radio, only 41,000 miles. Exceptional.

TORINO
74 GRAN TORINO, 2-dr., HT., 302 cellent condition. Diagnostic report.

OPEN 8:30 to 5:30
CLOSED SAT.-SUN.
DePAPE MOTORS LTD.
779 Pandora 384-8035 D-00264A

ONLY 4,294 MILES!!
1976 PLYMOUTH VOLARE 2-door coupe with V-8 engine, automatic trans., power steering and brakes. Colour: light green with a half vinyl roof and bucket seats. "Another exclusive with CHARLIE PETERSON" at Empress Pontiac Buick GMC Ltd. Phone now 382-7121 or Res. 592-0458 — DL01227A.

1975 TOYOTA COROLLA, 2-DOOR coupe, only 34,000 miles, 4-speed, standard. White, light brown interior. Clean. Only $2595. See at 434 Lampson Street, 382-7241.

LUXURIOUS 1976 LINCOLN Town sedan. Velour interior. Burgundy interior and exterior. All conceivable extras. Zebart rust proof $9500 o.b.o. 382-4794.

68 FORD 500 XL. BUCKET seats, automatic, power steering, power brakes, 390, excellent throughout. 598-7694, 2810 Dean Ave.

'68 CHEV STATIONWAGON, good condition, $900 or best offer, good clean interior, tested until Feb. '79, excellent for camping, 282-7445.

MUST SELL IMMACULATE '75 Camaro L.P. New 4-speed and clutch. Tires and mags. Lots of extras. $5,500 or best offer. 474-1602. 478-7106.

LOW MILEAGE
'73 Buick LeSabre, one owner, excellent condition, no rust, air conditioning, cruise control, asking $2400. Befoe 8 p.m. 598-5063.

'68 METEOR CONVERTIBLE, power steering, power brakes and tapedeck. New paint and top. Rebuilt motor and transmission. Excellent condition. $2,300. 656-6894.

1974 PONTIAC VENTURA, 2-door, power steering, automatic, radial tires. 30,000 miles. $3,000 or best offer. 386-9498.

'70 MERCURY MONTEGO, 4-door sedan, 6 cylinder. $695. 474-2211, Saunders Sales and Service, DL01508A.

'75 HONDA CIVIC HATCHBACK, one owner. 479-6234.

'79 CAPRI, RADIALS, EXcellent condition, 4-speed, 652-4246.

150 CARS FOR SALE

ENSIGN CHRYSLER PLYMOUTH

ENSIGN'S
SUMMER
SALE!
WE HAVE A
FANTASTIC
SELECTION
OF CARS AND
TRUCKS CHECKED
BY CAR CLINIC
DIAGNOSTIC
CENTRE

GOV'T TESTED
PLUS 2-YEAR
WRITTEN
WARRANTY

ON SALE
NOW!!!
NO DOWN
PAYMENT
100% BANK
FINANCING
INCLUDING AUTO
INSURANCE O.A.C.

76 Malibu Classic
74 Valiant Duster
67 Mustang
77 Vega Estate S/W
77 Chrysler Cordoba
76 Ford Maverick
74 Firebird Esprit
76 Chevy Monza HB.
78 Ford Fairmont S.W.
78 Chevrolet Camaro
76 Pontiac Gran Lemans
74 Datsun 610 S.W.
74 Mercury Bobcat S.W.
78 Chevorlet Monte Carlo
77 Firebird Form. 400 4 spd.
77 Dodge Colt
75 Cougar XR7
74 Ford Pinto
75 Chrysler Cordoba
76 B.M.W. 530 I
76 Pontiac Grand Prix
74 Dodge Swinger
77 Pontiac Gran Prix
77 Volare Custom
73 Buick Centurion
77 Mercury Cougar XR7
75 Dodge Colt S.W.
76 Cougar XR7
77 Aspen Custom
74 Charger SE
77 Plymouth Volare S.W.
75 Plymouth Fury S.W.
75 Ford Pinto
75 Dodge Charger
76 Valiant Duster
76 Chrysler New Yorker
76 Plymouth Grand Fury
77 Toyota SR5

Plus Many More

SEE OUR FULL
PAGE SALE
DISPLAY AD
FRI. TIMES—PAGE 19
SAT. COLONIST—PAGE 19

ON SALE
NOW!!!
Test Drive
Them Today

ENSIGN
Chrysler-Plymouth
Ltd.
DOWNTOWN
YATES AT COOK
Dealer licence number
D495A
386-2411
Open Weekdays
Till 9:00

'72 CAPRI, V-6, SUNROOF, mags, headers, dual exhaust excellent condition, must sell. First $1650 takes. 595-4565.

'75 PLYMOUTH VALIANT Brougham, two door, radial tires, power steering, power brakes, excellent condition. $3800. 388-9548.

'71 TOYOTA, 73,000 MILES. Great work or first car. $250. 385-1558.

1967 CHEVY II SS, NEW PAINT, stock 327, must be seen, $2500. 598-7356.

1963 ACADIAN 4 DOOR STATIONwagon, 10,000 miles on rebuilt 194 motor, some rust, $175. 385-2155.

1970 TOYOTA CORONA, MARK II, 1900 automatic, 2-door hardtop, 63,000 miles, immaculate, 598-6840.

VERY GOOD 1973 SUPER BEEtle, sun roof, radio, low mileage, $2,650. 656-4179.

1974 CHRYSLER LEBARON. PERfect throughout, $5,000 or nearest offer. 478-5089, 478-8816.

RENAULT 16, '73 MODEL, dealer maintained, needs some body work, best offer, 658-5519.

'65 DODGE CHRYSLER WINDsor, good dependable transportation, best offer. 598-3294.

'73 CAMARO, $3,495. 474-2211. Saunders Sales and Service. DL01508A.

'66 MUSTANG 289, 3-SPEED, 74,000 original miles. Mint condition, 112-743-5031.

'62 CHEV IMPALA, 4-DOOR, hardtop. $375. 474-2211. Saunders Sales and Service. DL01508A.

'74 FIREBIRD, 350 AUTO, FACtory mags, Craig AM-FM cassette, good condition. 479-1096.

'72 CHEVY VEGA, AUTOMATIC, real good tires. $675. Offers, 598-8604.

'69 VOLVO 142S, $1,400 OR trade for Chev or GMC van. 592-2791.

1965 PONTIAC $500 OR BEST offer. 652-3306.

CARS FOR SALE

Millstream
CHEVROLET

76 CAMARO V8 automatic, power steering, power brakes, radio, white lettered tires, mag wheels. Finished in gold with black vinyl interior. a lovely car at $5850

73 DUSTER 2 door, 6 cylinder automatic, power steering, power brakes, radio, fold down rear seat. Bronze with black vinyl top and interior $2950

78 DODGE DIPLOMAT 4 door sedan, V8 automatic, power steering, power brakes, power windows, radio. Finished in metallic black vinyl top. Solid cloth trim $6990

77 FORD ¾ ton Pickup and fiberglass canopy, 6 cylinder, 4 speed, radio. Finished in green exterior with green vinyl trim $5990

77 DATSUN long box pickup and canopy. 4 cylinder, 4 speed. Finished in blue with matching trim $4800

OPEN
MON. - FRI.
8:30 a.m. - 9 p.m.
SATURDAYS
9 a.m. - 6 p.m.

Millstream Chevrolet Ltd.
1730 Island Highway
474-1211
Dealer Lic. D01884A

"Brrrr"
— STAY COOL —
WITH
Air Conditioned
Cars

COMPLETELY CHECKED
BY ESSO CAR CLINIC'S
DIAGNOSTIC CENTRE

77 Chrysler Cordoba
77 Plymouth Volare
76 Pontiac Lemans
76 Chrysler New Yorker
76 Plymouth Fury Sport
75 Chrysler Newport
75 Ford Granada Ghia
75 Chrysler Cordoba
74 Dodge Charger S.E.
73 Buick Centurion
73 Chrysler Newport

ENSIGN
Chrysler - Plymouth
Yates at Cook
386-2411
D.L. No. 495 A

1974 CAPRICE CLASSIC CONvertible. 450 cu. in. engine. 400 turbo-hydro dual exhaust system, tilt steering, Quadrasonic streeo, quartz fog lamps, hood motor needs some repair. 48,800 miles. Excellent condition inside and out, $3,800, open to near offer. Phone Ken, 385-6306 after 6 p.m. any day.

1970 MUSTANG FASTBACK, flared fenders, roll bar, LR 50 TA's, Vector wheels, Koni shocks, 351-C, balanced, blueprinted etc. Have all bills, $7000 invested. Sacrifice at $3600. 652-4536.

65 FORD FALCON 2-DOOR hardtop, 289, V-8 rebuilt, trans. and engine, tested till 79, good condition, excellent transportation; $400 or best offer. 382-9555 or 386-0035, ask forJohn.

LASTING POTENTIAL; WELL kept 1960 Austin Cambridge, burgandy and gray, government tested, good running order, approx. 30 m.p.g. on gas, mounted snow tires included; $750 firm. 383-8875.

74 DATSUN B210 HATCHBACK, Only 39,000 miles, radio, 4 speed, $2250. GARDEN CITY AUTO SALES LTD. 2978 Douglas, 382-9111. D-00319A.

READY TO RACE, '65 BARRAcuda, 14.2 section bracket car, completely built-up 6-cylinder, 4-speed, over $4,000 invested, offers, 656-2267.

1977 HONDA CIVIC SEDAN, 4 speed, yellow, 9000 miles, many options, immaculate condition, $3750 or best offer, 598-5572, 598-6793 for messages.

SACRIFICE; 1973 PINO STAtionwagon, immaculate condition, great for student or second car, $1600; compare the car lot prices. 595-1675.

1971 TORINO FASTBACK, EXcellent condition, bodily, mechanically; safety checked. $750. 382-5480.

'65 PONTIAC PARISIENNE CONvertible, running order, good top and interior. Offers. Duncan 748-0829.

1974 TOYOTA COROLLA, CLEAN, 42,000 miles, radio, new radial tires, new muffler, just had minor tune, $2600. 721-3409.

1968 COUGAR XR7, AUTOMATIC trans., power steering, power brakes, vinyl top, new paint. $2195. 479-7251.

1950 PONTIAC TORPEDO BACK, running, $300. 1973 Plymouth Fury III, air conditioned. Best offer. 385-7380.

73 CELICA ST. LOW MILES. EXcellent condition. Well maintained. 4-speed, AM-FM. Phone 5-7 p.m. 382-6744.

1975 CHRYSLER CORDOBA, ONE of a kind. Like new condition. Sunroof, air, loaded, 30,000 miles. Best offer. 382-0772 after 5:30.

$275
'69 Datsun 4 speed. '69 Ford Fairlane, mags, tested, $475. 386-8008.

74 MAVERICK GRABBER. LOADed. Excellent condition: $2850. 382-5356 after 4:30.

'74 CELICA, EXCELLENT shape, runs beautifully, black tinted glass. $2500. 384-1274.

1977 BOBCAT, 2-DOOR AUTOmatic, radio. Only 1,950 miles, excellent condition. $3,900. 477-6149.

'65 VW STATION WAGON, REbuilt engine, good transportation, offers, 477-9715.

1975 VW RABBIT, CUSTOM INTErior, good condition. New radial tires, $3000, 479-3005.

1968 PLYMOUTH WAGON, sound condition, for quick sale, $600, 592-2949.

'71 FORD TORINO, GT 2 DOOR hardtop, 88,000 miles, reasonably good condition, best offer. 477-8907.

FORD 55 CUSTOMLINE 4-DOOR sedan, runs well. 592-4433.

'73 ASTRE, 37,000 MILES, $1100. 477-3660.

FIAT 128, GOOD CONDITION, $800. 478-2783.

'69 VW AUTOMATIC. $400. DAYS only, 656-2337.

1971 FIAT 850 2-DOOR SEDAN, 40,000 miles. $925. 478-0941.

'72 TOYOTA 1600, $1,050 OR offers. 383-5929.

66 FORD GALAXIE CONVERTible. Good condition. $900. 652-2295.

1966 VOLVO SEDAN, GOOD RUNning order. $700. 1456 Beddie.

135 FARM IMPLEMENTS

VICTORIA
DODGE
CHRYSLER
ON YATES

CHECK
THESE
VALUES

77 FURY 4 door, automatic, power steering, power brakes, radio, low mileage, light brown cloth interior. 2 only $3995

74 CHEVELLE MALIBU 2 dr. htp. broyn, power steering, power brakes, radio, sporty car $2995

77 FIREBIRD, automatic, power steering, power brakes, radio, pin stripping, 1 owner, 20,000 miles. Finished in fire engine red with black interior. $6895

77 VOLARE SE station wagon, automatic, power steering, power brakes, radio, 1 owner, top of the line model finished in white with wood grain panel. $5995

76 ARROW GT, automatic. 2 door hatchback, AM-FM radio, 9000 miles, pin stripping. Very clean and finished in a pretty pretty blue. $4695

76 TOYOTA station wagon, 4 door. 4 speed, radio, low mileage, finished in burnt orange. $3895

74 PLYMOUTH Cricket, 4 dr. automatic, 11,000 miles, body side mouldings, radio. Ideal commuter car finished in green with light green interior. $2895

72 DATSUN pickup, 4 speed, radio, a real workhorse. Finished in red. $2395

VICTORIA
DODGE-CHRYSLER
384-8174
Hours: Mon-Fri. 9-9
SAT. 9-6
DL No. D00867A

SACRIFICE
1975 Dodge Sports Fury, sunroof convertible, air conditioned, CB raido, radar detector, burglar alarm, etc. Take in trade car, trailer, camper, property or! Offers on $4,500. Phone 478-2044. 6 p.m.-12 p.m. everynight.

PETE'S AUTO SALES; 75 VEGA, 33,000 miles, standard, $1495; 75 Dodge Dart Sport, 3 speed, standard, 41,000 miles, $2895. 642 Burnside East, 383-6231 or 652-4134. DL-02162A.

76 MALIBU CLASSIC 2-DR. V-8 Autok P.S., P.B., Radio, Radial Tires, $4250. GARDEN CITY AUTO SALES LTD. 2978 Douglas 382-9111 D-00319A.

1963 VALIANT, AUTOMATIC transmission, power steering, radio, needs motor work. What offers? 382-9629.

1968 AUSTIN-MINI, NEEDS ENgine work, or will sell complete for parts. $200 ? or offers. 385-3811 or 383-5922.

1977 HONDA HATCHBACK, HARD to tell from new, $3185. Sports and Classic Cars, 384-1721, 592-3121. DL00244A.

1977 CELICA AM-FM, 5-SPEED hatchback, radials, black, 12,000 miles. Must sell. Asking $5,000 o.b.o. 748-8771.

'66 FORD CUSTOM 4-DOOR sedan, city tested, rebuilt transmission. $495. 474-2211 Saunders Sales and Service. DL01508A.

RED '76 HONDA CIVIC, SOME engine modifications, bar, etc. $3200, 413 Obed Ave. 384-7381 or 382-4494.

1969 OLDS CUTLASS, 2-DOOR Sport Coupe, new trans, new brakes, good shape, $950. After 6, 656-5729.

74 TOYOTA CORONA 2000, AUTOmatic, one owner, 33,000 miles. Offers on $2,500. 384-5429 or 384-3069.

'69 TRIUMPH SPITFIRE MARK III, 40,000 miles, good condition. 3 tops. Asking $2,000 or best offer. 385-5802.

1969 VW SEDAN TYPE 3, 1500 CCS, fuel injection. Re-painted, very good condition. $775 or best offer, 386-8189.

'64 IMPALA 2-DOOR HARDTOP, 327, factory 4-speed, posi-trac, mags, headers. Good condition. 383-6591.

'72 RED CAPRI 2000, 4 CYLINder overhead cam engine, 4 speed transmission, good radial tires. $1,295. 382-6994.

1968 FIREBIRD CONVERTIBLE, high performance 6 cylinder, 4-speed, power steering and power brakes plus more. Must sell, best offer. 382-1852 between 5 and 7 p.m.

'63 STATIONWAGON, BUICK, large model, sleeps 3, tested. Wellmaintained, excellent condition. $250. 595-3394.

MONTE CARLO, '75, BLUE, power steering, power brakes, radio, radials. Phone 384-1981, 595-6779.

1973 TOYOTA COROLLA WITH radials, tape deck, good tires, well cared for, nice running coupe. Asking $1795. 478-2459 after 4:30.

65 COMET STOCK CAR, WITH spare body parts, trailer, and sponsor. $1050 firm. 479-0714 after 6 p.m.

1971 WHITE FORMULA 455 WITH rebuilt 350, 36,000 miles, new clutch, starter, and brakes, asking $4350. 384-4372.

'64 FALCON STATIONWAGON, generally good condition, clean and reliable, good reason for selling, $425. 658-5589.

AIR CONDITIONED, 1971 PLYmouth Super Sport, 2 door hardtop, vinyl, tested, $1295 or best offer. 479-0654.

1966 PONTIAC GRAND PARIsienne. Power steering, power brakes. $300. 479-5955.

1975 SUPER BEETLE LAGrande, sunroof, 33,000 miles, $2,700. 384-2377.

1973 COUGAR 351 CLEVELAND, P.S., P.B. Good shape, sharp looker. $2,650 or offers. 595-2381.

1970 CORTINA, GOOD RUNNING condition, very economical, 382-4801.

'69 ROADRUNNER, 383 MAGnum, automatic, air induction, 598-6736 before 2:30.

72 MARQUIS $2,500 OR BEST offer, 4-8 p.m. 479-2008, 490 Broadway Ave.

73 GREMLIN, SNOW TIRES, AIR conditioning, good shape, $1200. 383-5935, 478-2144.

'66 ACADIAN, 4-DOOR, GOOD condition. 642-4298.

FOR SALE 69 CAMARO SS, 350 4-speed, Bob 595-2558.

150 CARS FOR SALE

DOUGLAS
VOLKSWAGEN
AUDI

Your Largest
Volkswagen
Audi
Dealer On The
Island!

VW
Campmobile
AND
7-Passenger
BUS SALE!
New & Demo!
OLD PRICES
While Existing
Stocks Last!

PREMIUM
TRADES

78 VW CAMPMOBILE, P31 model, with radio. 1,000 Km. $10,995

78 FORD ¾ Club Cab, Ranger model. Fully loaded! $9695

77 ECONOLINE 250 Van. Full power, automatic trans. $5695

74 VW WESTFALIA Camper. Fully equipped, 4 speed. $6795

73 FORD ¾ Ton with Canopy. 4 speed. $4295

73 COURIER Pickup and full camper. $3295

73 VW 7 passenger Bus. 4 speed $4495

72 FORD ¾ Ton; automatic, complete with 8½' Camper $3995

72 VW DORPER, 4 speed. $4895

71 VW CHIMO Camper, with full top. 4 speed. $4295

Quality
Specials

77 BMW 320I, 2-door, automatic, sun roof, silver metallic finish $10,900

77 BUICK SKYHAWK, automatic, power steering, power brakes, tilt steering wheel, and only 4,000 miles! $6195

77 OLDS VISTA CRUISER, automatic, full power, and only 8,000 miles! $7695

76 OLDS CUTLASS SUPREME, 4-door, automatic, and full power. $4995

73 PORSCHE 911 TARGA, 5-speed. Only 20,000 one-owner miles! $12,995

TEST DRIVE
RABBIT DIESEL
IMMEDIATE
DELIVERY!

100% Financing
on Approved Credit
Scotia Plan!

Douglas Volkswagen Ltd.
3329 Douglas Street
388-5466
Dealer Licence 00341A

ONE OWNER
'67 Caprice
2 Dr. Ht., 327 V-8 auto, P.S., P.B., radio, Vinyl top. MUST BE SEEN $1995
PAINTER MOTORS LTD.
1513 QUADRA at PANDORA
D-00346A 385-0122
(AFTER HOURS: 478-0790)

ECONOMY?
1973 Vega 2-door hatchback, automatic, low mileage, very good condition. Asking $1450. Call Dale at 592-2471 or 383-5771.

MUST SELL 77 TOYOTA SR5 Liftbanck, custom black lacquer paint, tinted glass, black interior, radial tires and Rally wheels. 5 speed, still under warranty. $4,500. 478-7603.

'69 IMPALA CONVERTIBLE, dark green, cream top, green upholstery, white walls, new carpets, must be seen. Asking $2600 will entertain offers. Please call 598-6014 Evenings; 384-9466 Days.

INCREASE IN FAMILY, MUST sell '76 Mini, 15,000 miles, radio, new battery, radials, $2,400. 477-9654.

'69 PONTIAC PARISIENNE, 350 V-8 4-door hardtop, automatic, great shape. Must sell. $675. 652-5813.

FOR SALE '63 FORD, RUNNING, $150 or best offer. 385-5129.

150 CARS FOR SALE

METRO
TOYOTA

ESSO TESTED!
78 Camaro LT
'78 Lincoln Mk. V
'74 AMX
'74 Jeep CJ5
'74 FJ40, 4x4
'74 Z28
'78 Vette
'77 Cobra
'77 Seville
'77 Premier Wgn.
'77 Celica GT
'77 Datsun Wgn.
'76 Z28
'72 Corona Wgn.
'77 Trans AM
'77 Monarch
'77 Cougar XR7
'75 Rabbit
'73 Charger SE
'77 Cordoba
'72 Blazer
'77 Formula

ECONO-LOT

77 COROLLA auto.	$3399
77 COROLLA 4 spd.	$2999
73 DATSUN PU. Long box	$3399
4 BOBCAT S.W. Auto.	$2299
74 CELICA. Real nice car	$3999
74 OLDS Omega 6 cyl.	$2899
74 DODGE Colt auto.	$999
74 TORINO, air	$2299
74 MUSTANG. Real nice	$3399
74 GREMLIN X, low miles	$2599
73 FORD wagon, loaded	$2899
73 PINTO S.W. auto.	$1999
75 HORNET, floor shift	$3299
73 CHARGER SE	$3699
69 SWINGER 340	$3699
74 GREMLIN X	$2899

100 Per Cent Bank
Financing O.A.C.

ALL REASONABLE
OFFERS ACCEPTED
WIDE OPEN
'TIL 10 P.M.
SAT. 'TIL 6

CALL NOW
386-3516
METRO TOYOTA LTD.
645 FINLAYSON
DEALER LIC. 00413A

METRO
TOYOTA

EMPRESS
PONTIAC
BUICK
GMC

YOU CAN NOT
Buy A Better Car
Than An
EMPRESS
CROWN SEAL
USED CAR
with a 30-day
100 PER CENT
MECHANICAL
WARRANTY!
Look for the CROWN SEAL Sticker on the Windshield

72 Duster 2 dr.	$2595
76 Ford P.U., 4x4	$5995
77 Skylark, 4 dr.	$4995
78 Monte Carlo	$6995

OPEN
Mon.-Thurs. 9-9
Fri.-Sat. 9-6
2867 Douglas at Topaz
382-7121 D.L. D01227A

SIDNEY CAR MART
Shop in Sidney and SAVE
Extra Clean
Late Model Cars
Trucks and Vans
9757 5th St. D01591A. 656 2432.

METEOR
1965 Meteor Montcalm. White 2-door hardtop, 352 engine. Automatic, original owner car. Excellent condition inside and out. For viewing and price: 385-4841 or 478-7587.

HIGHER TUITION FEES forces me to sell my 1971 Volkswagen camper, equipped with roof rack, sink, bed, closet and shelf. $2800. Take advantage of my misfortune. 746-5567 Duncan.

1973 SUPER BEETLE VW, LADY driven. Moving. Must sell immediately. Radio, gas heater, very clean throughout. Some engine work needed. $1,295 or offers. 656-1606 after 6 p.m.

1974 PLYMOUTH SATELLITE, power steering, power brakes, 318 automatic, excellent condition throughout, $2000. 721-3355 (Victoria).

75 VALIANT BROUGHAM 4 DR. P.S., P.B., Slant 6 auto, Velour interior $2850. GARDEN CITY AUTO SALES LTD. 2978 Douglas. 382-9111 D-00319A.

'66 BUICK SPECIAL 2-DOOR, 67,000 original miles, excellent condition, new tires and brakes. $1100. 652-2502.

'57 CHEVY, STOCK CONDITION, good shape, lots of potential. $3,000 or best offer. 385-0062 between 5 and 9 p.m.

'72 PINTO AUTOMATIC, 50,700 miles, very good condition, 2 studded snows. $1500 firm. 525-0668.

69 BUICK SKYLARK, 2 DOOR hardtop, bucket seats. $1500 firm. 478-7234.

1971 VW SUPER BEETLE, GAS heater, recent engine rebuilt. Offers. 383-7638.

'69 VOLKSWAGEN, GOOD RUNning order, mechanics guarantee, best offer. 383-5947.

You Can Expect
A Great Deal
From . . .

Cornell GM
CHEVROLET
OLDSMOBILE
CADILLAC
CHEVROLET TRUCKS
Sales/Service 385-5777

SOONER OR LATER

You're Going To
Buy From
CORNELL GM

DEFLATION "SPECIALS"

STOCK NO. 83252A
'76 CAMARO
V-8 auto. P.S., P.B. Radio. Only 14,000 miles. Burgundy in colour.
"Deflation Special" $5795

STOCK NO. C907A
'73 Chev ¾ ton Van
6 cyl. auto. Low mileage. Ex. B.C. Tel. White in colour.
"Deflation Special" $3395

STOCK NO. 81079A
'74 Datsun Pickup and Canopy
4-speed, radio, West Coast mirrors. Heavy duty bumper. 29,000 miles. Burnt orange in colour.
"Deflation Special" $3395

STOCK NO. 81616A
'75 CHEVELLE
2-dr. V-8 auto., P.S., P.B., radio, green in colour.
"Deflation Special" $3695

STOCK NO. C368B
'76 FORD COURIER
LONG BOX auto., radio, only 7,300 miles.
"Deflation Special" $3895

STOCK NO. 83249A
'75 VEGA GT
4-speed, radio. Brown in colour.
"Deflation Special" $2695

STOCK NO. 83761A
'72 VW BUS
9-Pass. 4-speed, radio. Red in colour. Excellent condition.
"Deflation Special" $2995

STOCK NO. 81610A
'75 DATSUN
Station Wagon. Standard radio, 37,000 miles, green.
"Deflation Special" $2995

STOCK NO. C388A
'76 MONZA
2-dr. coupe, auto., radio, only 25,000 miles, silver in colour. Excellent condition.
"Deflation Special" $3595

STOCK NO. 204A
'76 CHEVETTE
2-dr. auto. Hatchback, radio. Red.
"Deflation Special" $3095

STOCK NO. 81004C
'75 DATSUN
Standard, radio, 30,000 miles. Green.
"Deflation Special" $3295

STOCK NO. R363B
'77 Firebird Esprit
V-8 auto. P.S., P.B., radio. Gold in colour.
"Deflation Special" $6655

STOCK NO. 81637A
'78 MONTE CARLO
Landau, V-8 auto, P.S., P.B., radio, tape deck, power windows, air. White in colour.
"Deflation Special" $8755

STOCK NO. 82930A
'77 VOLARE
4-dr. 6 cyl. auto., P.S., P.B., radio. low mileage. White in colour.
"Deflation Special" $5595

STOCK NO. 82925A
'75 Chrysler Newport
2-dr. V-8 auto, P.S., P.B., radio, custom interior.
"Deflation Special" $3755
White in colour.

OVER 150 UNITS
To Choose From
GMAC and BANK
FINANCING AVAILABLE
CORNELL GM
CHEV-OLDS LTD.
3050 Douglas 385-5777

1976 HONDA CIVIC HATCHBACK, excellent condition, $2900 or best offer, 383-8082.

1971 CAPRI 1600 4 SPEED, GOOD condition, $1250, 592-7944.

'65 VOLKSWAGEN STATION wagon, $500. 479-8887.

SUBURBAN MOTORS

YOU CAN put it all TOGETHER AT SUBURBAN MOTORS!

WHERE
ALL CARS
& TRUCKS
are
CLEARLY
PRICE
TAGGED!!

78 Ford Fiesta. Stk. P893
77 Mercury Bobcat. Stk. P824
77 T-Bird. Stk. P891
77 Mercury Comet. Stk. P873
77 Mercury Monarch. Stk. P875
77 Dodge Aspen. Stk. 8470A
77 Pinto Wagon. Stk. P879
77 XR7 Cougar. Stk. P886
77 Firebird. Stk. P866
77 Grande Marquis. Stk. 8193B
77 Celica 5-speed. Stk. 8220B.

TRADES WELCOME!

76 Mazda 808 wgn. Stk. 7811A
76 Capri, V6. Stk. 887A
76 Charger, H'top. Stk. 8229A
76 Bobcat wagon, Stk. 8492A
76 Capri, 4 spd. Stk. 8314A
76 Bocat Wgn., A.T. Stk. 8524A
76 Monte Carlo, H'Top. Stk. 8627A
75 Austin Marina. Stk. 8550B
75 Montego, air, Stk. P890
75 Monarch tudor. Stk. 8537A
74 Plymouth Duster, Stk. 8258A
74 VW 412, Stk. 8476A
74 Pinto, 3 dr. Stk. P877A
74 Mustang 4 spd. Stk. P889
74 Montego wgn. Stk. 8629A
74 Marquis (air). Stk. 8621B
74 Grand Prix (air). Stk. 840A
74 Audi LS100. Stk. 8628A
74 LTD. 4 dr. Stk. 8602A
74 Pinto wgn. Stk. 8465A
73 Toyota, 4 spd. Stk. 745A
73 Datsun 510. Stk. 8309A
73 Volvo 142E. Stk. 8427A
73 Toyota wgn. Stk. 8102A
72 Toyota, 4 spd. Stk. P783A
72 Meteor H'Top. Stk. 8325B

TRUCKS! TRUCKS!!

78 Courier. Stk. 884
78 Courier XLT. Stk. P869
78 Ford XLT, 4x4. Stk. 8242A
77 Ford XLT ¾ ton. Stk. 8584A
77 Ford 150. Stk. P878
76 Ford Van. Stk. P859
76 Datsun and canop. Stk. 8521B
76 7' Camper. Stk. 8278B
76 Datsun Deluxe. Stk. 8610A
75 GMC Van. Stk. P842
75 Ford and Canop. Stk. 8322B
75 Ford ¾ ton. Stk. 8518A
74 Ford 4x4, Stk. P887
74 GMC ¾ ton, Stk. 8280 A
74 Mazda, Stk. 8278A
73 Chev (air), Stk. 8555A
63 Jeep 4x4, Stk. 8464B

SUBURBAN
MOTORS
3377 DOUGLAS
386-6131
Open 8:30 A.M. - 9 P.M. daily
8:30 A.M. 'till 6 P.M. Saturdays
DL 00863A

1970 PLYMOUTH SPORT FURY 111, 4 door hardtop. Power steering, power brakes, 383 automatic, excellent condition, only 42,000 miles. $1300 or best offer. Call after 6 p.m., 652-2351.

77 HONDA CIVIC HATCHBACK, moon roof, Rally stripes, radio. Red with black interior. Very clean. $3675. Timmis Motor Company DL00983A, 388-6229 anytime, 477-6357.

77 DODGE DART SPECIAL EDITION, fully equipped with very low mileage; has been checked by Esso car clinic for mechanical condition. Must sell, open to offers. For appointment to view 477-7159.

1961 ZEPHYR AUTOMATIC IN excellent maintained condition. Radio, new spare tire, new generator, new points, new plugs. $550. 383-1927.

'77 VOLVO
Dark blue 244 DL 3500 kilometers, like new. AM-FM cassette, 4-speed, power brakes. Asking $6600. Phone 386-8552.

FORD LTD TWO TONE, WHITE vinyl top, blue bottom, 429, 2 door, good condition, tape deck. $1,600. 479-7466.

69 CAMADO SS 350 Auto. P.S., P.B., radio. $2650. GARDEN CITY AUTO SALES LTD. 2978 Douglas, 382-9111. D-00319A.

'74 COUGAR 351, 2-BARREL, 2-door hardtop, bucket seats, radio. Very good condition, $3295, 479-6513.

'72 CHEVELLE 350, V8, RADIALS, power steering, brakes and stereo. Excellent condition. Must sell. 479-0720.

'71 FORD, NEW TIRES, 50,000 miles, $1000 or best offer. 383-5576, after 3.

1975 COUGAR XT. ASKING $4300. 478-2233.

PLIMLEY
BRITISH LEYLAND
1010 Yates
382-9121

BRAND NEW
'78 MINIS
ONLY $3625

77 Dodge Aspen 4 Dr. A-t	$4995
77 Spitfire	$5895
76 Dodge Arrow A-t	$3495
76 Toyota Corolla Sw, A-t	$3695
75 Dodge Dart 4 Dr. A-t	$2995
'74 Toyota Corona	$1995
74 Austin Marina A-t	$1695
73 Cortina	$1295
70 Pontiac Parisienne, AT	$1495

Many more to choose from
Dealer Licence 572

PAINTER
MOTORS LTD.
Compare Selection

76 Laguna, mags, tires.
74 Capri 4-speed
67 Caprice, one owner
69 GTO Convertible
73 Mustang Hi-Po.
74 Eldorado, loaded.
64 Pontiac convert., V-8.
72 Cougar auto., P.S.. P.B.
70 Firebird 350 auto., stock.

PLUS MANY MORE
Compare Price

Compact Cars

74 Gremlin Radials	$1795
73 Corolla Auto	$1795
72 Corolla 1600	$ 795

BANK FINANCING
1513 Quadra at Pandora
D-0346A 385-0122
(After Hours: 478-0790)

Wille Motors
GREAT
SELECTION

76 Valiant Brougham
4-dr. V-8 auto., P.S., P.B., radio, vinyl top, dark green with green silver exterior with maroon interior. $3895

77 Dodge Aspen
4-dr. 6 cyl. auto, P.S., P.B., radio, vinyl op, dark green with green interior. $4495

TRUCKS

74 FORD ¾ ton custom	$3295
75 FORD ½ ton custom	$3295
75 DODGE Club Cab	$4295
76 GMC ¾ Ton Pickup	$5495

VANS AND MOTOR HOMES

71 WESTFALIA Camper	$4295
74 WINNEBAGO 19' Brave	$12,750
75 DODGE Win. Van B-200	$4595
76 FORD F-200 Van auto	$4995
77 FRONTIER 21' M-Home	$16,950
78 SECURITY 22' M-Home	$20,975
78 SECURITY 20½' M-Home	$18,950

DLR. D-00840A
3240 Douglas at Cloverdale
382-2313
OPEN 9 TIL 9 P.M.

Palm Motors

'68 METEOR Auto.	$1266
'68 FAIRLANE 6-cyl	$421
'69 FORD Auto	$531
'69 VOLKSWAGEN S-W	$946
'70 VW Bug	$1287
'70 ACADIAN	$1795
'71 TOYOTA Corolla	$1272
'71 HORNET	$1221
'71 IMPALA Auto	$1745
'72 CHEV 4-dr., air	$1710
'72 GRAN TORINO	$2087
'72 DATSUN 510	$1323
'72 MERCURY S-W	$1849
'73 CHEV Auto	$2386
'74 APOLLO Auto	$2651

3342 Oak St.
(1 block from Douglas off Cloverdale)
D-00641A 386-8385

Honda
CAR CENTRE
YATES AT QUADRA
386-6707
"FOR A GOOD DEAL MORE . . ."

J. C. MOTORS LTD.

67 COUGAR V-8 auto.	$1795
67 DODGE HT, V-8 auto.	$695
67 MUSTANG V-8 auto.	$1495
67 DODGE, HT, V-8 auto	1295
69 TORONADO, loaded	$2195
69 FORD XL 2-dr. HT	$1295
70 LE MANS HT. auto	$1795
72 T-BIRD, loaded	$3695
72 TOYOTA 2-dr.	$1595
72 IMPALA 4-dr. HT, AT.	$1995
73 METEOR V-8 auto.	$2195
73 CORONA Wgn. 3-spd.	$2195
73 FORD LTD HT, V-8	$2495
73 TOYOTA 1600 sedan	$1695
74 AUSTIN Marina	1995
74 CAPRICE HT, loaded	$3195
74 PINTO 4-spd	$2395
75 PINTO Wgn. 4-spd.	$2995

837 Yates D-00115A 384-0921

HOLIDAY PACKAGE IN ACE condition. '74 Ford Wagon with everything, 57,000 miles, plus fiberglass canoe, carrier, paddles, jackets. $3,995. 477-3579.

73 DATSUN 1200 COUPE AUTO, radio, $1250. GARDEN CITY AUTO SALES LTD. 2978 Douglas 382-9111 D-00319A.

'67 PLYMOUTH FURY $800, '71 Toyota Corolla $600 or best offers. Both automatic. Top shape. 656-4206.

1970 FORD CUSTOM, POWER steering, power brakes, in good condition. 479-7427.

1978 TOYOTA CELICA GT, 16,000 kilometres, 5-speed, 2200 cc. 385-7035.

1965 FALCON WAGON, V8, ROOF rack, best offer. 477-4406.

72 DODGE CORONET, 360 AUTOmatic, $600 or best offer. 382-6209.

1966 AUSTIN 1100, NEEDS NEW engine, offers. 656-1634.

1974 FORD GRAND TORINO Squire. 45,000 miles. 384-5284.

CLEAN 67 FURY II, ENGINE needs work; first $150. 592-6146.

'65 VALIANT, STOCK CAR, GOOD shape, race ready. 384-2060.

1977 HONDA ACCORD TRADE for small truck or $5250. 592-3592.

'69 CORTINA, $350 OR OFFERS. 479-2162.

YOU CAN TRUST

THREE
POINT
MOTORS

FOR GOOD USED CARS

77 GRANADA
Only 7,500 miles on this metallic green Ghia Coupe. A beauty! $5,395

77 DATSUN 710
Only 8,000 miles, Four-door $4,995

77 DATSUN B210
$1,600 less than replacement cost! Automatic $3,795

76 AUDI WAGON
Very attractive unit. Four-speed, radial tires, radio $5,995

76 DATSUN 710
Only 6,600 miles! Automatic, radial tires $4,395

76 TOYOTA 1200
Sharp Corolla $2,995

76 AUSTIN MINI
Like New! $2,595

75 GREMLIN X
4.2 litre, radials, vinyl roof and sun-roof; 29,000 miles! $2,895

75 AUDI FOX
Like new two-door automatic $3,795

74 PINTO
Metallic blue Runabout $1,995

74 AUSTIN
Immaculate Marina. Automatic, radials tires $1,795

72 DODGE COLT
Very nice four-door automatic, radio $1,895

70 TOYOTA 1900
Four-door automatic $1,395

69 RAMBLER
White 220 automatic $1,295

Government
at
Hillside
Dealer Licence D00740A

SNO-BIRD
RECREATIONS LTD.

'68 ARROW 4 speed	$ 795
'68 VALIANT Slant 6 auto.	$1295
'68 VALIANT Slant 6, 6 cyl., auto., new paint	$1495
'67 RANCHERO Standard	$1995
'66 PONTIAC 6 cyl. auto.	$ 450
'70 CHEV 9 pass. s-w	$1795
'70 REBEL s-w, runs good	$ 895
'70 CORONET, Excellent buy	$1395
'71 IMPALA 4 dr., new paint	$1595
'71 IMPALA 2 dr. Hardtop	$1495
'72 AUSTIN Marina 4 dr.	$1695
'72 VEGA S-W auto.	$1295
'72 FIRENZA auto.	$1295
'72 CELICA, new paint, 4 spd., new tires.	$2250

"SPECIAL"
'67 MUSTANG Fastback GT completely rebuilt car with 309 high performance going at $3895

'71 FORD ¾ Ton auto. p.b.	$1795
'70 FARGO ½ Ton auto.	$1595
'70 TOYOTA 2 dr., 4 spd.	$ 698

110 BURNSIDE AT HARRET
D-00647A 385-7334

96 km. Gal.
60 M.P.G.
SUBARU F.E. Coupe
$5395
Brian Holley
DL 00903A

1959 ZEPHYR AUTOMATIC, well maintained, well cared for, excellent running condition, $750. 386-2315 or 642-3784.

1967 CHEVELLE WAGON, 327, power steering, power brakes, radio, radials, mags included $525 or best offer 382-9569 8-9 a.m.

76 HONDA CIVIC 4 SPEED Radio, $2600 GARDEN CITY AUTO SALES LTD. 2978 Douglas 382-9111 D-00319A.

'74 FIREBIRD EXCELLENT CONDITION, power steering, power brakes, 350 V-8. Offers 642-5610.

73 TOYOTA COROLLA DELUXE 1600. Excellent condition. 55,000 miles. $1800. 478-5451.

'66 CYCLOME CONVERTIBLE, rebuilt 390, new brakes. $850. Offers. 383-9864.

CLEAN 1972 AUSTIN MARINA, radio, radial tires, excellent mechanical conditon. 595-6706.

'62 CHEV, 6-CYLINDER AUTOMATIC, good condition, tested. $200. 478-2843.

MUST SELL DUE TO ILLNESS, 76 Valiant, 33,000 miles, $3200, will accept small trade. 595-7360.

MUST SELL '72 CAPRI 2600 CC, low mileage, good condition. $1,650 or nearest cash offer. 384-4250.

1975 DUSTER, HIGH PERFORMANCE 318, four speed, low mileage, $3,000 for quick sale 383-4935

1974 GREMLIN X, LOW MILEage. Levis seats and other options, $2,500 or best offer. 479-4440.

'71 VW CREW CAB, 1700 OR best offer; '68 Volvo 144S, $2000. 642-3987.

MUST SELL, 1971 SILVER Volvo, sedan, best offer, 386-7816 after 5 p.m.

1970 DATSUN WAGON, FAIRLY new, automatic tranmission, good family car. Offers. 652-3639.

WANTED: 1956 OLDSMOBILE 4 door hardtop. 478-7255 after 6. Any information appreciated.

1970 AUSTIN COOPER S, REworked 1293, serious inquiries only. Between 5-7 p.m. 595-3176.

MUST SELL
1970 Firebird, $3500 in bills, best offer over $3800. 384-7250, 384-3486.

73 MARK IV CONTINENTAL, will consider pickup as partial trade. 721-3680 (Victoria).

1970 VOLKSWAGEN, LOW MILEage, new tires, excellent condition. $1450, 386-9615.

1974 CHEVELLE MALIBU CLASsic wagon, immaculate, used as 2nd car, $3500. 592-3952.

72 CAPRI, 38,000 MILES, 2000 CC, 4-speed, offers to $2300. 382-7192.

1965 VALIANT, 6 STD., $275; 1976 Nova, high mileage. 478-0293.

'64 AND '56 CORVAIRS (MONZA), need work. Phone 386-2776, Dan.

'69 MINI, EXCELLENT CONDItion. must sell, $650 firm, 383-9804.

FORD FALCON '62 STATION wagon. $200 or best offer. 474-2063.

$350. PLYMOUTH, TESTED, O.K. Best offer. 359 Foul Bay Road.

72 DATSUN 510, 2 DOOR, STANdard. $1495. 652-2515.

1971 MAZDA 1200. GOOD CONDItion, 479-4878.

METRO
HONDA

Vancouver
Island's

LEADING HONDA DEALER

Has a Great
Selection of
78 Hondas
"Where Your
Trade Is
Worth More"

75 DATSUN 280Z
2 plus 2 model with only 32,000 miles! AM-FM radio. Like new condition!

76 TR6
28,000 miles. AM-FM cassette. Colour and condition — Mint!

76 HONDA
Hatchback model, radio, and only 10,000 one owner miles! Like new!

74 ESPRIT
This popular firebird features 400 cu. in. V-8, power steering, power brakes, console shift, radials etc! Beautifully maintained!

69 DATSUN 510
4 door, 4 speed. Reliable transportation. 45,000 miles! lacquer black, 4 speed. COLLECTOR'S CONDITION! Must be seen!

65 BARRACUDA
4 speed. Great little car!

69 VW BUS
7 passenger model, with low mileage!

NO REASONABLE
OFFER REFUSED!

Next to the ARENA

BANK FINANCING
100 PER CENT, O.A.C., AT
12½ PER CENT
PER ANNUM

388-6921
OPEN
9 A.M.-10 P.M.
2151 Blanshard
BETWEEN HOLYROOD
HOUSE
AND MEMORIAL ARENA.
Dealer Lic. D.01627A

METRO
HONDA

1974 VW DASHER STATION wagon, One owner, low mileage. Excellent condition, recent B.C.A.A. inspection report. Front wheel drive, standard transmission, radial tires, reclining bucket seats, stick shift with console, radio. Purchasing new car, must sell this weekend. $3995 or offers. 592-7490.

STATION WAGON
1976 Pontiac LeMans, V-8, auto, PS, PB, radio Low mileage in excellent condition Contact:
ART BOYER
Empress Pontiac Buick GMC Ltd, 382-7121, res. 592-9301, DL-01227A.

71 FORD VAN CUSTOMIZED, mural scene, mags, tires, offers. GARDEN CITY AUTO SALES LTD., 2978 Douglas, 382-9111. D-00319A.

ESTATE SALE
1968 Chevy II Nova, 4 door, automatic, 6 cylinder, 45,000 original miles, 1 owner car, like new, $1500. 477-3064.

1977 THUNDERBIRD 351, POWER seat, air shocks, deluxe exterior including wire wheel covers. Asking $6,500, 478-8625.

1975 FIAT, MINT CONDITION, navy withr acing stripe, low mileage, extra radials, $2300. 383-2575 after 5 p.m.

73 VW 9 PASS., BUS, 4 SPEED RADIO, $3,450. GARDEN CITY AUTO SALES LTD. 2978 Douglas 382-9111. D-00319A.

1970 PONTIAC SAFARI STATION wagon, excellent condition. $1600 or best offer. Evening 383-5183.

'71 COMET. CLEAN, BODY good, mechanically excellent. 598-7459 after 4.

1967 PONTIAC PARISIENNE — 2 plus 2, good running order, $800. 656-6645.

'65 PONTIAC PARISIENNE, CONvertible, good condition. $600, 595-8791, 474-2015.

1975 PONTIAC ASTRE STATION wagon automatic, 29,000 miles. Best offer. 595-2925.

'66 ACADIAN 2 DOOR HARDTOP, high performance, $2,500. Must see. 386-1891.

MUST SELL, 1963 PONTIAC Parisienne, runs good, tested, offers. 383-8463.

'69 CHARGER, HIGH PERFORMance, possi, gears, mags, tires, headers, mint condition. 652-4576.

'63 ACADIAN, 4 DOOR, 6 CYLINder, 26 m.p.g., good condition, $350. 592-7010.

'73 TOYOTA DELUXE, GREEN, excellent condition, $2500. Phone 479-5779 between 5 and 6.

'72 VEGA, EXCELLENT CONDItion, low mileage, new paint job, $1200. 383-5533.

1972 SUPER BEETLE, REBUILT engine, radials, excellent condition, offers. 479-1979.

1969 ENVOY EPIC, CLEAN, good condition. Offers on $700. 656-4670.

1973 RX-3 MAZDA WAGON, EXcellent condition, new engine, 1000 miles. $2200. 642-3520.

65 PONTIAC PARISIENNE, 2 door hardtop. Offers. 383-0720.

McCALLUM
DATSUN
VOLVO
McCallum Motors Ltd.

NO. 1

In Datsun Sales
For B.C.
NOW FEATURING THE

1978 SUMMER Sizzle Sale

ON ALL NEW DATSUNS
With Every New Datsun
Purchased July 17-31
Our Summer Sizzle Bonus
Save $185.66

AM Radio
Reg. $125
Sizzle Special $19.78
Undercoating
Reg. $55
Sizzle Special $19.78
Side Mouldings
Reg. $65
Sizzle Special $19.78
$245.00 $59.34

Also Featuring
B.C.A.A.
Inspected
Used Cars
DOWNTOWN
1101 Yates at Cook
382-6122 Dlr. Loc. 0085A
COLWOOD
1856 Island H'way
478-1741 Dir Lic. D-085

PAINTER
MOTORS LTD.
2936 Douglas

75 TOYOTA PICKUP SR5
75 SKYLARK V-6 auto, P.S. P.B.
74 CAMARO Z-28 350 P.S., P.B.
74 DUSTER 2-Dr. H.T., Sunroof
74 CELICCA, 4-speed
73 EL CAMINO 350 auto P.S., P.B.
73 DUSTER, Slant 6, PS, PB.
73 CAMARO 350 tuo., mags
72 MUSTANG Fastback auto.
72 COUGAR 2-dr. auto., P.S., P.B.
71 BARRACUDA 6 cyl. auto.
71 LTD Squire, 9 pass. wagon
71 VALIANT 2-dr., HT, slant 6.
70 BOOGIE VAN V-8, auto, radio. custom interior, new paint.
69 MUSTANG 351 Fastback 4 sp. radio, mags, tires.
68 RIVIERA 2-Dr. H.T., Loaded.
68 MONTEGO 2-Dr. H.T. auto.

"ECONOMY CARS"
74 COROLLA Auto, low miles.
73 MAZDA RX 2 auto. low mi.
73 PINTO hatch back 4-speed
72 FIRENZA 2-Dr., 4-speed.
70 CORTINA 2-Dr., 4-speed.
70 MAZDA Pickup, 4-speed.
100% FINANCING O.A.C.
D-00346B 385-1155
(After hours: 385-0122)

'73 CHEVELLE DELUXE STATION wagon, 350—V-8, automatic, power steerjing power brakes, radio, trailer hitch, good condition, asking $3000. Call after 6 Friday or 9-1 Saturday and Sunday 479-3856.

76 LTD STATION WAGON, LOADed, including V-8 auto, P.S., P.B, power door locks, roofrack, $4850. GARDEN CITY AUTO SALES LTD., 2978 Douglas, 382-9111, D-00319A.

'73 DATSUN 610, 2-DOOR, EXcellent condition. Engine recently rebuilt. New clutch, new exhaust. Offers to $1800. 478-2049.

1976 PACER, AUTOMATIC, power steering, power brakes, air conditioned, 24,000 miles. One owner. $3750 or offers. 595-4610.

1975 GREMLIN, AUTOMATIC, Levi seats, radials (etc.) 25,000 miles. One owner, $2650 or offers. 595-4610.

75 DART SWINGER 2 DR. HT. 6 cyl. auto, P.S., radio, $3350. GARDEN CITY AUTO SALES LTD. 2978 Douglas, 382-9111, D-00319A.

EXCELLENT CONDITION
1966 Beaumont, 34,000 original miles, white, 6-cylinder, asking $1200. 384-6255.

1971 CHEVY NOVA AUTOMATIC, 6 cylinder in good condition. Gets good mileage. $1500 or closest offer. 652-1698.

1977 HONDA CIVIC HATCHBACK, 4-speed, mag wheels, radial tires, excellent condition. $3500. 595-7026 after 5.

76 FORD COURIER 5 SPEED radio, $2850. GARDEN CITY AUTO SALES LTD. 2978 Douglas 382-9111. D-00319A.

1973 TOYOTA COROLLA, 1600, 4-door, 4-speed. Only 30,000 miles. Excellent condition. $1875. 642-3927.

1967 FORD FAIRLANE STATION wagon, fair condition, $350. 3229 Shelley St.

'70 BUICK SKYLARK, GOOD condition, power windows, new power brakes. Offers. 385-5070.

'74 FIREBIRD FORMULA 400, new Holly carb., dual exhaust, low mileage. Offers. 385-5070.

1974 MAZDA RX2 STND. TRANS motor, excellent, needs paint. Phone 384-2275, 5-9 p.m.

'73 TOYOTA 1200 DELUXE, 4-speed, excellent condition, $1400. 478-2379.

MUST SELL 1974 SATELLITE, power brakes, steering, automatic transmission. $2,150. 598-2284.

1967 FIREBIRD, NEW MOTOR, new muffler, air shocks, D-60 tires, mags. 478-4965 after 5.

1972 BMW 2002, 20,000 MILES ON rebuilt, new brakes, new shocks, a dream. $4,000. 656-5876 after 6.

1971 OLDS DELTA 88 PS, PB, low mileage, excellent mechanical condition. $1500 O.B.O. 592-7132.

1966 4-DOOR PONTIAC PARIsienne, one owner, good condition. $800. 479-6051.

'68 VAUXHALL VIVA AUTOMATic, runs well, reliable transportation. $275. 478-9929.

'69 MINI COMPLETELY CUStomized, must be seen. $975. 595-1496.

NEED A CAR FROM A-B? THIS is a car from A-Z VW Fastback '68. 385-8053, evenings.

'77 CELICA GT COUPE, AM-FM radio, 6200 miles, immaculate condition, $6100. 383-8529.

'69 METEOR 2-DOOR HARDTOP, $895. 474-2211, Saunders Sales and Service, DL01518A.

1971 FORD CUSTOM, 4-DOOR, 351 automatic, tested April '79. $650. 478-7332.

'70 VALIANT DUSTER, 6 AUTOmatic, low mileage, asking $1995. 388-7779.

1972 DATSUN DELUXE 1200. Best offer. Days 382-2421, evenings 383-6385. Ask for Lorie.

76 CAMARO V-8, AUTOMATIC, P.S., P.B. $5100. 385-4993 mornings.

'62 FALCON STATION WAGON, good shape, tested. 477-2721.

1970 TOYOTA STATION WAGON, $650. Phone 479-3631.

'74 GREMLIN, MUST SELL, $1895, call 383-5110 after 5:30 p.m.

CHOPPED BLACK VOLKSwagen. Offers. 478-6404.

'57 CHEV 2-DOOR HARDTOP, not running, best offer. 479-9698.

1953 CHEV SEDAN DELIVERY, $875. 1184 Summit Ave. after 4:30.

'72 CUTLASS 350 AUTO, MAGS, tested, needs paint, $1300. 652-3052.

S&H
TOYOTA

COME IN And See Our NEW CELICAS

'78 FAIRMONT
SQUIRE S.W. V8 auto. P.S. P.B. Radio 17,500 KM $6895

'78 DODGE
DIPLOMAT, 4 dr. sdn. V8 auto. P.S. P.B. Radio. Vinyl roof PW. factory air conditioning. $6895

'77 TOYOTA
COROLLA, 4 dr. sdn. Auto. Radio. Radial tires, 20,000 mi. $4495

'77 TOYOTA
COROLLA, 2 r. sdn, 4 spd. 16,000 mi. $3095

'77 FIREBIRD
V6 auto. Radio, P.S. and brakes. Only 14,000 mi. $5995

75 PINTO
2 dr. 4 spd. radio. Only 10,000 mi. $2295

74 TOYOTA
CELICA ST, 4 spd. Very clean $3395

74 SATELLITE
2 dr. HT, 6 cyl. auto. 23,000 fi. $3195

74 TOYOTA
COROLLA 2 dr. S.W., Auto., Radio. Only 36,000 mi. $2795

'74 DATSUN 710
S.W. auto. Radio, 26,000 mi $3695

'73 VOLKSWAGEN
SUPER BEETLE 4 spd. Radio. Very clean $2595

'72 TOYOTA
COROLLA 2 dr. auto. Radio. 39,000 mi. $2595

All Reasonable
Offers Accepted

Financing
Available

SAUNDERS AND
HITCHMAN LTD.
2040 Cadboro Bay Road
at Fort and Foul Bay
Dealer Licence D01751A
592-2471
Open Weekdays 'til 9

S&H
TOYOTA

REG. MIDGLEY
AMC Jeep FIAT

EXCEPTIONAL
. . SMALL CARS!

'74 GREMLIN "X"	$2495
'74 FIAT X 1/9	$3795
'74 MAZDA RX4	$2495
'75 TOYOTA CORONA	$3695
'76 VOLKS DASHER	$4795
'76 GREMLIN 2 Dr.	$2695

GUARANTEED
ABOVE AVERAGE!

REG. MIDGLEY
AMC Jeep FIAT
736 Cloverdale 385-8756
DL 00247A

68 FIREBIRD
Only 33,000 miles. Original paint, 350 V-8 3 sp. floor mounted. For further information on this creampuff contact:
ALAN SHEARNE
PERSONALLY on 382-7121
Empress Pontiac Buick GMC Ltd. D01227A.

1973 NOVA CUSTOM, CLEAN INterior and exterior, new rubber, power steering, power brakes, bucket seats, 350 cubic inch, asking $2750, phone 382-7779 before 3:30 p.m. 388-5277 after 4 p.m.

REAL BARGAIN
'77 Gran Fury, air conditioned, radial tires, loaded with everything. $4,495 or closest offer. Phone 658-8413, DL 01632A, Rempel Auto Sales.

1966 FORD STATION WAGON, motor and transmission in good shape, new tires, body fair, asking $300. 1962 Chev Sedan, good shape, asking $200. 383-9153.

'74 DUSTER, BUCKET SEATS, console, factory sunroof, 42,000 miles, must be seen. $3250. 383-6231 or 652-4134, Pete's Auto Sales, 642 Burnside East. DL02162A.

MECHANIC'S SPECIAL
1974 Ford Grand Torino wagon, 40,000 miles. Fire damage under hood. Motor and balance of car in A-1 condition. Asking $1,000. Phone 743-5798.

1975 HONDA HATCHBACK, 4-speed, radio, totally immaculate throughout, $2175. Sports and Classic Cars, 384-1721, 592-3121. DL00244A.

VW SUPER BEETLE 1973. 52,000 miles, transmission and engine recent overhaul. Good condition in and out. Capital "O" on offers considered. After 5, 385-8283.

1958 CHRYSLER IMPERIAL Crown Coupe. 392 hemi. $3500 or best offer. Interesting trades considered. 384-2889.

78 MONTE CARLO F-8 AUTO P.S., P.B., radio. $6750. GARDEN CITY AUTO SALES LTD., 2978 Douglas, 382-9111, D-00319A.

RARE
1954 Pontiac sedan delivery, original and driven daily. Phone Dave at 384-5790.

CLASSIC '56 MORRIS ISIS, 6 cylinder, very good condition, may be viewed at 30-477 Lampson St.; open to offers.

1962 PONTIAC 2-DOOR HARDtop, P.S., P.B., radio, good condition; asking $500 or reasonable offer. 477-4457.

MUST SELL
'76 Trans Am 400, automatic, 8-track, one owner, $6600, many extras. 385-4982.

1974 MERCURY BOBCAT DEluxe, excellent condition. Anytime between 6-7. $2195. 477-2568.

FOR SALE; 74 DATSUN B210 hatchback, excellent condition; must be seen. 478-4014.

77 CELICA GT LIFT BACK, 6000 miles, cassette, like new. 384-7913, 383-3205.

1976 CAPRI II, V-6 4 SPEED, 27,000 miles, $4300 or best offer. 383-5686 after 6.

1972 FIAT 128, 50,000 MILES. Must sell. $800. 656-1335, 592-7354.

Speedway
MOTORS LTD.
VOLKSWAGEN
PORSCHE
AUDI

CAMPERS

LARGE SELECTION
ON DISPLAY

'78 VW
WESTFALIA, icebox, sink, slteps 4, 4-speed.

'78 VW
GET AWAY, fridke, stove, sink, radio, T.V., a luxury mini home.

'77 VW
GET AWAY, fridge, stove, sink, radio, 18,000 miles. Priced to sell at $7995

20' CITATION
TRAILER, tandem wheels, sink, stove, fridge. toilet. Priced to stll at $2695

THIS MONTH'S
AUDI 5000
TRADES

'74 RANCHERO
Power steering, power brakes, radio, air conditioning, canopy, 32,000 miles.

'73 VOLVO
145E Station wagon, 4-door, fuel injection, radio, yellow in color with matching interior. 41,000 carefully driven miles. Immaculate condition.

'73 AUDI
100 GL. 4-door, automatic, radio, tinted glass. Local businessman's car in top condition.

SAVE ON THESE
COMPANY
CARS

'78 Corvette Pace Car
'78 Porsche 911SC Targa
'78 Audi 5000
'78 Audi Fox, 2-dr. AT
'78 Rabbit, custom 2-dr.
'78 VW 7-pass. bus
'78 Rabbit, champagne
'78 Rabbit, custom 4-dr.

USED CARS

'78 Ford Fairmont Wagon
'78 Ford Fiesta
'78 Dodge Diplomat. 4-dr.
'78 Audi 100LS, 4-dr.
'77 Buick Estate Wagon
'77 Pontiac Ventura 4-dr.
'77 Toyota Landcruiser
'76 Ford Capri
'76 Volvo, 4-dr.
'76 BMW 3.0 Si
'75 Honda Civic
'75 VW Beetle
'74 Toyota Corolla
'74 Chev ¾-ton P.U.
'74 Mazda 808 Wagon
'74 Dodge Sportsman Camper
'73 MGB
'73 Superior Motorhome
'73 Pinto
'72 VW Camper
'72 Datsun P.U. and camper
'71 MGB
'71 Buick Le Sabre
'69 Mercees 280S
'69 Mustang
'67 Mercury Cougar

DIESEL RABBITS
AVAILABLE for
immediate delivery

DOWNTOWN
971 Yates Street
at Vancouver
Dealer Licence No. D-00486
385-2415

MUST SELL
1977 Camaro LT, 305 V8, automatic, power steering, power brakes, power windows, silver with white Landeau vinyl roof, blue interior, only 7500 miles. Immaculate condition. Offers, will consider trade. 388-4562.

1970 MAVERICK IN VERY GOOD condition, 51,700 miles new master cylinder, muffler, and carburetor, extra wheels and snow tires. $850. 598-6892.

'70 AMBASSADOR WITH 43,000 miles, air conditioning, new tires, battery and exhaust system. View at 501 Macaulay and make an offer.

67 MUSTANG V-8 AUTO, RADIO $1850. GARDEN CITY AUTO SALES LTD. 2978 Douglas. 382-9111. D-00319A.

'66 VALIANT, SLANT 6, GOOD condition, $400 or best offer; '72 Toyota, needs motor, offers. 658-8284 or message at 477-2771.

COLLECTORS
1961 Olds Starfire convertible, 75% restoration. Phone 477-5451.

1976 AMC PACER DL, EXcellent condition, fully equipped, $3,800 or best offer. 598-5174.

1967 VOLKSWAGEN BEETLE, ~~sunroof,~~ radio, 1970 engine, $1000, offers. 479-2452.

MUST SELL; 72 MAZDA, RX2, 4 speed, radio, air; offers over $1200. 383-4671.

1974 CAMARO Z28, 350 LT1, 400 Turbo Hydromatic, 57,000 miles, superb condition. 479-2947 after 6.

1969 DODGE DART SWINGER, 340, 72,000 miles, all stock, excellent condition. 382-1429.

'66 RAMBLER 6, GOOD CONDItion, clean, must be seen to be appreciated. 658-8591.

1975 FORD TORINO ELITE, 26,000 miles, new condition. $4600. 478-2369.

'76 VOLVO, 4-DOOR SEDAN, 244DL, 12,800 miles, like new 4-speed, tach, radials, $5800. 477-0770.

'68 CORTINA, 84,000 MILES, tested March '78, original owner. $500. 477-1071.

1972 VW SUPER BEETLE, VERY good condition, $1800; moving overseas, must sell. 388-9567.

'69 TRIUMPH SPITFIRE, NEW top, paint, rugs and clutch, $1795. 383-8985.

1970 TOYOTA COROLLA Sprinter, good running condition, tested till 79. $795. 383-2663.

'73 VEGA GT, MUST SELL IMmediately, $1500 or offers. 386-9918.

'61 BUICK TWO-DOOR HARDtop, running. 382-4634.

Brian Holley
MOTORS LTD.
SUBARU
VOLVO

VARIETY

63 VOLVO 122 Wagon, tested, tidy	$895
66 VOLVO 122S, auto., 2-Dr., minor body work	$895
68 CORTINA Deluxe, auto., radials	$995
69 VIVA 2-Dr.	$99
69 VOLVO 142S 2-Dr., auto., immac.	$1795
71 MAVERICK 4-Dr. Sedan, auto, 6 cyl.	$1695
72 TOYOTA Corona 4-Dr., 4-spd., radio	$1695
72 PINTO, auto.	$1495
72 CRICKET 4-Dr.	$995
74 HORNET 2-Dr.. auto., 6 cyl., radials	$1795
75 MARINA 2-Dr., 16,000 miles only!!	$1995

MANY MORE TO
CHOOSE FROM
BCAA Inspected and
fully conditioned

Brian Holley
MOTORS LTD.
3319 DOUGLAS
Between Woodwards and Woolco
DL 00903A 384-1161

New Arrivals

'77 Lincoln MK V
A gorgeous white with gold valure interior and moon roof. Fully loaded with all options.

72 BLAZER 4x4
Black, fully loaded including stereo and air.

77 CORVETTE
Loaded, including air.

2—'78 CORVETTES
1 — Burgundy, 1 — Yellow

2—'76 TRANS AMS
1 —4-speed, — 1 — automatic

'77 CORDOBA
White on White on White
Air conditioning and cruise control.

'75 CAMARO
Jet Black, Turbine Mags

YATES AUTO
SALES LTD.
950 Yates 388-7722
D-01610A

1971 BUICK CENTURIAN, TWO-door, excellent condition, 450 motor, stereo and tape, 4-way seats, tow bar and trans cooler (used occasionally for boat), good rubber, extra wheel and winter tires. A bargain at $1825. 592-3754.

BY ORIGINAL AND ONLY owner, 1953 Chev 4-door sedan, Belaire, dynaflow, dream with maroon top, first-class condition, 35,340 miles. 592-4302.

MUST BE SEEN
'66 Chev II, super sport, 2 door hardtop, 283, automatic, buckets, console, new paint, etc. $1600 or cest offer, 478-4248.

TWO PONTIAC PARISIENNE'S 1967 for parts, 1963 good condition, reliable transportation, both are cheap, lots of spare tires, 474-2486 before noon.

'69 LTD 2-DOOR HARDTOP, LOW mileage, hard to find model, automatic trans, power steering power brakes, 351 V-8, good condition $1395. 479-1552.

HELP!
Am leaving Country immediately. Must sacrifice immaculate '66 Valiant convertible. Offers. 385-9062.

151 SPORT, IMPORT CARS

'71 RENAULT R12TL. ONLY 58,900 miles. Excellent condition inside and out. Just tested. $895 or best offer. 479-5250.

1967 VOLVO 122S WAGON, 30,000 on complete rebuilt engine, new tires, just tuned, very clean and dependable, $1850. 383-2793.

1974 CORVETTE, SECOND owner, 350, auto., P.S., mags, radials, tan leather, dark brown exterior; offers on $8200. 478-4704.

1975 TR6, EXCELLENT CONDItion, new muffler, radial tires, white with blue interior, $6000. 592-7047 after 6 p.m.

'69 MERCEDES 250 C, EUROPEan edition, (metric) of a limited series, 4 Speed, electric sunroof in fine condition, 383-9898.

'72 MG MIDGET, EXCELLENT condition, must be seen, cassette, tonneau, 38,000 miles, $2000. 477-5408.

RED '76 HONDA CIVIC, SOME engine modifications, bar, etc. $3200. 413 Obed Ave. 384-7381 or 382-4494.

1971 MGB, NEW PAINT AND clutch, overdrive, Michelin tires, low mileage, $2200. 656-2877.

71 MGB, EXCELLENT CONDItion, must sell, 54,000 miles, $2600 or best offer 478-7562.

E-TYPE JAGUAR ROADSTER, 4.2 litre, wire wheels, $5,900. 383-9150.

'75 BMW 530I
Low miles. Perfect. Serious inquiries call 478-9929.

1972 MERCEDES 250, AUTOMATIC, 58,000 miles. 595-1114, 7:30 - 8:30 a.m. or 5 - 7 p.m.

'75 MGB — Excellent condition. Low Mileage. Offers invited. 477-3083.

'52 FIAT TOPOLINO 327 TURBO 350, shortened Vet rearend, $1,500 or best offer. 384-9863 Brad.

73 CELICA ST, 4-SPEED, 2,000 CC radials, AM-FM. Excellent condition. Phone 5-7 p.m. 382-6744.

1974 TR6, OVERDRIVE, 29,000 miles, brown, excellent condition. $5500 firm. 592-1072.

1976 DATSUN 280Z, 26,000 MILES, 4 speed, mint, $6,800. 383-9150.

1967 ROVER TC 2000. IMMACUlate condition. $2,500 firm. 592-1993.

SUPER OPEL GT, BLUE. $3295. Call after 5, 384-0673.

'56 CORVETTE $6500. 592-4843 5-6 p.m.

'76 TR6, 13,000 miles, excellent condition, $6700. 595-1374, 658-5975.

1969 DATSUN 1600 SPORTS, good condition, 595-2970.

1976 VOLVO, 242 DL, WITH OVERdrive, like new! 595-4916.

'73 MIDGET, $1650; '73 "B", $2300. 388-7087 or 477-6567.

'72 MG MIDGET, WELL KEPT, $1895. Also '74 260Z 2 plus 2, loaded. $4995. 592-6879.

'69 TR6, PRICED TO SELL AT $1800. Duncan. 746-5460.

1960 MERCEDES, 190 DIESEL, $1000 or best offer. 477-7015.

MINT BMW 2002, 45,000 MILES, superb condition. After 5, 598-3186.

1974 MGB, EXCELLENT CONDItion, $3395. 386-8012 after 5 p.m.

1975 VOLVO, IMMACULATE CONdition. Phone 598-8682.

151 SPORT, IMPORT CARS

63 km. Gal.
39 M.P.G.
VOLVO Deluxe Sedan
$6996
Brian Holley
DL 00903A

PORSCHE 924
New car warranty, 12,000 km., Ferrari red, Targa type sun roof, blaupunkt, touch tune AM-FM S.W., L.W. cassette, full rear light panel, radar detector, immaculate, must be seen, $14,000 firm. No triflers please. 382-8992 for appointment to view.

75 DATSUN 280-Z
2 plus 2, Auto., Radio, Radial Tires. Must be seen, $6495.
PAINTER MOTORS LTD.
2936 DOUGLAS D-00346B
385-1155 (After Hours 385-0122)

1961 MERCEDES 190 S.L. COMPLETELY rebuilt engine. Weber conversion Stebro exhaust system. Also second 190 S.L. with all new body parts. Complete package for restoration $3750 firm. Ph 598-5144 and leave number.

EUROCAR
1978 Alfa Romeo models now can be viewed from 9 a.m. to 9 p.m. in showroom at 731 Pembroke. 383-3626, DL-02134A.

1967 JAGUAR 420G SEDAN, 6 cylinder automatic, power steering, radial tires, new front end, radio cassette player, runs excellently, beautiful car; bargain $5500. 382-8670, 658-1057.

ALFA ROMEO
Fiat — Ferrari and other fine cars erviced at Eurocar, 731 Pembroke, 383-3626. Eurocar DL02134A.

'69 MGB, EXCELLENT MECHANICAL condition. Roll bar and luggage rack. Needs paint job. View at 649 Langford. Offers on $2300. Rich, 384-1003.

1969 BMW EXCELLENT CONDITION, silver with mags and new Michelin tires. Must be seen. $320, firm., Serious inquiries only. 382-5052.

1973 JAGUAR, E-TYPE, V-12 coupe, excellent condition, 27,000 miles, 4-speed, AM-FM tape, steel wheels, aqua blue, must sell, $11,500. Call 384-8338.

'69 MGB, BLUE, SPOKE wheels, rebuilt motor, needs minor repairs. Nearest offer to $2,000. 479-9754.

1969 BMW 2500, 70,000 MILES, very good condition, European engine. Call after 6 p.m. weekdays, all day weekends. 388-5731.

OUT OF WORK, MUST SELL. '71 MGB, 3,000 miles on rebuilt; wire wheels, tonneau. $2500. 748-1075 evenings.

1959 HEALEY 3000, TRIPLE CARburators, overdrive, rare two seater body, excellent mechanically, $3,000. 478-9642.

'65 AUSTIN HEALEY, 3000 MK III ice blue, wire wheels, soft top, tonta cover, boot, great shape. Offers. 595-3187.

1973 JAGUAR XJ6 4.2, POWER windows steering, brakes, air, leather, 41,000 miles, AM-FM 8 track; Offers 592-3413.

'68 SPITFIRE MARK III, OVERdrive, new roof, spoke tires, good condition. $1900. Phone after 5 p.m., 477-9959.

1961 SUNBEAM ALPINE. CANDY apple red, black hardtop. Been sitting 3 years. Offers from $500-$1,000. 477-3246.

'69 TRIUMPH SPITFIRE, NEW top, paint, rugs and clutch, $1795. 383-8985.

1972 MGB GOOD CONDITION, highest offer. Call after 5 p.m. 384-1502.

'71 MGB, REBUILT ENGINE, mags, two tops, After 4 p.m., 382-2305.

'77 TR7, EXCELLENT CONDITION, sunroof, $6800. Phone 477-4372 after 5.

1972 JAGUAR E TYPE, V12, $9500. 754-6078.

154 TRUCKS, BUSES AND VANS

FORD 77, 350 V-8 ENGINE, METALLIC green, power steering, brakes. Door panels. Spare tire carrier. Cassette, radio, bed, wardrobe and cupboards. Sunroof. Heart rear windows. Good on gas. Come and have a look! 477-2898.

1975 FORD E250, 4X4, 360 V-8, 4 speed, limited slip, P.S., P.B., dual tanks, dual battery, new tires, 28,000 miles, $5900. (112) 745-3706.

FOR SALE, 1973 FORD ¾-TON truck, 360 V-8 engine. Power steering, 4-speed transmission, good condition. Phone 652-2421.

1964 FARGO CREW CAB, REbuilt motor, new brakes, newbattery, mechanically sound. Tested. 479-8196.

IMMACULATE
71 Chevy Van, high top, completely camperized, loaded with extras, $4,900. 479-5216.

59 FORD ¾-TON WITH WINCH, spare set of tires. Best offer. 479-1177.

1971 CHEV SUBURBAN, V-8 AUtomatic, seats 6, body motor and running gear, excellent, 383-2938.

1952 CHEV ½ TON, 283 3-SPEED, re-chromed grill, bucket seats, offers. 595-1373 late evenings.

'68 GMC ½-TON, 6-CYLINDER, standard, green. $1200. Good condition. 595-3187.

1959 DODGE PICK-UP, GOOD body, runs well, good tires, $800, 383-6572.

'65 CHEV PANEL, TESTED. NO reasonable offer refused. 652-1339. Ask for Joe.

CUSTOMIZED DODGE VAN. New brakes, clutch, paint. Tested. $2,000 firm. 479-4996.

SACRIFICE! MUST SELL 1973 Scout II four wheel drive. Excellent condition. Offers 595-4655.

67 FORD ½ TON, running condition. $400 firm. 592-6148 between 4-6:30 p.m.

'73 WINDOW VAN 350, PS, PB, tested, low mileage good condition, $2750. 652-2541 or 652-5631.

'71 GMC VALUE-VAN, 21' LONG, V-8, speed standard, dual wheels, $1750 or ? 598-7192 after 6.

'74 WESTPHALIA. GOOD CONDItion. Fridge, stove, sink, $6,295. 479-2108.

'66 GMC SUBURBAN, 283, 4-speed, posi-traction, extra rear seat, second owner. 652-5657.

1973 FORD F350, ONE TON wrecker, Holmes 500. 746-7532, 8-5 p.m.

1970 VOLKSWAGEN WINDOW Van, excellent condition, $1700 or best offer 386-1098, after 5.

71 CHEVY VAN, COMPLETELY camperized, loaded with extras, immaculate, $4950, 479-5216.

1974 GMC HEAVY DUTY 62000 G.V.W. 46,000 miles, excellent condition, $2,650. 478-2855.

'69 FARGO VAN, CAMPERIZED, good condition, $1600 or nearest offer. 388-5263.

'72 VW CAMPERIZED VAN, EXcellent condition, 66,000 miles. 478-1329.

1958 WILLYS 4X4, CONVERTED to V-8, not running, $500. 748-2919 after 7 p.m.

1971 DATSUN 1600 PICKUP, 60,000 miles, economical, $1300. See at 24-2512 Douglas St.

1954 DODGE MILITARY 4X4 pickup. Excellent condition. $1,800 firm. 656-4810.

1968 INTERNATIONAL 1 TON pickup, Cadillac powered $600. 385-7380.

MOVING TRUCK, 20' ALUMINUM van. Asking $6,500. 331 Arnot, 384-6235.

69 FORD SUPER VAN, CAMperized, tested, good running condition, $1500. 592-3358.

1973 TOYOTA LANDCRUISER, excellent condition, $4000 o.b.o. Call Duncan 748-3131 or 748-3490.

52 DODGE POWERWAGON 4X4; $1400 or trade for Chev or GMC van. 592-2791.

69 DODGE 4-TON, GOOD, AUTOmatic, radio, $975; offers. 598-8604.

CUSTOMIZED '66 FORD VAN, NO windows. 479-1889.

1962 FORD 4 WHEEL DRIVE. Good condition, offers. 385-5040.

66 DODGE VAN. $550 OR BEST offer. 652-2952 after 6.

1973 CHEVROLET 1-TON PICKup. $2800 or best offer. 388-4868.

1964 WILLYS JEEP, IN EXcellent condition. 386-6424.

1966 CHEV PANEL, FAIR shape. 479-3410.

154 TRUCKS, BUSES AND VANS

B. MADSEN MOTORS
2601 SOOKE 478-5011

76 GMC 4x4, auto. 2 tone	$6895
75 GMC Jimmy, 4x4, 2 tone	$4495
75 CHEV ½ ton, auto.	$4095
74 CHEV Raised top van, 1 ton	$4995
73 GMC 3 ton, 4 spd.	$3195
76 COURIER 5 spd., radio	$3895
74 COURIER 3 speed	$2995
74 TOYOTA 4 spd.	$2795
73 FORD ¾ ton van	$2695
72 International Pickup	$2195

MANY MORE TO CHOOSE FROM LIKE

73 FORD
F500 dump
69 FARGO
Van
72 VOLKSWAGEN
Van
77 Reg. B.C. Chev
1 ton on duals
67 FORD
Pickup, one owner, auto.

D-05698
478-5011

Triangle Homes Ltd., 2435 Trans Canada Highway, 1974 Ford ¾ ton, automatic, 1975 Ford Crew Cab, 1974 Ford ¾ ton, 1973 Chev Suburban, Chev short box ½ ton, Ford short box ½ ton.D01668A478-1774.

CLEARANCE SALE MAKE AN OFFER
D01668A 478-1774

IF YOU WANT TO HAUL A camper and be able to go anywhere, then this truck is for you. 1977 GMC K35 4x4, 10,000 miles, 8500 lb. GVW, 400 cu. in. V-8, turbo 400 automatic, P.S., P.B., air conditioning, too many options to list, 32 in total; everything you could want, $10,900. Trades considered. 477-1344.

70 FORD VAN, LONG WHEELbase, new brakes, insulated, partly camperized, some rust; '71 Ford 2-door cust. 500, new tires, new brakes, very good condition, tested till June '79, trade for newer van or ½-ton truck. 642-5353 after 6 p.m.

'74 FORD ¾ TON WITH 360 V-8, dual tanks, heavy duty package, spare tire, extended rear bumper, only 13,000 miles; with 10 ft. Security Camper, toilet, fridge, furnace, real clean unit. Only $8500. Coastline Trailer Centre, 3388 Douglas, 382-6102. D-01346A.

1969 FORD RANGER ¾ TON, P.S., P.B., automatic, dual battery and tanks, new tires and brakes in excellent condition, 11' camper fully equipped and ready to go. 479-1306 after 5 p.m.

1974 VOLKSWAGEN VAN, WESTphalia camper, sleeps 5, equipped with 2-burner propane stove, fridge, sink, tape deck, gas heater, economical transportation, $5600. (112) 537-2882 after 6.

1971 ¾ TON F100 FORD TRUCK, 360 horsepower, power steering and brakes, automatic transmission, west coast mirrors, heavy-duty bumper, spare gas tank, wired for camper, $2100. 383-2537.

1975 FORD F250, 4X4, CREWCAB, 50,000 miles, 360 cu. in. power steering, power brakes, 4-speed, locking hubs, warn winch, many extras, private vehicle. $6,000. 642-3424.

'72 CHEVY ¾ TON HEAVY DUTY wagon, 4 wheel drive, 350 V-8, 4-speed trans, new power brakes, headers, good condition, $3500. 477-1330.

74 GMC ¾ TON, SIERRA GRAND, camper special, equalizer trailer hitch, electric brake hookup, 25,000 miles, offers to $4700. After 5 p.m. 478-4914.

FOR SALE: 1968 CHEV ½ TON panel, small V8, 4 speed, posi-traction, 60,000 miles, 2nd owner, very good condition, offers to $1395, 383-1431.

PETE'S AUTO SALES. '75 Dodge, Adventurer, S.E., ½ ton, automatic, P.S., P.B., 42,000 miles, $3,295, 642 Burnside East, 383-6231 or 652-4134 DL-02162A.

76 FORD CREW CAB TRUCK, 4 wheel drive, all power, with 10,000 lb. Mercury winch, $7000. 642-3597 anytime nights.

1954 GMC 6-WHEEL DRIVE army truck, 25,000 miles, equipped with 2,000 gallon water tank. Asking $1,700. 642-3381.

1974 MAZDA PICKUP, FACTORY canopy, heavy duty bumper, 3 spare wheels and tires, 20,000 miles. Offers on $3000. 652-3058.

'72 VW CAMPER, PERMANENT top, sleeps 4, sink, fridge, stove, low mileage, $4400 or best offer. 598-3064.

1971 FORD F100, SPORT CUStom, dual tanks, 302, V-8, posi traction, 40,000 miles. $2295 or best offer. 385-6684.

74 FORD F100, LOW MILES, 302 V-8, 3-speed, radio, deluxe 4½' canopy, price $2695. 478-7970 or page 622, 388-5464.

1976 CHEV ¾-TON, 17" SPLIT rim, 4-speed, power steering, power brakes, 292, 6 cylinder, 33,000 miles, $3500, 642-5608.

1977 80,100 GVW ¾-TON FORD Super Cab XLT, 460, air, canopy, T.TP., 10,000 miles. Asking $10,600, 658-8880.

MUST SELL, 1977 ½ TON CHEV pick-up, excellent condition. Low mileage, lots of extras and options. 477-5919, 595-2146, 5-7.

1970 FORD ½ TON PICK-UP, 3-speed standard, 6 cylinder, tested till June 79, economical, $1500 or offers. 478-4093.

1971 INTERNATIONAL HARVESTer, 45 adult passenger school bus. Just tested, A-1 condition, $5,000. 478-8793.

'67 FORD F100 CAMPER SPEcial, power steering, automatic and '68 8½' Security camper, $2700. 477-6631.

REAL VALUE, 1965 DODGE ½-ton, 3-speed, motor like new, new alternator, safety sticker till '79, body solid, $850. 383-1927.

MUST SACRIFICE 1972 INTERnational Travelall, 345 V8, power brakes, best reasonable offer. 598-1238.

1972 GMC HEAVY-DUTY ½ TON, 6 ply tires, overload springs, 4 speed stick shift, traction rear end, canopy, $1750. 642-5895.

1975 ¾ TON FORD XLT 4x4 crew cab, excellent condition, many extras, asking $6000. 478-6916.

1978 CHEV 4X4 POWER STEERing, power brakes, automatic, camper special, loaded, 382-1361 or 112-748-9767.

1977 WHITE GMC SHORTBOX truck for sale. Sierra Grand. 642-3668.

'55 INTERNATIONAL HD-PU, long box, good tires, runs well asking $450. Before 8, 598-5063.

'74 MAZDA, MECHANICALLY A-1, all options, 24 mpg, $2200. 474-2687.

73 FORD ¾ TON VAN, V8, AUTOmatic, partly camperized, $3400. 479-2482, 656-4902.

1968 WV WESTFALIA, VERY good condition, rebuilt motor, $2700, 479-7762.

1970 CHEV, HEAVY DUTY ½ ton, 350 automatic. Good condition. Must sell. 383-7667.

'76 ECONOLINE ½ TON, VERY good condition, 27,000 miles, asking $4900. Call anytime. 479-0015.

1974 MAZDA ROTARY PICK-UP. Canopy, spokers, radials. Excellent condition, $3,150. 386-0162.

'68 DODGE VAN, GOOD CONDItion. $800. 384-6196.

1978 GOLDEN EAGLE JEEP 4X4. $8,400. 385-9376.

'73 TOYOTA TRUCK, 2,000 CC, radials, mags, $2,350. 477-9929.

1974 TOYOTA, MAGS, RADIALS, custom canopy. Must sell. 383-7667.

'76 GMC 1 TON CARGO VAN, loaded. $5275. 384-9249.

1972 MAZDA PICKUP, GOOD condition. 479-2401.

CAMPERIZED '67 VW VAN, EXcellent condition. 382-1979.

1976 XLT F150, 4-SPEED. ALSO 1976 Ranchero. 382-5449.

154 TRUCKS, BUSES AND VANS

74 CHEVY BLAZER
4x4, 350 motor, full power, CB radio and stereo tape player. In great shape. Trades and terms welcome. For personalized service phone or see
MARTIN CUMMINGS
477-8476 or Off. 382-7121 Empress Pontiac Buick GMC Ltd. DL01227A

1972 VW WINDOW VAN, AUTOmatic, 59,000 miles, $3350. 598-1937.

MOVING VAN, 16' ALUMINUM box, Ford chassis, $1995 or best offer. 605 Wilson, 382-7683.

1969 ONE TON DODGE, LIVEstock box, ramp, duals, $1200. Good. 246-4556.

1962 VW VAN, CAMPERIZED, very well insulated, good condition, $1,000 or nearest offer. 477-8653.

1959 GMC PICKUP TRUCK good shape, $300. 595-2189.

FULLY INSULATED TRUCK canopy for sale. Offers. 595-0710.

68 GMC ½-TON WITH CANOPY, good condition. $1,600. 383-5901.

158 TIRES

MICHELIN TIRES
ALL SIZES AND TYPES IN STOCK AT

D & D TIRE
1620 BLANSHARD
382-7283

FOUR TIRES, 750X16, 10 PLY with tubes mounted on 8 studs, 1 GMC heavy duty rims plus custom hub caps. 383-6881, after 5 p.m.

FOUR 8 BOLT 16.5 MICHELIN radial tires, for Ford truck, 386-6689.

SET G60 X 14 GENERAL AND E78 x 14 with Keystone Classic mags, 385-0875, 385-1141.

TWO 14X7 CRAGER SS $60. 478-2347.

15X7½ ET DIAMOND CROSS Mags, like new, $200. 479-8058.

160 PARTS, ACCESSORIES

SANFORD & SONS
AUTO PARTS LTD.
2605 BRIDGE ST. 384-2143
Save money on used parts and accessories!

40 CHANNEL C.B.
Sensitivity .7 MV, Squelch, ANL, P A. Excellent Value, $109.95. Expert installation available. We service all makes.
B.C. SOUND & RADIO SERVICE
931 FORT 383-4731

DODGE SMALL BLOCK PARTS, 4-speed trans. and bell housing, 3-speed auto trans, and shift kit, 391, 294, 323, 8¾" third member, Siger Son lifters, complete 10½" Chev clutch ply wheel and bell housing., Wanted: 340 driver's side exhaust manifold. 383-1485.

FOR SALE: MORRIS MINOR parts, MGB gas tank and miscellaneous parts. Wanted passenger door, interior parts for 58 Thunderbird, windshield for 49 Vauxnall six, motor for 1949 Morris Oxford. Reasonable, Martin 595-3501.

SMALL BLOCK CHEVY PARTS. 2.02 turbo heads, torker and Q-jet manifolds. Used 283 block with new heads. Racer brown SS-H-25 camshaft, complete 265 power pack setup. 55-57 Chevy parts. Van seats. Lots more 384-5790.

'59 CHEV ½-TON FOR PARTS, $100. One '58-'59 left double light fender in excellent shape, $70. One custom tube radio in working condition, $70. Two 4-speed transmissions, offers. Call Dale: 478-5368, after 6.

TRUCK WRECKING
CROSS ROAD MOTORS
COBBLE HILL, 743-2352

Why Sell Your Car?
Have your import or domestic engine done by professional rebuilders. Rebuilt engines available. Sea Power and Machine, 656-4341.

71 VW BEETLE, NEW BRAKES, radials, overhaul, motor in excellent condition but front-end damaged. $500 complete. 477-8423, 477-9850.

TOTALLY REBUILT MINI COOPer 997, .040 pistons, new crank, cam, valves and guides, twin carbs. ready to go. Offers. 384-3150 or 479-3740.

289 TORKER MANIFOLD, SMALL block Ford, $80; 5-bolt 14x6.5 Classic mags with radials, 4-door Dodge, $80. 595-3394.

ROUGH COUNTRY OFF ROAD
Suspension Kits
VICTORIA 4-WHEEL DRIVE
507 Hillside at Rock Bay 386-6511

FORMULA V RACE CAR AND tilt bed trailer. 3 races on engine and trans. Rebuilt from ground up. Some body damage. 595-0236.

SET OF FOUR NEW WS6 MAGnesium wheels from 1978 Trans Am, 8½" wide. Offers. 388-4259 after 6.

1961 STUDEBAKER LARK VI, good body, clutch. Four new tires. Offers accepted to at least price of the tires. Phone 658-5730.

'69 CHEVELLE, MAGS, headers, good shape, needs nose; '65 Impala SS convertible, parts or whole. 383-6591.

FOR SALE; MUNZIC 4 SPEED (M21) complete with bell housing, fly wheel, etc., for information phone 479-2302, after 4 p.m.

ATTENTION — TRIUMPH 1300, front-wheel drive, trunk damage, otherwise good condition, for sale in parts or whole. 658-5505.

ET MAGS WITH STEEL BELTED radials, radial turbin, fits 13" or 14", four lug variables. Used only 1 month. 477-9627.

MALLORRY UNI-LIGHT FOR small or big block Chev; 15x6 Cragar SS, mounted. 385-5862.

WANTED; '69 DATSUN PICKUP hood; also '71 T-Bird parts. 383-8985.

WANTED: CORVAIR COUPE OR convertible, good condition. Ronae, 388-4413.

1969 FORD MONTCALM 2 DOOR, excellent running gear. Must sell. $225 or offers. 382-4493.

TWO CRAGAR SS 14X10, WITH M50's good shape, $250 firm, after 6 p.m. 383-5995.

1973 BMW TII MOTOR, 600 miles, cracked head, $1500. 479-3422.

FOUR DESERTER CONDORDE tires with white spokes $300. 479-2272.

CHEAP, EXCELLENT BODY parts and suspension, '70 Pontiac Strato Chief. 479-0135.

440 TNT MOTOR AND 727 TRANS, 68,000 miles, $500, no triflers. 385-1558.

'70 DODGE 318 V8, 904 AUTOmatic, both in good shape, 327 in parts, 473-3719.

RAMBLER AND VOLKSWAGEN parts and motors for sale, very cheap. 595-8198.

STOCK CAR, 1964 FORD WITH 289 cu. in. engine with fire suit. $100. 642-5096 after 5.

1969 CHRYSLER 2-DOOR HARDtop for parts; 216 Chev engine parts, 474-2404.

ONE COMPLETELY REBUILT 283, one 283 short block, brand new big block headers. 642-5339.

WANTED: 340 ALUMINUM highrise. 652-4166.

FOUR NEW AMERICAN SLOTS, full size, $175 or offers. 479-4888.

WANTED TRANSMISSION FOR '69 Triumph Spitfire. 382-2896.

1969 GMC, 307 C.I., NEEDS REbuilding, $75. 592-0597.

VW GAS HEATER OFFERS. 642-3424.

RARE '65 GTO NEW PAINT LESS motor and trans. Offers. 478-9822.

'68 CHARGER RT BODY PARTS. 592-7343.

FOR SALE: CANOPY TO FIT IMport truck, $100. 477-1671.

4' HEAVY DUTY EXTENSION bumper with step, $65. 477-2610.

160 PARTS, ACCESSORIES

WANTED: CORTINA MOTOR OR short box. Prefer 1600, 592-2037.

FULLY INSULATED TRUCK canopy for sale. Offers. 595-0710.

162 AUTO REPAIRS, SERVICE and TOWING

DARYL'S MOBILE AUTO REPAIRS AND SERVICE
At your home or business, 24-hour emergency service. Phone 388-4436. Special rates for Old Age Pensioners

RADIATOR REPAIRS, FAST TOP quality repairs at Maurice's Auto Body, 427 Beta St., phone 386-3381 or 384-8094. Located behind the Burnside Pay and Save Gas Station.

VOLKSWAGEN SPECIALISTS. Bever Brothers Automotive. Formerly Oak Bay 66. 1945 Oak Bay Avenue. 598-3525.

SCRAP CARS HAULED
Associated 478-9571

166 CARS AND TRUCKS WANTED

WE PAY
the Highest Prices for Your Clean USED Car
TRY US — YOU'LL BE SURPRISED!
CONTACT CARL SPICER
Used car mgr.
Empress Pontiac Buick GMC LTD.
382-7121 DL01227A

WANTED TO BUY
TOP QUALITY CARS
DePape Motors Ltd.
779 PANDORA 384-8035

TOP DOLLAR FOR TOP CLEAN CARS
Contact:
BRUCE LOCKHART
CORNELL-CHEV-OLDS
3050 Douglas 385-5777

CASH
"FOR GOOD USED CARS"
TRADE UP or TRADE DOWN
DEN CITY AUTO SALES
Call JOHN BARNTS 382-9111 GAR-
2978 DOUGLAS

CASH FOR LATE MODEL CARS
We Also Consign
ESQUIMALT AUTOMART LTD.
480 Esquimalt 382-7195

WANTED: ¾ TON CLUB CAB, V-8, 4-speed, power steering, power brakes, 1970-1975. 598-7819.

WANTED 4 OR 6 CYLINDER CAR. Good condition, $500. 592-0056.

MID-60'S VALIANT OR PLYmouth wanted. Reasonable. 383-9770.

MUSTANG ANY STYLE, 65, 66, 67. V-8. 598-7051, 656-3127.

WANTED '72, '73 OR '74 THUNderbird. Any condition. 383-8985.

168 CAMPERS, TRAILERS and MOTOR HOMES

RAVEN R.V.s
Van Conversions
We have tops for all vans IN STOCK
THIS WEEKS SPECIAL:
Volkswagen Pop-up Tops
Reg. $895.00. SALE $819.00
We install any top for $97.12
4099 TUXEDO
479-3178

DELUXE FIBREGLASS MOTOR home 24', automatic, power brakes and steering. Air conditioner. Fridge, furnace, CB, and 8-track. Auxiliary generator, 2 double beds. $240 per week plus 10c per mile. 656-3207.

RENTALS
13' Fiberglass Trilliums, 16' Aristocrats, 20' Kit Companion. D & P Trailer Rentals Ltd., 656-3411.

MOVING
Must sell today 1974 Volkswagen Westphalia camper, automatic. Excellent conditon. Best offer. 592-9270.

1974 ARISTOCRAT, 20½' TRAILer. Fully self contained. Wall to wall shag. 3-way fridge. Stove with oven. Shower stall. Immaculate condition. $4995. 478-2189.

CONVERTED CHEV STEP-VAN, nicely finished with all conveniences, sleeps 6, must be seen, $3,000 or near offer. 656-1596.

72-14' SCAMPER TRAILER, IMmaculate condition inside and out, 3-way fridge, stove, furnace, sleeps 6, $2800. 478-2656.

1974 24' FIFTH WHEEL TRAILer, excellent condition. Phone 479-7235.

CANOPY FOR LONG BOX IMport truck, as new, 20-22 lb. propane tanks. 592-0364.

MOTORHOME, 1972, 25' PLUS Cortina. $19,500. Must be seen. 4026 Zinnia Rd.

HARDTOP TENT TRAILER, sleeps 4 plus. $600. Offers. 1623 Wycliffe. 477-0280.

1977 DELUXE 15' CHASSIS mount camper, fully equipped, $8,000. Truck available, 478-2483.

MUST SELL: 8' CAB OVER camper, complete with jacks, 386-6689.

19' TRAVEL TRAILER, STOVE, fridge, toilet, sleeps 6, $2350. 383-4337.

MOTORHOME SCAMPER 21', self contained, awning, $13,000. 478-5097.

8' TRIPLE E CAMPER, 3-WAY fridge, stove, sink, etc. Sleeps 6. Like new. $2700. 478-7272 after 5.

72 SCAMPER TRAILER, 14½', plus towing equipment, $2,000 or offers. 385-4883.

1973 VW WESTFALIA CAMPER, new engine still under warranty, excellent condition. $5750. 592-3358.

CANOPY FOR 8' BOX 3'6" HIGH, vents, lights, sliding windows. 382-1361 or 112-748-9767.

OTTO MAVERICK HARDTOP tent trailer, sleeps 5, tables, cooler, $600. 595-4766.

SOFT-TOP TENT TRAILER, NEW canvas, tires, paint. Excellent condition, $275, 656-2267.

8' WYNFIELD VANGUARD Camper, sleeps four, $1,750. 477-3937.

LIONEL HARDTOP TENT TRAILer, LPL 100. Excellent condition. Jacks, etc., 656-1337.

1970 MAZDA TRUCK, $850. 1970 Okanagan camper, stove and cooler, $950. 478-5989.

21' SECURITY MOTORHOME, many extras, Phone after 1 p.m. 642-5838.

1973 OTTO HARD TOP TENT trailer, sleeps 6 with table, awning and curtains, $875. 479-5977.

FOR RENT OR SALE, 15 FT. trailer, sleeps 6, $1300 or $75 per week, 479-4641.

TENT TRAVEL TRAILER, INcluding second tent, $375. 477-0285.

21' CAMPER TRAILER, FOR sale or rent, 383-0337.

1976 ¾ TON FORD, 1976 10½' camper, $11,000. 748-0996, Duncan.

8' CAMPER FOR SALE, $400 OR offers. Sleeps 2. Table. 479-6285.

TENT TRAILER WITH ADD-A-room, excellent condition. 479-7729.

CUSTOM MADE CUSHIONS AND drapes very reasonable, 479-4641.

1976 27' PROWLER, $6,000. 477-5117.

73 WESTPHALIA CAMPER, EXcellent condition, $5,900. 386-9677.

'66 19' TRAVEL TRAILER, $1795. 656-4917.

1972 VANGUARD 9½' CAMPER, excellent condition, $3195. 682-3329.

CAMPERETTE FOR SMALL truck and Brophie jacks. 388-7779.

FOR RENT HARDTOP TENT trailer, $50 per week. 477-5980.

168 CAMPERS, TRAILERS and MOTOR HOMES

PEDEN
RECREATIONAL VEHICLE LTD.

VANGUARD
MOTORHOMES — CAMPERS
TRAILERS — 5th WHEELS
— VAN CONVERSIONS —

VANGUARD SUPER SPECIALS
'78 22½' VANGUARD Self-contained motorhome on GMC chassis. Features: full fibreglass roof, large rear bathroom, cruise control, 400 V-8 engine, etc.
SUPER SALE PRICE $19,418

'78 27' VANGUARD Deluxe trailer featuring front bedroom with double bed, large comfortable living room in rear. A real beauty.
SUPER SALE PRICE $9,778

'78 11' VANGUARD Camper, 4.6 cu. ft. fridge, oven, heater, flush toilet with 15 gal. holding tank, etc.
SUPER SALE PRICE $5,295

'78 VANGUARD VAN Conversion on Dodge ¾-ton maxi chassis, sleeps 4, 3-way fridge, heater, flush toilet.
SUPER SALE PRICE $13,995

TRADE INS
'77 24½ ft. MINI, 12,345 mi., awning, 4,000 watt power plant, replacement cost over $25,000, only $21,500
'73 11 ft. Weekender $ 3795
'77 9½ Vanguard, fridge, Htg. $ 3695
'77 11 ft. Vanguard, fibreglass roof $ 5995
'72 9½ Security, loaded $ 3095
'73 9½ Security, fridge, Htg. $ 3295
'76 15½ Vanguard trailer, toilet compartment, fridge, furnace $3495

Air Conditioning 'SPECIAL'
BEAT THE HEAT! 12.5 Coleman air conditioner. Special $510
(Installation Extra(

Parts And Accessories Store
SEE OUR COMPLETE STOCK of all components used to build, renovate or equip your camper, trailer or motorhome. All at reasonable prices.

Repairs — Rentals
Van Tops Installed

PEDEN R.V. LTD.
386-3464
2855 QUESNEL ST. D-01950A
Behind Empress Pontiac Buick

DOMINION MOTORS
HOME OF
—LAYTON—HOLIDAIRE trailers
—KIT Campers
—CHINOOK Motor Homes

Good Used RV's
68 SHASTA 27' trailer fully self contained. Large fridge, ducted heating $4295
76 HOLIDAIRE 14' trailer, very clean $2795
69 FORD ½ ton automatic with '69-8' Vanguard, ice box, furnace $3295
8' MARKEE camper with ice box and furnace $750

STILL
A few AIR CONDITIONERS left for your mobile home and RV's. Give us a call today!

PARTS, ACCESSORIES
REPAIRS
HOURS OPEN
Mon. to SAT., 8 A.M. to 5 P.M.
Dealer Licence Number D-00448A
1703 BLANSHARD ST.
(Across from Hudson's Bay parking lot), Victoria, B.C. 385-5012.

1973 TERRY 25' WITH TWIN beds, forced air furnace, tub and shower, big twin door fridge, eye-level oven. Awning — Real clean. Coastline Trailer Centre. 3388 Douglas St. 382-6102. D-01346A.

OKANAGAN CAMPER FOR IMport truck. Fully equipped including 3-way fridge, furnace and jacks. As new condition. $2,195. 478-2621.

1976 26' NOMAD TRAILER, REAR twin beds, centre bath-tub, sleeps 6, never towed, like new. $5,500 days, 383-3131, evenings, 598-8371.

SACRIFICE — 29' 1974 AIRstream, rear bath, L-shaped front lounge, many extras. Immaculate condition. Asking $16,000 or best offer, 642-4456.

18' NOMAD TRAVEL TRAILER for sale, self-contained, fully loaded, all accessories included. Excellent condition, $3200. Phone Jordan River, 646-2058.

1973 11½' VANGUARD CAMPER, excellet condition, sleeps 6, 3-way fridge, 3-burner stove, furnace, bathroom, highjacker jacks, offers to $3500, 384-5428.

GOLD LINE QUALITY
21' self-contained Corsair travel trailer. Tandem wheels, fiberglass trimmed, immaculate! Only $4950. Buy Right, 474-1811.

SUMMER SPECIAL
1976 Sportscoach, class A, 25' motorhome. Excellent condition, has every extra available. $25,000 firm. Phone 382-3905 after 5 p.m.

40' ARDEN 5TH WHEEL
Top of the line in U.S.A.! Replacement cost $30,520. Today — now only $18,950. Buy Right, 474-1811.

1975 19' TIOGA MINI MOTORhome on Dodge 360 Chassis, awning, double air conditioners, $14,500. 478-2472.

CANOPY FOR SMALL TRUCK, canopy for conventional pickup. Travel scoop, lights, etc. 1 year old, 658-8005.

71 CAMPERIZED VOLKSWAGEN van, good running order, 2 new tires, new batteries, trailer hitch, radio, $1200 or best offer, 478-3108.

NEW ALUMINUM CANOPY, sliding windows, dome lights, clearance lights, insulated, interior panelling, etc. 479-1552.

36" FIBERGLASS CANOPY, roofrack, insulated, panelled, cupboards, fits both types of truck boxes, $275. 479-6119.

9'X 15 NEW WHITE AND BROWN canvas tarp. Suitable for trailer, motorhome, or ? $200, 830 Dominion Rd. or 382-3355.

URGENT, MUST SELL — 10'6" Eldorado telescopic camper, propane fridge, stove, furnace, oven. Good condition. Offers. 479-8035.

9½' CAMPER, FULLY equipped, with or without 1976 Explorer ¾ ton camper special, 20,000 miles. Phone 746-5334.

1975 TITAN MOTORHOME, sleeps 6, A-1 condition, 15,700 miles. 595-0737.

8' SECURITY CAMPERETTE, excellent condition, $550. 382-0172 or 478-7232.

FOR RENT — VW CAMPER $120 Weekly, 5c miles. 595-4756 or 386-2613.

IMPORT CAMPER, FITS LONG or short box, $1400 or offers. Will consider swap for boat. 642-5136.

1975 21' WINNEBAGO FOR SALE. Good condition. Please call: 477-6972.

EXCEPTIONAL VALUE 1969 Ford truck and 1975 camper for sale. 386-3636.

IMPORT CAMPER, GOOD CONdition, $950 or best offer. 385-2292 or 478-4901.

¾ TON 1977 CHEV VAN, 350 4-barrel, camperized with raised roof, 17,000 miles. 478-1288.

16' TRAILER, STOVE, OVEN fridge, sleeps four, immaculate. $1200. 646-2085.

1971 VANGUARD CAMPER. Extras. $3150. Excellent dondition. Truck available. 652-3540.

CAMPER TO FIT IMPORT truck. Good condition. 656-3509.

8' CAB OVER, HOME MADE, sleeps 5, $1050 evenings 385-4549.

TENT TRAILER, SLEEPS 4, $150. Drive by 98 Caton, 479-6864.

168 CAMPERS, TRAILERS and MOTOR HOMES

COASTLINE
TRAILER CENTRE
3388 DOUGLAS
(Across from Suburban Motors)

The RV Sales BLITZ IS ON
Big Inventory of
TRAVELAIRE, FRONTIER, RUSTLER, PROWLER, TRAVELMATE
Trailers, Campers, Motorhomes

JUST ARRIVED
—TRAVELAIRE
—17 FT. TANDEM
—17 FT. SINGLE AXLE

AND
23' Travelaire
ROYALE MINI

Top of the line, a finer Canadian mini you'll not find, features like air condition, cruise control, tub, sofa bed, double wall const, Ford 450 Chassis. Don't miss seeing it today.
NOTE — Travelaire is a limited production mini.
—We are taking orders for Sept.-Oct. deliveries.

PLUS
Consignment Sales
LET THE PROFESSIONALS SELL YOUR RV
Full PARTS and SERVICE
OPEN NIGHTLY TIL 8 P.M.
Monday thru Thursday
SUNDAYS 1 p.m. to 5 p.m.
382-6102
D-01346A

Fennell's
TRAILER SUPPLIES LTD.
PROPANE — REPAIRS AND APPLIANCE SERVICE
Custom Building and Van Conversions
Large Parts and Accessories Store
652-3941
Mon.-Sat. 9 to 5
Sun. 12 to 4
6459 Patricia Bay Hwy.

PARTS SPECIAL

20 lb. Propane Tanks	$24.95
10 ft. Sewer Hose	$ 3.95
Truck Tire Carriers	$19.95
Fender Mirrors	$14.95
Tire Covers	$ 7.25
TV Antennas	$19.50
Awning-auto. rollup	$270

10% OFF
Many Other Parts in Stock
PROPANE
All at

BOB'S
MOBILE HOMES LTD.
25 Crease 386-3623
DL 00414A

SPEEDY INSTALLS TRAILER HITCHES
2994 Douglas St., 385-8717
Best Prices — Fast Service
No Appointment
Speedy Muffler King

DOGWOOD TRAILER SALES
PARTS — PROPANE
WESTERN WILDERNESS
Campers
WILDERNESS KUMFORT
Trailers
2630 Deville Road
Highway 1 at Millstream
478-6841 DL-00421A

'74 FORD ¾ TON WITH 360 V-8, dual tanks, heavy duty package, spare tire, extended rear bumper, only 13,000 miles; with 10 ft. Security Camper, toilet, fridge, furnace, real clean unit. Only $8500. Coastline Trailer Centre, 3388 Douglas, 382-6102. D-01346A.

RENTALS
FALL Bookings Available
RESERVE YOURS NOW
PEDEN R.V. LTD.
2855 Quesnel 386-3464

EXPERTLY CONVERTED 32' transit bus, 3 years hard work and $25,000 invested has produced this solid fully self-contained motorhome. All parts either new or rebuilt. $15,000 firm. Please, serious inquiries only. 474-1841.

IMMACULATE 1976 17' KIT COMpanion Trailer, sleeps 6, hot water system, furnace, shower, toilet, stove with oven and fan, 3-way fridge and awning. As new. $4500 598-6934.

BEAUTIFUL, SHINGLED ¾ TON Camper with ¾ ton truck. Engine new. Only 10,000 miles. No clutch. $40. 642-4266 eves. except Thursday.

1976 DODGE B200 MAXI VAN, mini-home, custom conversion, raised roof, stove, fridge, sink, furnace, sleeps 4. Immaculate. 383-8208.

17' ARISTOCRAT TRAILER HOT water, shower, fridge, furnace, toilet, real nice rig. Coastline Trailer Centre. 3388 Douglas. 382-6102. D-01346A.

23' SHAMROCK WITH TWIN ENtrance door, fully self contained, priced to sell, Now at $3195. Coastline Trailer Centre 3388 Douglas, 382-7195, D-01346A.

1978 24' MINI WINNIE REAR bunk style, sleeps 6, air, generator, 3,000 miles, new $32,400, offers 658-8880.

1977 TRAVELMATE 14' TRAVEL trailer, as new, 3-way fridge, stove, furnace, toilet, awning, sleeps 4, 478-1315.

25½' TERRY, IMMACULATE, loaded, including air, very low mileage. 478-5671.

NEWLY BUILT UTILITY TRAILer, 6x7 with 2' sides, hoops and tarps, 14" wheels, $375. 478-6178.

FOR RENT: 21' WINNEBAGO motorhome, available from August 26th on. 477-2704.

FOR SALE; TRAILER, 11', Sleeps 4, propane stove, icebox, tested. $895, 595-8947, 595-4731.

RENT NEW DELUXE MOtorhome. Accommodates six. Off season rates. 477-2333.

'72 SCAMPER TRAILER, 14½', plus towing equipment, $2200 or offers. 385-4883.

1975 LIONEL TENT TRAILER, stove, ice box, used only 3 times, $1600. Phone 112-758-6131.

OLDED 17' ARISTOCRAT TRAILer, stove, oven, fridge, furnace $1200. 479-1246.

1977 TERRY 25', $7,700 OR BEST offer. 388-1076 7:30.

14' TRAVEL TRAILER FOR sale, 592-6404.

1972 OKANAGAN CAMPER FOR import truck, sleeps 4. 656-5970

21' 5TH WHEEL TRAILER, COMplete, offers, 112-721-0286.

168 CAMPERS, TRAILERS and MOTOR HOMES

LOGAN'S RV
GOOD SELECTION
OKANAGAN
MOTORHOMES—CAMPERS
TRAILERS—CANOPY TOPS

Vacation Specials
8 Foot Okanagan or Western Camper. Fridge, furnace screen door, escape hatch, space for toilet, cabover, divider doors, one piece roof.
Replacement price $3565
Sale Price $3200
YOU SAVE $365

20' TRAILER, self-contained with tub and shower. Well built and many extras.
ONLY $7,495

16' trailer, flush toilet, furnace, fridge, spacious floor plan.
ONLY $5,250

77 CLEAROUT SPECIAL
—OKANAGAN 13 ft. trailer, fridge and furnace $3350

SUPER PARTS SPECIALS

2 burner hot plates	$31.95
4 burner ovens	$199.95
Hydraulic Jacks Set	$199.95
Fire Extinguishers	$11.95

Now Open 'til 9 p.m
THURSDAY AND FRIDAY
(Mon.-Wed. 9:00-6:00) 650 Burnside East near Douglas
D-00287
384-0213

IMPALA CAMPING WORLD
APOLLO
OTTO
BOLER
LIONEL
WINNEBAGO
FLEETCRAFT, SUNDOWNER
HOLIDAIRE, LEISURECRAFT
CANOPY TOPS — ACCESSORIES
PAT BAY HWY., SIDNEY
656-5504 MDL 2488
OPEN 7 DAYS
ALL REASONABLE OFFERS WILL BE ACCEPTED
Book Tent Trailer Rentals NOW

PATTERSON MOBILE LEASE
Motorhome Rentals
384-0233 478-6368

169 MOBILE HOMES AND PARKS

OPEN HOUSE
SHIRL-MAE
Take Millstream Rd., towards Western Speedway. We're on Hoy Lake Rd. Fourteen wides on display and a large D.W. We have a large selection of 14 homes to view for this park. Open for your viewing Sunday 1-4. For additional information call Buy Right Homes, 474-2154.

HELP
Have 12x64 home with extra bedroom and shop in addition, located in an excellent park-like setting in Sooke. Unit taken in trade and willing to consider all offers to asking price of $18,900. Yes, I will assist in financing if necessary. Phone builder at 595-5239, after 6 p.m.

LANGFORD
This lovely 3 BR mobile home is located in the heart of Langford, close to shopping centre and schools. Only $15,500. Don't be scared, call PIERRE, 478-5561, 474-2744.
BLOCK BROS. REALTY LTD.

2 BEDROOM, PLUS FAMILY room, dining room, sundeck, carport, workshop and storage area, wood-burning fireplace largest lot in entire area. Many other extras. $19,700. 478-0219.

12X64, 2-BEDROOM, NICE PARK, large veranda, sheds, sun room, nice garden, private backyard, stove, fridge, washer, dryer, deep freeze, furnished or unfurnished, 474-2458.

24' CITATION MOTORHOME. APproximately 7,000 miles, complete with air conditioning a lighting plant, 8-track stereo throughout. 478-6619.

LOTS FOR LONG TERM LEASE or purchase for approved mobile homes, Victoria area, call owner, Mr. Krupps for more information, no agents please. 382-5034.

SOOKE
Lovely 3 bdrm late model DW Attractive Park, fenced yard. Family welcome. Friendly Mobile Homes 474-1288 DL 01635A.

REDUCED $2500, MUST SELL 1975 Chancellor, 8x20 addition, 8x7 shed, 2 appliances, large lot in beautiful Lannon Creek Park; $12,500. Phone 479-4828 or 642-5338.

LOTSA LAND
This large 60x24 D.W. has glass doors, opening onto a view of the harbour. 13½ acres comes with long lease. Buy Right, 474-2154.

CLEAN AS NEW, CRAIGFLOWER 2 BR, front kitchen, garburator, washer, dryer, air conditioner, 4 minutes to downtown. Friendly Mobile Homes, 474-1288. DL-01635A.

COLWOOD
12x68, 3 bedrm, 1975 model home. Close to everyything. Family or Adult. Friendly Mobile Homes 474-1288 DL 01635A.

NO INTEREST FOR '78
12'x60' Lamplighter tilt-out with appliances. Close in park, pad rental only $75. Asking $12,950 terms. 477-7750, 383-5524.

MOBILE HOME, 12X64, MUST BE moved off present lot. 1973 model with stove, fridge, carpet, and drapes. Urgent, distress sale, $10,000 cash, you move. 385-6452.

REPOSSESSIONS
Not many left but still some excellent buys in the group! Save substantially.
Buy Right Homes 474-2154

MILL BAY - SHAWNIGAN LAKE 3 bdrm, 12x68 in Family Park. Sliding glass patio doors, deck, utility room, $8,900. Friendly Mobile Homes 474-1288 DL 01635A.

WATERFRONT!!
Don't delay in seeing this bright 68x12. Waterviews from kitchen and L.R., large covered veranda, 4 appl. Owner anxious due to illness. Close in! Buyright 474-2154.

SHIRL-MAE PARK
for your convenience see us at our Shirl-Mae office, Sun. 1-4! Home on display! Buyright 474-2154.

DOWN PAYMENT A PROBLEM? This 24x48, 3 bedrm DW could be yours. Owner will carry sum. Family Park. Friendly Mobile Homes 474-1288 DL 01635A.

MOBILE HOME FOR SALE, 2-bedroom, fireplace, washer and dryer, family park, 478-4263 after 6 p.m.

12 X 62 PARAMOUNT, UTILITY room, covered sundeck, carport, shed, large site, Langford adult park, 474-2994, 479-1077.

1974 CHANCELLOR 12X64, TWO bedroom, sundeck, shed, in family park in Duncan, furnished, $11,000. 748-2919 after 7 p.m.

FOR RENT MALAHAT, SELCUDed one only pad for 64' or under. All services available, use of private forest and lake. $175. 382-7522.

MARLETT MOBILE HOME, 12x60, plus tip out, Cabana, carport, aluminum shed, patio, adult park, no pets. 478-7645.

2 NEW 24X40, 3-BEDROOM homes, park sites available. First reasonable offer takes. Call 592-9117.

SITES AVAILABLE
New waterfront park, 8 sites left. Call 478-0555 or 592-9117.

12X60, 2-BEDROOM, FRANKLIN fireplace, utility shed, $12,500. Please phone 112-743-5226.

PRICED LOW
Small self - contained mobile home, ideal for single person. 384-2890.

2 BEDROOM MOBILE HOME, 60x14. Double carport. Large patio. 1375 Craigflower Road, unit 26.

$14,500. 3-BEDROOM DELUXE mobile home in family park. 592-3904.

10X50 MOBILE, NEWLY CARpeted, ideal for starter, $4500. 642-4139, 386-6412.

'73 12X60 SEMI-FURNISHED, beautiful resort park, Port Alberni, $10,500 or best offer. 478-2104.

12X44 MOBILE, MUST SELL, any reasonable offer. 743-4206 or 478-3217.

IMMACULATE 12X64 TIPOUT, EXtension, air, adult park, many extras; reasonable offers. 478-7133.

169 MOBILE HOMES AND PARKS

BUY RIGHT now at
TWIN OAKS
Special hours for your convenience. Daily 2-4and 7-9h. Fri., Sat. and Sun. 1-5. Come to 1498 Admirals Rd.

Only 12 lots left to choose from in the newest modern community in town. All amenities close by!

Buy Right Homes DL 01927A
Main office 2744 Spencer Rd. daily till 8, weekends till 6. 474-7154 anytime.

Friendly Mobile Homes
BUYING OR SELLING
For a sincere interest in your needs call:
1-1002 Goldstream Ave. Victoria
Victoria 474-1288 Mill Bay 743-5564
24 hours DL01635A

INVENTORY SALE
All homes built by Manco Home Systems Ltd.
14x70 3 BDRMS.
fully furnished
$22,995
Modern park space available.
Triangle Homes (Victoria) Ltd.
D01668A 478-1774

3 BEDROOM MOBILE HOME ON large private lot, situated off Jacklin Road, Langford. $39,900 includes mobile home, 12x16' addition, the lot, fridge, stove, washer, dryer, $1500 cash or trade plus approximately $360 per month. If you have had credit problems before, call us anyway. Call Stu Krupps, 382-5034, no agents please

IMMACULATE 2-BEDROOM MObile, 12x68, close to town, living room, wall to wall, large kitchen, spacious dining area with built-in, double sinks in bathroom, coloured fridge and stove, low heating, ample parking, immediate possession. Offers. 477-0695.

TRADE NOW
Will take ½ or ¾ ton truck or car on trade as downpayment on this 2 bedroom 12x68, bath and ½, very nicely located, attractive add-on and sun deck. Friendly Mobile Homes 474-1288 DL 01635A.

IMMACULATE
1976 Itasca 26' motor home. GM chassis, double air generator. Excellent floor plan $23,900. Ask for Sales Manager Dave Stevenson, Saunders and Hitchman 592-2471.

1974 CHANCELLOR DOUBLE wide mobile home 24x40, 3 bedraam, new wall-to-wall carpeting throughout, stove and fridge, beautiful location near lake, family or adults, immediate occupancy. Call 478-1854.

PRIVATE, 2 BEDROOM, CLEAN, 12 wide. New drapes and carpet. About 5 miles from city, small quiet park, immediate occupancy, children welcome, pets on approval. Small trade considered. 388-5464, No. 541. No agents please.

BEAUTIFUL
The nicest 24x52 DW we've had to show this year. 4 Appliances, large landscaped yard and garden. Greenhouse, Garden Shed. Family or Adult. Friendly Mobile Homes 474-1288 DL 01635A.

LUXURY ABOUNDS!
In this 12x68 landscaped beauty! Features air conditioner, "piped" music intercom, fireplace, 3 appl., addition, furniture, more! Own for under $250-mo. incl. pad! Close in too! Buyright, 474-2154.

LANGFORD
Will take trade of boat, car, truck for this well-located 2 bedrm, with addition. Nice fenced yard. Walk to stores, banks, etc. Friendly Mobile Homes 474-1288 DL 01635A.

SINGLE TRAILER PAD FOR rent on 5 acres, 5 miles south of Duncan, with river frontage, $100 monthly. Prefer middle-aged or retired persons. Post Office Box 337, Duncan, V9L 3X5.

12'X60' MOBILE HOME, EXcellent condition, front kitchen, tipout in living room. 8'x32' addition, must be moved, 478-1037.

THREE BEDROOM 12'X68' MObile home, landscaped, sundeck and porch, save with private sale, must be seen. 478-3526.

NEAT 12 X 45 1 BEDROOM MObile in quiet adult park, near bus, stores, Jacksons, 974 Goldstream. DL 00044A.

FURNISHED 3-BEDROOM, WAterfront adult park, immaculate condition $12,500. 642-3849.

10X48 SEMI-FURNISHED, EASY financed adult park, many extras. $12,900. 474-1628.

ONE PAD FOR RENT FOR MObile home. 642-5491.

OPEN HOUSE 1-4 SUNDAY, 12-67 Hoy Lake Ave., Langford.

178 SUMMER HOMES, COTTAGES, RESORTS

CEDARS RESORT AND MARINA, Box 948 Lake Cowichan, B.C. Housekeeping units and camping. Reservations: 749-6033.

2 BEDROOM FULLY FURnished cottage, Galleon Beach on Hornby Island. $100 per week. 112-722-2448.

SHAWNAIRE RESORT, HOUSEkeeping units, swimming, boating, sailing, water skiing, reasonable weekly rates. 743-2062.

FOR RENT OR SALE, 25' TRAILer, waterfront lot on Shawnigan, $32,000 or $150 per week. 479-4641.

1 RECREATION LOT, SHAWnigan Lake, phone 386-0640.

181 TOURIST ACCOMMODATION

NEAR CITY CENTRE
HARTNELL HOUSE
1204 YATES ST.
Reasonable daily and weekly rates. 383-0742 or 386-2812

CRAIGMYLE GUEST HOUSE
English style bed and breakfast. Daily, weekly rates available. 595-5411 or 595-2697.

190 ROOM and BOARD

RETIRED?
Or just plain tired of shopping and cooking. Month's rest? Permanent home? Recuperating? Our location and food are excellent.
INFORMATION, 383-4164
GLENSHIEL HOTEL

BANAVERN MANOR 914 ST. Charles St. Guest touse for senior citizens. Single and Double rooms with toilet and basin, share bath Excellent food. Close to bus and hospital, 595-3534 anytime.

CRAIGMYLE GUESTHOUSE
Open to all ages. Excellent meals. Packed lunches if necessary. Large dining room. Color TV in lounge, 595-5411.

CLEAN, COMFORTABLE GUEST house for senior citizens. Good meals. On bus route, near sea. Reasonable rates. 596-3812.

LANGFORD AREA, 1 OR 2 SHARing — parent and child welcome. Phone Sat. or Sun., 478-7845.

ROOM AND BOARD IN JUBILEE area. Phone anytime, 598-6519.

193 ROOMS TO RENT

FAIRFIELD. NEAR PARK, shopping, laundromat. Bright room with fridge and hot plate. Share bath. 384-2915.

NICE LARGE ROOM, HOT plate, fridge, homey atmosphere, $105. Darwin Ave. 386-6283.

ROOM TO RENT IN LARGE house $100 a month. Phone before 10 a.m. 382-8717.

$65. WALKING DISTANCE TO town, open for rent 11 a.m.-1 p.m., 1157 Johnson St.

2 ROOMS ONE WITH KITCHENette, quiet working lady, 931 McClure St.

2 ROOMS ONE WITH KITCHENette, quiet working lady, nonsmoker. $98. 931 McClure St.

ESQUIMALT — 528 LAMPSON Street, bright carpeted, share kitchen, bath, etc. $65. 384-7280.

NICE COMFORTABLE ROOM for man, sharing kitchen. 1409 Camosun. 382-8375.

ROOM FOR RENT, CLOSE TO bus for working girl or student. Private bathroom, 385-8262.

FURNISHED ROOM FOR RENT. Sidney. Close to town. $125. 656-3293.

FURNISHED BEDROOM FOR rent, $85 a month. 385-0058.

CLEAN ROOM FOR SINGLE working man. 385-1282 or 652-1374.

197 HOUSEKEEPING ROOMS TO RENT

FAIRFIELD DISTRICT, 1 BLOCK from beach and bus, large clean bed-sitting room with kitchenette, gentleman preferred. Apply 99 Wellington or phone 385-5608.

SMALL CLEAN FURNISHED room, own cablevision, and cooking facilities. Close to bus route, available immediately. $75. 383-4082, after 6 p.m.

LARGE CLEAN BEDSITTING room with kitchenette, fully furnished, working or retired gentleman preferred. 478-0915, or apply Room 2, 2107 Dowler Pl.

SUNNY ROOM WITH FRIDGE, stove and sink. Suitable for quiet male pensioner, non-drinker. 1255 Pandora.

AVAILABLE AUGUST 1ST, FURnished housekeeping room, self-contained, private entrance. $140 per month. 386-0998 after 3 p.m.

$100. CLEAN, SUNNY ROOM, utilities included, cooking facilities, gentleman. 595-3865.

$115. FAIRFIELD, LOVELY large main floor room for lady. 479-4353.

LARGE ROOM, 3 PIECE bathroom, kitchen facilities. $160. 388-7605.

CLEAN ROOM, COOK-FORT area, middle-aged elderly lady only, 384-7474, after 5 p.m.

UNFURNISHED HOUSEKEEPING rooms, ladies only, $75 month, Yates Hotel. 384-7187.

FREE ROOM TO RETIRED CARpenter-handyman for help 598-7509.

AVAILABLE NOW, BY JUBILEE Hospital, room in large house, 1720 Denman Street, 595-6493.

NEAR FORT-COOK, FRIDGE, stove, sink, Cablevision. Fully furnished. 384-5920.

TWO-ROOM BACHELOR, $89. Fridge, stove, mature man only, 1116 North Park. 383-1995.

HOUSEKEEPING ROOM IN NICE house, close to downtown, share bath and kitchen. 598-5584 after 6.

FAIRFIELD. FURNISHED room, share kitchen and bath, $100 per month, 388-4581.

SIDNEY: LARGE COMFORTable, wood panelling, close shopping centre. 598-7823 evenings.

NEAR DOWNTOWN AND HOSPItal, quiet person, TV. $90. 384-0627.

2 HOUSEKEEPING ROOMS. OAK Bay Ave. Ladies only. 598-7690.

CLEAN, OWN KITCHEN, SINK, 1007 Johnson.

200 APARTMENTS TO RENT UNFURNISHED

THE VILLAGE GREEN
383-1912, 384-1955
We have bachelor, 1 and 2-bedroom apartments and townhouses available for your immediate occupancy. Manager's office, Ste. 213-122 Menzies, caretakers office, Ste. 14-119 Croft St.

HYBURY HOUSE
3868 SHELBOURNE ST.
1 and 2 bedrooms available, includes swimming pool, sauna, jacuzzi, billiards and free heat. 477-9601.

Newton Garden Village
1738 Newton
1, 2 and 3-bedroom vacancies in spacious complex. Adult and family blocks. Some carpeted, some hardwood floors. Cablevision. Children's play areas. Pool. Heat and parking. Close to schools, shops and buses. No pets. From $193 to $284. Please phone 592-7869.

1110 QUEENS
Quiet adult building, central, no pets.
Bachelor, $154
1-Bedroom, $179
2-Bedroom, $238
Rent includes heat, cablevision and parking. Phone 382-8817 or 598-6566.

SPARWOOD
Attractive large 1 br. apartment in 1 yr. old building, elevator, carpeted throughout, functional kitchen, heavy soundproofing and insulation, economical electric heat, cablevision, covered parking for most residents, ample closet space, bus stop at door, close to shopping, $215. Please call manager Mr. M. Bol, location 3824 Carey Road.

AVAILABLE NOW OR AUGUST 1
2 Bedroom, $235
1 Bedroom, $174
These suites are located in a very quiet building, especially suited to senior adults. For further details phone 382-0626. No pets, please.

ELLERY HOUSE
Two BR Suites Available Now
—Convenient Location
— Children Welcome
— Covered Parking Available
— Cablevision Free
For appointment to view phone
386-0850 or 592-4555
Roberts Investments Ltd.

BRIGHT, ATTRACTIVE 2-BEDroom apt. upstairs in 4-plex, all rooms spacious, wall to wall, lots of storage space, quiet district at Gonzales Bay with view of ocean. Looking for older mature husband and wife who would not mind being responsible for light duties when owners away. $235 per month. Phone 598-2465.

HILLSIDE AREA
—Bach St. at $165
—1 Bed. Ste. at $185
This is a very convenient location between Cook and Quadra, and all rents include heat. For further details call 386-0112. Adults only, no pets.

LAUREL POINT
New 2 bdrm. suites, some with fireplaces, with 5 major appliances and facilities associated with luxury accommodation. Choice of 2nd to 10th floors. Serene harbourside setting yet, close to Parliament Building. Rent $500-$800-mo. Option to purchase available. Len Taylor 384-3995.

UNIVERSITY GARDEN HOMES
2 and 3 bedrooms, close to shopping and schools, 1½ baths, family room, cablevision, including stove and fridge, heat, hot water, drapes, parking, spacious lawns. Children welcome, no pets, 595-5313.

SANSAR APT.
1140 HILLSIDE
Quiet spacious, pleasantly situated, convenient to bus and shopping centre. No pets. 1 and 2 bedroom suites, $195-$260. Manager 385-0456.

CASA DEL RIO
1535 JUBILEE AVE.
Available September 1. 1-bedroom, third floor $206. Located on quiet street, 1-block off Richmond. Close to shopping, hospital and bus. Adults only. Manager: 598-6987.

THE CHALET
1465 Fort Street
BACH. and ONE-BEDROOMS NOW AVAILABLE from $163.00. Close to Town, stores, bus line. Call Mr. Wheelock. 595-2529.
Complete Property Management
(A Div. of D. F. Hanley & Assoc.)

THE BRISTOL
1138 View St.
One and 2-BR suites at reasonable rents. Contact Mr. Townsend, 383-2637.
Complete Property Management
(A Div. of D. F. Hanley & Assoc.)

QUALITERRA CT.
Large 2 and 3-BR suites close to schools and shopping. Special playroom for children. Call Mr. W. Graham, 385-9188.
Complete Property Management
(A Div. of D. F. Hanley & Assoc.)

ROCKLAND ARMS
1-bedroom — garden patio. September 1. 1030 Linden Ave.

200 APARTMENTS TO RENT UNFURNISHED

WINDSOR COURT APTS.

252-254-258 Gorge Rd. E.

WISHES TO INVITE YOU TO VIEW OUR SPACIOUS APTS. AND RECREATION FACILITES.

Our 3 Resident Managers will be only to glad to show you all facets of the complex.

1-bedroom suite from $195.00

2-bedroom suite from $255.00

Bachelor $175.00

Includes use of 50' indoor swimming pool — saunas — swirlpool — squash court — tennis court — universal gym.

Heat included.

Adults only. No pets.

For further information, appointments or viewing of display suite please call Resident Managers anytime.

Mrs. Noad
383-0509
Mrs. Pepperall Jr.
384-6305
Mrs. Pepperall Sr.
384-6103
or Mr. John Johnston
386-3692
Office Mon.-Fri.
388-4555

McArthur Park Estates

"LAUREL POINT"

HARBOUR FRONT LUXURY CONDOMINIUMS FOR RENT

FROM $500 to $600. PER MONTH

Spacious, 2-BR prestige condominiums are now available for rent. These top quality apts. contain frost-free fridges, self-cleaning ovens, dishwashers, in-suite washers and dryers. 2 bathrooms, w-w carpets, drapery and balconies. Laurel Point facilities include its own library, clubrooms, workshop, swimming pool, saunas, and underground parking.

SEASPRAY PROPERTIES LTD./ REALTOR

"VIEWING BY APPOINTMENT ONLY"
KIM GILES 386-3124

MAPLEWOOD GREEN

3255 COOK STREET

Bachelor, 1 and 2-bedroom available. Includes swimming pool, sauna, billiards and free heat. 382-0815 or 385-0045.

PRINCESS LOUISE
310 ROBERT
CHILD WELCOME

Large bright 1-bedroom apartment, reasonable rent, heat, hot water, cablevision, parking, fridge, stove, drapes wall-to-wall included, good bus route, 478-5550 after 6, 384-5320.

New $249
Adults Only

Central location, 2 bedrooms, 1½ baths, covered parking.
VILLA LISA
1116 Queens
Res. Mgr. 386-3646

1-BEDROOM, GROUND-LEVEL apartment, modern building, on bus line. Fort St. Walking distance to town. $175 per month. Includes heat, water and cable, 478-2324, 386-6896.

ESQUIMALT. 4-PLEX. LARGE, modern 2-bedroom apartment. Coloured appliances, drapes, cable and covered parking — $247 plus utilities. Phone 385-9741 or 388-5185 after 6.

VICTORIAN APT.
2111 SPRING RD.

1-BR from $160. Parent with child welcome. Res. Mgr., 383-6989.

BAY-COOK ST. MODERN charming, clean spacious bachelor suite with Murphy bed. Fridge, stove, heat, water, and parking included. Quiet Mature Person. $160. 382-5240.

LARGE 900 SQ. FT. 2-BEDROOM, kitchen, living with firepplace, front and back doors. No pets or children. $190. Bay St. by Cook. Tenant phone 386-0430. Owner phone 477-6320.

583 DUPPLIN, SELF-CONtained, 2 bedroom, large living, stove, fridge, blinds. Near schools, bus. No pets. Mature couple. Wall-wall $200, includes water, heat. Now. 384-3015, 385-6379.

JAMES BAY
Large 1-bedroom apartment available immediately. $212 all inclusive. Small pet welcome. Resident manager. 383-2117.

AUGUST 15TH, LARGE MODERN quiet building on Yates. 2 bedrooms, $230. Garage, heat, cablevision. 384-7785 or 386-1961.

JUBILEE AREA. AVAILABLE immediately. 1-bedroom, top floor, $217. 2-bedroom corner suite, third floor, $253. 598-8346.

IMMEDIATE OCCUPANCY
2 bedroom suite, handy location. Bus stop at door. 10 minutes to downtown. 478-0225, 384-6383.

SIDNEY
One bedroom apartment. Available now. No pets. Mature adults. 656-4250.

SOOKE
2-bedroom suite in Whiffen Spit area. $300 per month includes utilities, fridge and stove, 642-5373.

3-ROOM BACHELOR SUITE, available August 1. Fireplace and private entrance. Utilities included. $180 per month, 479-1534.

BRIGHT, CLEAN STUDIO NEAR Woodwards, $163 includes water, heat, cablevision, parking. August 1st. 382-8307.

1 BEDROOM SIDE BY SIDE, fridge and stove included. Langford. 595-0597.

SPACIOUS BRIGHT SUITE IN new home, wall to wall, utilities included. $250. 652-2778.

3-ROOM APARTMENT IN ESQUImalt. Suit retired gentleman. Available immediately 383-1579.

AVAILABLE 1 AUGUST. 2 BEDroom suite. Fridge and stove. Utilities included. $195. 595-0371.

1-BEDROOM, REASONABLE close-in, fridge and stove. 386-9373.

BROWN BROS. on LANSHARD
"People Helping People"

PRESENTING PEMBROKE PLACE

830 Pembroke St. — 385-9444

WE PAY THE MOVE IN — local move paid by us on a one year lease. This quiet adult building is close to town yet away from the traffic noise. One and two bedroom suites available from $210.00 and $265.00. Heat included.

For further information please call BROWN BROS. AGENCIES LTD. 385-8771

YOUR PLACE MANAGEMENT
1720 COOK ST. 388-7324

CUBBON RENTALS
1035 NORTH PARK
1044 BALMORAL ST.

Now available for viewing the second stage of this fine building. We have Bachelor and One Bedroom units available for the senior renter. This adult building has a billiard room, TV lounge and games room for your convenience. Suites have coloured appliances, deluxe carpets, tasteful wallcoverings in kitchens and bathrooms. Cablevision and heating allowance included in your rent. We have underground parking and two elevators. Close to Wellburns, consistently one of Victoria's lowest priced supermarkets. To view these suites call at our office between 11 and 2 p.m. Monday to Friday. After hours, Suite 408 or call 388-7324 for pickup at your convenience.

CO-OP APARTMENTS
Offer Special Advantages:

1. Refundable share purchase
2. Cost of Living Bonus
3. Rents based on Income

We have 1 and 2 BR units available now. Free underground parking. Good bus service. Large recreation room.

Enquire at 373 Burnside or phone
Hugh Creighton 592-4555
Roberts Investments Ltd.

FAMILY SUITES

855 Ellery St. in Esquimalt. It will pay you to check these out right away with Mr. and Mrs. Atkinson experienced resident managers. Phone 382-2942. Goodwyn Management.

WATERFRONT
Suites available in adult only, no pet building. Bachelor, 1 and 2 bedrooms, heat and cablevision included in rent. Building features indoor pool, games room and sauna. For further information and viewing call resident manager, 385-4022 if no answer call Realspan Properties Ltd. 388-6454.

CARNARVAN MANOR
Swimming pool, sauna, newly decorated, 1 and 2 bedroom suites starting $190 monthly, heat supplied, no children or pets, mature adults only. 386-0976 daytime, 382-2866 evenings.

GLENCARIN

477 SUPERIOR ST.
2 1-bedrooms available, no children or pets, res. manager, 383-9550.

LORD STANLEY MANOR
1350 Stanley Ave. Bachelor suites from $174. 1-bedroom suites from $211. Wall to wall carpets, drapes, cable, sauna, games room, parking. Adults only. No pets. 595-4128.

ONE BEDROOM, QUIET, CLEAN, well controlled building, elevator and laundry facilities, drapes, carpet, stove, fridge, storage, balcony, cablevision, heat, water parking, close to shopping centre, bus, parks, Senior Citizens' Centre. Adults only, no pets. 382-2221.

LOVELY FAIRFIELD CONdominium — 2 bedrooms plus den. Bright and very clean. Quiet corner suite in small building on Cook Street. Suitable for mature couple. No pets. $325. Please phone 658-5696.

Waterfront Apts.
Absolute peace and quiet a priority. From $195 to $250. 3 only available. Roscoe Development Corp. 642-5254.

OCEAN FRONT
Penthouse, 2 bedrooms, 2 bathrooms, adult oriented. By appointment only. Roscoe Development Corp. 642-5254.

McKENZIE WOOD
Come to quiet and security, space and dignity — plus 100% covered parking. Large 3½ rms (1 bdrm) apt $227-$237. Dickie Agencies Ltd. Res. Manager 479-0444 or 382-4312.

1 BDRM. $190
Available Immediately
2790 CEDAR HILL RD.
Modern block with shag carpets, free hot water, heat. 386-6805, Goodwyn Management.

AVAILABLE SEPTEMBER FIRST
Two bedroom, two bathroom luxury apartment in modern building, Cook-Rockland area. Quiet surroundings, very suitable for retired couple. Covered parking. $395 per month. Phone 382-4218.

ESQUIMALT
2-Bedroom, large suite, heat, cable included. Indoor pool, elevator, intercom. Children welcome. $247 monthly. 388-5320, or 384-3738 anytime.

CAIRN VILLA
Modern one-bedroom park-like setting, off Old Esquimalt Rd. Heat, cablevision and parking. Mature adults only. Sorry, no pets. 383-3239.

ESQUIMALT. LARGE, BRIGHT, 1-bedroom units with seaviews, balcony, storage, cable. Available August, $220. John: 477-8096, 386-3231.

ESQUIMALT-CLOSE IN
3½ room, bright ground floor apt. with heat, hot water, cable and parking, $197. Dickie Agencies Ltd. 919 Fort, 383-2810 or 382-4312.

2 BDR $220
Small block 741 Admirals Rd. Heat, parking included, child welcome. 382-7870.

THE SENTINEL
In Esquimalt for that better apartment. 385-1249. 2-bedroom suites available.

SEMI WATERFRONT SUITES
Beautiful park like setting, play area, near schools, one child only, no pets, tennants pay all hydro and cable, reliable tennants only. 386-0604.

1-BEDROOM SUITE, $167; BACHelor suites from $148-$153. Heat, cable included, quiet building. 479-5205.

DOWNTOWN, CLEAN 1-BEDroom apartment, $160. 1322 Broad St. Not suitable for children or pets. 386-3928.

WANTED MATURE COUPLE. Nearly new 2 bedroom condo. Hillside-Shelbourne. $285. Minimum one year lease. 384-0795 or 595-6994.

BROWN BROS. on LANSHARD
"People Helping People"

FIRST CHOICE IN APARTMENT RENTALS

REDWOOD PARK

(155, 157 Gorge Rd. E.)

Want to make a change? Tired of the same old place? Why not make your spring move to a bright, fresh suite in Redwood Park featuring a full-sized swimming pool, sauna, covered parking, and sundecks? Available immediately, one and two-bedroom suites from $225.00 and $285.00, heat included. Please call 382-6407 or 383-1750.

ELLERY APTS.

837 Ellery St.

One of our best apartment dollar values priced from $225.00 for two-bedroom suite, and from $190.00 for a one-bedroom suite. Heat included. Children welcome. For appointment to view please call resident manager 386-0045.

GORDREAU APTS.

129, 131, 135 Gorge Rd. E.

Enjoy the quiet of the Gorge waters while you enjoy a swim in the beautiful full size pool, or relax in the swirl pool and sauna. The suites are large with a full sized balcony. Price to rent from $190.00 or one bedrooms and from $235.00 for two bedrooms. For appointment to view please call 382-0981, 383-6436 or 383-0530. Further information call Brown Bros. Agencies Ltd. at 385-8771.

MANCHESTER COURT

565 Manchester Road

Quiet area just off the Gorge. Close to downtown and major shopping areas. Very large suites, heat included. Dishwashers in all two bedroom suites. Priced to rent one bedrooms from: $205.00. Two bedrooms from: $270.90.

Please call resident manager at 382-7874.

WELLINGTON MANOR

1670 Fort St.

Located on Fort Street just two blocks west of the Royal Jubilee Hospital. Nice bright one and two bedroom suites. Controlled entrance, bus stop to and from city centre right at your door. Cablevision and heat included.
One bedroom suites from $171
Two bedroom suites from $225

To view please call our resident manager 595-7206 or call Brown Bros. Agencies Ltd. at 385-8771 anytime.

SEASPRAY PROPERTIES LTD./ REALTOR

"THE APARTMENT SPECIALISTS

Here are just a few of our rental recommendations in the Greaaer Victoria, Brentwood, Sooke and Langford areas to choose from;

BACHELOR ACCOMMODATION

$165	946 Balmoral	383-2045
$165	1015 Kings	386-3124
$165	1147 View	383-8824
$190	902 Caledonia	383-7703
$170	3142 Cedar Hill	595-6040
$180	3255 Quadra	383-993

1 - BEDROOM ACCOMMODATION

$212	902 Caledonia	382-0760
$210	3142 Cedar Hill	595-6040
$195	1015 Kings	386-3124
$215	1368 Pandora	384-0650
$190	790 Dominion	388-9781
$219	925 Esq. Rd.	384-0736
$205	2902 Washington	386-2535
$175	540 Commerford	388-9781
$195	980 Wordsley	382-5622
$190	380 Belmont	474-2915
$250	1247 Acton	386-3124

2 - BEDROOM ACCOMMODATION

$260	1368 Pandora	384-0650
$250	2622 Prior	384-5335
$255	3255 Quadra	383-9931
$260	2902 Washington	386-2535
$235	540 Commerford	388-9781
$260	980 Wordsley	382-5622

3 - BEDROOM ACCOMMODATION

$300	950 Glenwillow	386-3124
$250	878 Brock	386-3124
$300	2836 Sooke Rd.	386-3124
$435	879 Kindersley	386-3124

OFFICE HOURS

MON.-SAT. 9-5
Friday 'till 8
386-3124 (24 hrs.)

LARGE 1-BEDROOM SUITE IN small clean apartment block. Large storage room in suite. Walking distance to town. Only adults that like quietness, comfort, security, need apply. No animals or children. Resident managers. Phone 383-3157 between 5 and 9 p.m.

CLOSE-IN
Modern 1 and 2 bedroom suites. Very reasonable. Quiet. Ideal for Seniors. 477-7884 or 382-1038 7-9 a.m. or 5-7 p.m.

VIEW TOWERS
One bedroom and bachelor suites for rent. Sauna and swirl pool. Phone 8 a.m. to 4 p.m., Monday to Friday 382-0922.

VERDON MANOR
Has 2 bedroom suites available now, kids and pets O.K. 385-2140, 384-9793.

VERMAY MANOR
Has 1 and 2 bedroom suites available now. Adults, no pets. 385-4132, 384-9793.

HILLSIDE AND GRAHAM, 1 AND 2 bedrooms, wall-to-wall. No pets. Children welcome. 386-2871, 382-9995.

2-BEDROOM CONDOMINIUM, 642 Admirals Road, one flight up. Small pet only. $200 per month. 479-2216, 595-7284.

VIEW ROYAL. 2-BEDROOM apartment, with fireplace, $245. All utilities included, adults. 479-8112.

LANGFORD, COLWOOD AREA, large two bedroom, utilities included, near schools. 478-4109.

NEAR DALLAS ROAD, SPACIOUS 1-bedroom suite, 1 block to Mall and bus. 385-0980.

BROWN BROS. on LANSHARD
"People Helping People"

FIRST CHOICE IN APARTMENT RETALS

BACHELOR SUITES

$151.25—Antrim Court, 2310 Quadra St., 1 block south of Bay St.
$140.00—Ellery Apts., 837 Ellery St.
$157.00—Greenleaves Apts., 2523 Wark St., 1 block from Bay and Quadra.
$140.00—1010 Empress Ave., 1 block west of Cook St.
$165.00—The Prince Charles Apts., 215, 217, 219, 221 Gorge Rd. East.
To view call Manager, 382-8857

1-BEDROOM SUITES

$225.00—829 Admirals Rd.
$181.25—Antrim Court, 2310 Quadra St., 2 blocks south of Bay St.
$197.00—Barrington Manor, 2174 Cadboro Bay Rd., 2 blocks east of Foul Bay Rd.
$138.67—Benjamin Apts., 1711 Duchess St.
$190.00—Blackwood Manor, 2664 Blackwood St., on bus line, Cook Quadra Hillside area.
$220.00—Caprice Apts., 429 Linden Ave., 1 block south of Fairfield Rd.
$214.00—Carriage House, 1020 Burdett, between Vancouver and Cook St.
$208.00—The Charles Dickens, 243 Gorge Rd. East, w-w carpet, heat inc. New.
$220.84—Dupoint Villa, 345 Michigan St., w-w carpet, cablevision inc. Dishwashers.
$190.00—Ellery Apts., 837 Ellery St.
$235.00—Gordreau Apts., 129, 131, 135 Gorge Rd. East, pool, sauna, hydrotherapy.
$179.00—Greenleaves Apts., 2523 Wark St.
$168.00—Groton Manor, 550 Quadra St., just south of Vic Gen Hospital.
$195.00—Highlander Apts., 2151 Haultain St.
$190.00—Hollyview Arms, 1180 View St., 1 block east of Cook St.
$161.25—London Flats, 1321 Broad St., w-w carpet, downtown.
$202.25—Lady Essex, 270 Simcoe St., sauna, w-w carpet, heat ad cablevision incl.
$173.75—Lord Michigan, 235 Michigan St.
$176.25—Lord Nelson Apts., 1615 Belmont Ave., 1 block north of Pandora.
$184.25—Louise Apts., 1143 Pandora Ave., 1 block east of Cook St.
$205.00—Manchester Court, 565 Manchester St.
$195.00—The Prince Charles Apt., 215, 217, 219, 221 Gorge Rd. East.
$220.00—Redwood Park, 155, 157 Gorge Rd., pool, sauna. Call manager 383-1750 or 382-6407.
$169.49—Regency Apts., 1975 Lee Ave., 1 block from Royal Jubilee Hosp.
$300.00—1731 Rockland Ave.
$183.21—Royal Ramada, 825 Cook St., Cook Burdett area.
$170.86—Savannah House, 955 Cook St., close to Beacon Hill Park.
$186.00—Sierra Villa, 547 Niagara St.
$195.00—Thornwood Manor, 1028 Inverness Rd., Quadra-Tolmie area.
$197.00—Wellington Manor, 1670 Fort St., 1 block east of Oak Bay Junction.
$200.00—Woodridge Manor, 2230 Cadboro Bay Rd., w-w carpet, cablevision incl.

2-BEDROOM SUITES

$275.00—Blackwood Manor, 2664 Blackwood St., Quadra-Cook-Hillside area, on bus line.
$265.00—Don Quadra, 3244 Quadra St., just north of Tolmie Ave., good view. Call manager 388-5740.
$225.00—Ellery Apts., 837 Ellery St., children welcome, heat incl.
$290.00—Gordreau Apts., 129, 131, 135 Gorge Rd. East, pool, swirlpool, sauna. View of Gorge Water Way.
$216.25—Greenleaves Apts., 2523 Wark St., 1 block from Bay and Quadra.
$300.00—Manchester Court, 565 Manchester St.
$217.70—Oakmount Court, 1341 Hillside Ave., 2 blocks east of Cook.
$265.00—830 Pembroke St., w-w carpets.
$275.00—The Prince Charles Apts., 215, 217, 219, 221 Gorge Rd. East.
$217.00—2624 Quadra St., 1 block south of Hillside.
$300.00—Redwood Park, 155, 157 Gorge Rd. East, pool and sauna. Call 383-1750 or 382-6407 to view.
$205.41—Regency Apts., 1975 Lee Ave., just across from Royal Jubilee Hosp.
$19.87—Royal Commodore Apts., 715 Vancouver St., Vancouver at Richardson St.
$220.00—Royal Ramada, 825 Cook St.
$234.27—Skyline Apts., 2925 Qu'Apelle St.
$225.00—Wellington Manor, 1670 Fort St., 1 block east of Oak Bay Junction.
$163.30—408 Menzies St.

3-BEDROOM SUITES

$380.00—Cambella Villa, 229 Ontario St., large townhouse, 2 baths, covered parking.

For further information call:
BROWN BROS. AGENCIES LTD.
385-8771 (anytime)

CLOVERDALE

Townhouse Court
991 CLOVERDALE

BACHELOR OR 2-BDRM. SUITES

Attractive central courtyard garden

HEAT AND CABLE INCL.

Covered parking available.
Children welcome.
Close to stores and schools.

OPEN TO VIEW 12 'TIL 7 P.M.

Contact Manager, Suite 101, 385-0814 or 385-0391 Ans. Service, or Anglo Canadian Real Estate Mgmt. 386-8855.
GREENBANK DESIGNS DIV. LTD.

1-BEDROOM SPECIAL

"While They Last"

INCLUDED in the Rent is your parking, water and most important your heat. — A saving of $30.00 per month on your rent.

BEAT OUR RENTS
899 CRAIGFLOWER
384-1101 381-6606
TOD HACKETT CONSTRUCTION LTD.
HALCYON REALTY LTD.
(F. W. Staples)
388-4243

TREE HOUSE
1229 Pandora, 384-5827
or
THE BRAEMOR MANOR
1118 Balmoral, 384-6564

Large corner 1-bedroom suites in newer buildings. $195 a month. On a quiet street, only 10 minutes to downtown.
Office Hours: 388-4243
Evenings and Weekends:
DAVID — 384-5827
FRANK — 477-9177

TWO-BEDROOM SUITE FERNwood area, stove and fridge, wall-to-wall carpet, sorry no children or pets, $182, 384-5656 after 6 p.m.

PRINCESS PEMBROKE APTS.

1020 Pembroke St.
(By Athletic Park)

New Building
Children Welcome
Close to Town, Schools and Shopping

W to W carpets, Drapes, Large balconies, Elevator, Controlled Entrance.

DISPLAY SUITE

1-Bedroom Suites $180-$220

RESIDENT MANAGERS
MR. AND MRS. J. BRANT
382-9454
Anytime
SORRY, NO PETS

Chateau Rockland Apts. Ltd.

PARK PLACE

2605 WINDSOR RD.
Oak Bay

For sale or lease suites in Victoria's most beautiful and prestigious building. Pool, sauna, steam, swirlpool, underground parking, workshop, etc. Every conceivable luxury. 2 suites for rent $650-$750.
385-0991, 598-2411

ASCOT HOUSE
1537 MORRISON
by Oak Bay Junction

Now available. One bed. apt. on top floor front in this nice new bldg. Patio, elevator. Older person preferred. Sorry, no children or pets. Call ans. service 385-0991 anytime or 383-6157 9-6 P.M. Greenbank Designs Ltd.

SEASPRAY PROPERTIES LTD./ REALTOR

BAYWOOD ARMS
350 Belmont
Colwood

1 MONTH FREE
PETS & CHILDREN WELCOME

Fridge, stove, w-w carpets and drapes are included in rent. Bldg. features controlled entrance, laundry facilities, large balconies and enclosed play area. Close to schools, park and shopping.
1 BR from $190
2 BR from $240
To view call
Cathy McMurdo — 474-1051

WATERFRONT
COUNTRY RESORT SETTING. A carefully layed out smaller apartment. 1 bedrm. plus den 7 steps up from parking to private entry. Retired owner has had to move unexpectedly and will accept $225 per mo. from selected tenant. C.O. Roscoe Development Corp. 642-5254.

CRAIGHOUSE
885 CRAIGFLOWER RD.
2 bdrm ste. $250. 1 bdr. ste. $191.83 Bachelor $175. Incl: Fridge, stove, drapes, cable, laundry room on each floor. Vic West Bus at door.

386-9626

SOUTHERLAND HOUSE
69 BURNSIDE WEST

Sunny 1-bedroom apartment $179. Quiet bachelor apartment, $169. Available immediately, controlled entrance, on bus line, close to shopping, patios, fridge and stove, w-w days, 388-5454.

ELDON PLACE
$100 moving in bonus, bachelor and 2 bedroom available to July 1st. Heat, water and cable included, indoor pool, swirl pool, and dry sauna, w-w carpets and underground car park. Near Woolco and Woodwards, on bus route, 7 mins. to downtown. Call 386-0614.

OAKLANDS MANOR
2797 CEDAR HILL ROAD
595-4360
One and two bedroom suites, 1 studio suite, rent from $160, adult buiding, heat and cable included, 3 blocks from Hillside Shopping Centre.

FORT—PANDORA
Walking distance to town. Maútre adults only. No pets or children please. 1 bedrooms from $190. 2 bedrooms from $260. 598-2394. Kilmarnock Holdings Ltd.

RENT-PURCHASE, TWO-bedroom condominium, 1128 sq. ft., ensuite storage, off-white wall-to-wall, newly decorated, free laundry and cable, quiet adult block, no pets, Esquimalt Corners, $275 per month. Evenings 385-8520.

YORK MANOR
James Bay Bachelor and 1-bedroom, swirl pool, parking, cable. 121 Rendall Phone 388-7226.

SENIOR CITIZENS — OAK BAY area, bachelor suites, handicap suites available for non-smokers, reasonable. For information phone 592-2231.

SAXE POINT AREA. UNIQUE and spacious 1-bedroom, seaside duplex suite. Available for lease September 15 or October 15. Details Victoria Press Box 630.

FAIRFIELD. ONE BEDROOM suite. Fridge, range, heat, cable, T.V., laundry facilities. Suitable for middel-aged or older lady. 479-5565.

VIC WEST. 1-BEDROOM APTS. in quiet block. Cable, heat, parking free. Close to bus stop and downtown. Mature people please. 386-7245.

NOW RENTING BRENTWOOD Villa, 6921 Grant Road, Sooke, 642-4243. Featuring one bedroom and bachelor as low as $99 and up, fridge, range anddrpes included.

ONE-BEDROOM OLDER BUILDing near Beacon Hill Park and sea. 1st or 15th of August. 1190 May. 383-9519.

BACHELOR SUITE, DRAPES, rug, heat, cable, sea view, quiet apartment in Esquimalt. $155. 385-2526 days or 383-5639 evenings.

$167. ONE BEDROOM SUITE, carpeted. 1239 Park Terrace, Esquimalt. 385-2925.

ESQUIMALT
Apartments to rent from $150-$250. 388-6474.

BASEMENT BACHELOR SUITE on Montrose. $145. Utilities included. August 1. 595-1925.

FAIRFIELD, COZY 1-BEDROOM suite. Quiet, mature girl, $165. 598-6096.

NEAR NADEN, 1-BEDROOM suite. $160. 479-2684.

SOOKE, TWO BEDROOM suites, $150. 642-4243.

SEASPRAY PROPERTIES LTD./ REALTOR

2 BR.-1½ Bath Condominium

FOR RENT
$325 PER MON.
HEAT INCL.

This spacious, top floor, corner condominium is just what you're looking for. Over 1,000 sq. ft. of luxury living, with deluxe appliances, w-w broadloom, and draperies included. Building features controlled entrance, billiard room, exercise room and laundry facilities. Available Aug. 1st.

To View call Kim Giles at 386-3124.

PARENTS

Are your children attending Mt. Douglas High, Fernwood or UVic this fall?

Why Not Live Close By

120 family oriented Town houses. Large 2 and 3 bedroom units each with washer and dryer. Close to shopping. Two large playgrounds for children.

CALL 477-5422
for further information

Gordon Head Townhouses

Managed by
Edgecombe Properties Ltd.

LADY ESSEX
270 Simcoe St., 382-1082
One-Bedroom Suites from $202.25 Sauna, Swirl Pool.

OAKMOUNT COURT
1341 Hillside Ave., 384-1622
Two-Bedroom Suite, including heat from $217.70.

DUPONT VILLA
345 Michigan St., 384-3040
One-Bedroom Suites from $190.75. Dishwashers, w-w carpets and cablevision included.

For further information please contact Brown Bros. Agencies at 385-8771.

MARIFIELD PARK
$188.75
Available Sept. 1st, spacious 1-bedroom, 1st floor with large fenced patio in modern quiet block, near Beacon Hill Park, 1 block from James Bay Shopping area. Majority of tenants retired. Appliances, drapes, wall-to-wall carpet, heat, parking included, controlled entrance live-in manager. Middle aged or older persons preferred. No children or pets. To view call 383-7628 or 382-9667.

WATERFRONT

Seagate, 707 Esquimalt Rd., on Victoria's Harbour waterfront with a very large indoor-heated swimming pool and hydro therapy pool. Mature adults only, no pets. Available Sept. 1. Large 2 bedroom corner waterfront suite, $350. Includes heat and cablevision. Resident Manager, 382-1731 or 388-6100. Diamond Developments Ltd.

BACHELOR PERSON
Fair size bedroom overlooking garden plus kitchen, living room and bathroom with shower. Wall to wall carpeting with ground floor private entrance. Small sunporch, heat, water, garbage bags and cablevision supplied. Close to town on quiet Empress Ave. Available 1st week of August. $190 monthly. Call 383-0640.

APARTMENTS TO RENT. VILLA West Apartments, 2-bedroom suites, from $221, including wall-to-wall carpets, cablevision, heat, water, parking, fridge and stove. Children welcome. Manager, 385-9475; No. 105-788 Dominion Rd.

2 BDRM. $222
879 ESQUIMALT RD.
Available Aug. 1st. Heat, Cable and parking included. Resident Manager 388-5736. Goodwyn Management Services.

PACIFIC SHORES, OAK BAY AREA. Semi furnished 2 bedroom available August 1st. Unfurnished 1 or 2 bedroom available September 1st. Well kept building — sorry no Pets. MONTREAL TRUST 386-2111 or 598-2367.

OAK BAY AREA BEAUTIFUL two bedroom spacious suite, frost free fridge, available August 1st, $219 per month includes cablevision and washing. 477-3473 or 598-2367.

COOK-FAIRFIELD AREA, SEPtember 1. Pleasant south view, small upstairs 1-bedroom suite, in clean, quiet, 5-plex, with reliable tenants. Suit lady, no pets. $155. 477-5057.

GOOD ACRE TOWERS
Prestigious accommodations overlooking Beacon Hill Park, now available, 1-bedroom, 385-8111, 384-9020.

AVAILABLE NOW OR AUGUST 1. Bachelors, anbd one bedrooms. Heat, cable, and water included. No children or pets. Contact manager, 382-2845, 1300 Yates St. 9 a.m.-8 p.m.

1 BEDROOM, CLOSE TO PARliament Building. Controlled entrance. Heat, cablevision, hot water included. $200. Quiet Mature Adults only. 384-9742.

2 BEDROOM SUITE, COOK AND McClure, includes heat, cable, and laundry, quiet building, ground floor. 383-0363.

LARGE 1-BDRM SUITE. CLOSE IN. 384-2021; OR AFTER 6, 658-8246.

SPACIOUS 3 AND 2 BEDROOM suites and 1 bachelor, close to school and park. Children welcome. From $246 including heat. 384-4013 or 479-7286.

885 OLD ESQUIMALT RD. APTS. 2-bedroom beautiful large corner suite, top floor, $240. September 1st. Mature adults, no pets. 477-7026, 383-0888.

SEAVIEW SUITE, DALLAS RD. Ground level. One bedroom. Furnishings optional. Available immediately. References required. 383-0726.

2 BEDROOM CONDOMINIUM, 4th floor, corner suite, well maintained, quiet building, near downtown. Covered parking $270 monthly. On yearly lease. 592-3060.

COZY 1-BEDROOM SUITE, upper duplex, Quadra-Hillside area, single person preferred, $195 per month. 478-9689.

BEACON HILL PARK AREA, Bachelors, and one bedrooms. Available, rent from $175-$200. Adults, no pets, 592-9516.

TWO 4-BEDROOM AND ONE 3-bedroom, low rental townhouses for single parent and low income families. 384-8058.

ONE BIG BEDROOM, SWIMming, whirl pool, sauna. Big walk-in closet. White carpet. $275. 479-8546.

ONE BEDROOM AND BACHElor available, $165 and $150. 383-8804. Quadra.

FAIRFIELD BACHELOR, SELF-contained, clean, $160, includes heat, 598-6956.

JUBILEE AREA 2-BEDROOM, wall-to-wall, nice yard, $190 with utilities, 592-4901.

YOUR PLACE MANAGEMENT
1720 COOK ST. 388-7324

RENT TO WIN $1500 CASH

Every Month You Stay With "YOUR PLACE" APARTMENTS

Rent an apartment from us and you can win $1,500 each month you stay during our "WIN '78" promotion. In addition to the opportunity to "WIN '78" you could draw additional bonuses of $50, $100 and $250 each month.

HERE ARE YOUR CHANCES

Each month your rent receipt will be placed in draw to take place on-or-about the 5th day of the month. The maximum number of entries will not exceed 665. From the qualifying finalists of the Win 78, the winners will be chosen by means of a skill testing question.

VICTORIA

335 ST. JAMES
Mr. and Mrs. Anderson 386-0847
1939 LEE
Mr. and Mrs. Kopperson 595-3261
1022 PANDORA
Mr. and Mrs. Britton 388-9738
1044 BALMORAL
Mr. and Mr. Watt 386-0923
1720 COOK
Mr. and Mrs. Watt 386-0923
2530 WARK
Mr. and Mrs. Graves 385-8832
1366 HILLSIDE
Mrs. Volk 388-6234

SAANICH

4036 QUADRA
Mr. and Mrs. McGougan 479-9649
4038 QUADRA
Mr. and Mrs. W. Harris 479-5688
1000 McKENZIE
Mr. and Mrs. Darling 479-0119
984 McKENZIE
Mr. Bridge 479-5754
630 HEAD
Mr. and Mrs. McCallen 386-0083

FOR PERSONAL TRANSPORTATION TO VIEW

Call 388-7324
For Appointment At Your Convenience

KIM
PROFESSIONAL MANAGEMENT

Quiet buildings, owner managed, convenient locations, helpful resident managers.

All buildings with controlled entrances, suites with drapes and carpets.

JAMES BAY
343 SIMCOE 388-9507
1 Bdrm. $190
CRYSTAL POOL AREA
1017 QUEENS 388-9507
Bachelors $165
QUADRA—HILLSIDE
2648 GRAHAM 382-2881
1 Bdrms. $195
2533 DOWLER PLACE 383-2337
Bachelors from $165
1 Bdrms. from $180
2 Bdrms. from $255
HIGH QUADRA
960 INVERNESS 385-5292
1 Bdrms. from $195
VICTORIA WEST
404 DUNDAS 383-6078
1 Bdrms. from $185

Phone or drop by and see our resident managers, or let one of our representatives drive you and show you our buildings.

OFFICE HRS. 386-3281
NIGHTS — WEEKENDS
David Forbes 384-5827

SEAFORTH NOW RENTING

Townhoue units and Penthouse suites available now. Renting from $305-$400. UP TO 2 MONTHS FREE RENT IN THE YEAR PROVIDING YOU RENT BEFORE AUGUST 1ST. Amenities include: Controlled underground parking, fridge, stove, washer and dryer.
547-549 ESQUIMALT RD.
Manager: Suite 10, Phone 384-7735 or 9-5 Weekdayts, 388-4232.

2 BDRM. $260
AVAILABLE IMMEDIATELY
1010 McKENZIE
To view phone Mrs. Henderson, 479-6486. Goodwyn Management.

ESQUIMALT, 3 BEDROOM suite, $260. 2 bedroom suite $225. Heat, cable included, elevator, balcony, quiet building, 386-2730, 479-5205.

NEAR WOODWARD'S
Large 1-bdr. suites in modern block, from $180, including heat and cablevision. 382-0088.

APARTMENT AT JAMES BAY Park, bus at door, 4, 1 bedrooms 3 with hardwood floors, 1 with carpet, (2) $182, $183 and $185. 384-5690.

CONVENIENT TO DOWNTOWN, 1-bedrom suite. Available August 15, $150 monthly. Aslo 1-bedroom with fireplace, partially furnished. August 1, $200 monthly. 595-5314.

TWO-BEDROOM BASEMENT suite, $200 includes all utilities. James Bay-Dallas Road area, available August 1st. 383-0835.

BACHELOR SUITE AVAILABLE August, heat, water, cablevision, undercover parking included. Phone 385-3257.

WEDGEWOOD TERRACE
1655 CHAMBERS
Large 1-bedroom suite, close to downtown. Adult block. 384-6353.

JAMES BAY ALL 1-BEDROOMS, free rent until end of month. 385-9443.

AVAILABLE AUGUST 1ST. James Bay. Two bachelor suites. Ocean view. $175. 384-2709.

QUIET 3-ROOM SUITE $135. Convenient location, Vic West, on bus. 477-5796.

OAK BAY — 2-BEDROOM SUITE, first floor, $260. Adults, no pets. 598-3862.

FURNISHED CABINS FOR RENT in Sooke. 642-5491.

Treelane Estates

$260

PER MONTH — ONE BEDROOM

Apartments
Are now available in Victoria's newest twin towers — Tree Lane Estates. Why pay rent for a hole-in-the-wall today when you could be moving into an exciting new complex for as little as $260 per month, one bedroom — tomorrow?

Treelane Estates
103-105 Gorge Rd., features the latest in interior design, up-to-the-minute amenities, controlled access, color co-ordinated kitchens and baths, brand-name appliances and quality broadloom and draperies throughout.

The Features
Are built-in too! Saunas, Swirlpool Recreation and Hobby Rooms, Roof Gardens, Observation and Entertainment Room. Spectacular views and country-like setting just minutes from downtown.

Town Houses
Are also available from $295 per month; penthouses from $350 per month; 2-bedrooms from $410 per month.

COME IN
Any day and see for yourself. Our charming hostesses will be pleased to show our fabulous complex.

103-105 GORGE RD.

OPEN HOUSE DAILY
MON.—THURS.—10 A.M. —9
FRI.—SAT.—SUN.—NOON TO 5
388-5332
(no appointment necessary)
Concord

BROWN BROS. on LANSHARD
"People Helping People"

THE CHARLES DICKENS

NEW

243 Gorge Rd. East

Situated on the beautiful Gorge waterway on landscaped gardens. Close to major shopping areas. Bus stop to and from city centre right at your door. Heat included. Covered parking available.

One Bedroom Suites from $203
Two Bedroom Suites from $285

See our resident manager for a special move in bonus. Please call 388-6448 or call Brown Bros. Agencies at 385-8771.

UPPER FORT AREA
NEAR JUBILEE HOSP.
INDOOR POOL
Available now or Aug. 1st, a 1 bedroom suite in this prestige building, renting for only $207 per month. For further details phone 595-0864. Adults only, no pets.

VIC WEST
Ocean and mountain views, 1 and 2 bedrooms from $185. Heat, cable, fridge, stove, drapes and wall to wall included. ½ months free rent. To view phone 386-9654. Children welcome.

DELUXE 2-BEDROOM UNIT — LAUREL POINT — Full high sea views, fireplace, large terrace — $900 pm or offers. Lease — please call JACK BETTS, 477-4042, 385-2481. Swinerton Stewart Clark Ltd., REALTY WORLD

2 BDRM. $265
AVAILABLE IMMEDIATELY
New Block, 1037 Wychbury, quiet street, resident manager, 388-4259, Goodwyn Management.

ESQUIMALT
Near Naden, 1-2 bedroom apts. to rent. Close to everything. Children and pets accepted. Call 384-8101 HAL BARBER 385-1047 Knowles Realty Ltd.

1-BDRM. APT.
$188 per month includes heat, cable and parking; close to Woolco, 944 Tattersal, 478-9123, 385-2078, ask for Charlie.

THREE ROOM SUITE WITH bath in older house near downtown and buses, stove and fridge included, $170 per month, Phone 388-4880 days or 477-3577 evenings.

2-BEDROOM APT. ONLY $215 Mostly ladies block. Modern, spacious. On Esquimalt Rd. next to park. Main floor, includes heat, cable. September 1. 383-8774, 382-1234.

ADMIRALS SQ.
1315 Esquimalt Rd.
1 and 2 bedroom vacancy available, close o shops and bus service, to view call, 388-9311.

ADMIRALS RD.-NADEN
Large 1 bedroom, sea view, cable, heat, covered parking, available now, $177 monthly, no pets. 385-3261.

RICHMOND CEDARHILL X RD. Basement suite, 2 bedrooms with bath. Separate entrance. Non-smokers. Furnished if needed. 477-3748.

JAMES BAY, 117 SUPERIOR ST. Adult oriented. New apartment conversion. 1 and 2 bedrooms, approximately $210 and $255. Page No. 753 at 383-5464 or 478-7786.

ONE AND TWO BEDROOMS, Rockland area. Quiet, modern block, elevator and controlled entrance. Suit quiet mature adult. No pets or children, 385-1779.

½ MILE DOWNTOWN
2 bedroom $240
1 bedroom, $190. Free Parking
385-0077, 658-8829

ATTRACTIVE 2-BEDROOM CONdominium off Interurban Rd.; swimming pool, children and pets. 479-9249 after 5.

2 TO 3 BEDROOMS, OCEAN view, carpeting, curtains, fridge, stove, washer, dryer, yard, quiet residential area, $300. 386-1863.

CLOSE TO TOWN, CABLEVIsion, heat included. Bachelor and 1-bedroom, $160-$182, for quiet mature person, 384-9412.

3-BEDROOM TOWNHOUSE, Langford, newly redecorated, rent $350 per month, 385-0564 after 2 p.m.

THREE BEDROOM JUBILEE area, children and pets welcome, $250. 595-5239.

VERY REASONABLE BEHIND Parliament. Ocean view. 1, 2 bedrooms, bachelor. 45 Boyd. 385-6853.

CORDOBA BAY 2 BEDROOM suite, $310 inlcudes all utilities. 658-5889.

1-BEDROOM APARTMENT, heat included. $160. 1251 Pandora St. 595-4667.

1-BEDROOM, FIREPLACE, DISHwasher, sundeck. $225. Cat welcome. 384-9047 or 656-2608.

3-BEDROOM TOWNHOUSE ON Lampson, wall to wall, patio, children welcome. $290. 595-5139.

3 BEDROOMS, $225. COLWOOD-Langford, one child, no pets. 477-2518.

BEACH DRIVE — OAK BAY

AN EXECUTIVE SUITE

Available Immediately

Large two-storey suite in converted mansion offers sweeping views of Mt. Baker and the Islands, and a lovely garden.

—3 Bedrooms
—2 Bathrooms
—2 Fireplaces (elect.)
—Sun Deck
—Dining Room, Den and Living Room as well as many other features.
—Separate Garage.

Sorry, No Children. No Pets.
For appointment to view, phone
Hugh Creighton 388-4422
CREIGHTON PROPERTY MGMT.

CONVENIENT

Orangewood Manor
4026 QUADRA ST.

Attractive 2 BR Suites
IMMEDIATE OCCUPANCY

INDOOR POOL

Sauna-Workshop
Roof Garden with Views
LAUNDRY-EACH FLOOR
MANAGER — 479-3223
CONCORD

Luxury 1-bdrm. suite. Panoramic view. Many amenities. Avail. Aug. 1.

JAMES BAY — 1-BDRM. APTS. in completely renovated (in and out) older Victorian block. Desirable for older tenants only. Close to shops, bus, delightful walks, etc. Avail. now. From $185.00.

OAK BAY — EXTREMELY CONVENIENT COMPACT SUITES. Close to supermarket, stores, bus, shops, rec. centre. 1-bdrm. suite. Available now. To view call 598-7979.

WALKING DISTANCE to town — well-kept, older block. Bachelor and 1-B.R. suites to rent. To view, 384-5830.

david burr ltd.
655 Fort St. 384-9335

WESTMONT REALTY (1977) LTD 388-4434

920 HILLSIDE
Quiet, clean, 1 BR. suites. $189 up. utilities included. Close to buses. 383-1447.

1226 JOHNSON
Walking distance to city center. Quiet 1 and 2 Br. Suites. Child welcome. 384-0132.

TARA PLACE

1039 VIEW ST.

Now Renting

138 large, well-designed bachelor suites, centrally located. Balconies, beautiful landscaping with large patio in rear of building, underground parking, 4-pce bathrooms, laundry facilities, colored appliances, tennis practice area, controlled entrance. Inquire daily, 11 a.m. to 7 p.m., 383-1633.

DELUXE CONDO.
2 Bdrm., all appliances — I even have a garburetor. Near U-Vic. Lots of storage. $350.

LOOKING FOR A ONE BEDROOM?
In the Hillside area $180 and $190. Call Mrs. Kenny 383-9139 or Mrs. Lund 384-9279.
CENTURY 21 Western Homes
1037 Cloverdale Ave.
386-3494 (24 hrs.)

TOP FLOOR NOW AVAILABLE
Just nearing completion — a character home in Quiet Fairfield has been renovated into a seven-suite apartment. Occupancy Sep. 1st. — $250-$260. Not including utilities. Call Dale Briggs, Gardner Realty Ltd. 385-7721 or 592-3978.

PARLIAMENT BUILDINGS, Inner Harbour, 2 blocks. Quiet 1 bedroom South West corner apartment. $235 includes heating and hot water. Automatic defrost fridge. 260 Michigan. Resident Manager 384-4471.

AVAILABLE NOW, 1-BEDROOM suites, $189-$215, heat, hot water, cable, carpets, drapes, controlled entrance, near Stadacona centre, for quiet person. No pets, 1-7 p.m. 595-3279.

PLEASANT BASEMENT SUITE, 2 small bedrooms, living room, kitchen, private bathroom with shower, $168 all found. 385-5815.

SILVERWOOD 417 QUEBEC, 1 bedroom ste. $180 modern, near parliament buildings, quiet, adults. No pets. 384-9798.

2524 QUADRA STREET
Bachelor and 1-bedroom suite available immediately. Phone Mr. McLaren, 385-1615.

ONE BEDROOM SUITE FOR rent, 867 Esquimalt Rd. Phone 382-2469.

SUITE FOR RENT — 825 ESQUImalt Road, available now, $165, call 477-8102 after 5.

NEAR BUILDINGS, 1-BEDROOM suite, adults only, no pets. $169. Phone 388-4648 after 6 p.m.

APARTMENT FOR RENT NEAR Town and Country. All utilities paid. 383-2450.

BACHELOR SUITE, 1140 PANdora, $140. 382-1493 beween 5 and 7.

31 APARTMENTS TO RENT FURNISHED

SIDNEY. SPACIOUS FURNISHED 1-bedroom apartment with piano. No children or pets. $260 monthly. September 1-January 1. 656-3740.

BEACON HILL AND HOSPITAL, bachelor suite, share bath, quiet person, all utilities. $130. 383-9585, 382-1966.

3-ROOM SUITE NEWLY REDECorated in private home. Self-contained, cable color T.V. $200 per month, 382-7654.

PINES MOTEL, 341 ISLAND Highway, 1 bedroom, $200, all utilities included. No pets please. 478-4619.

PARTLY FURNISHED, LARGE 1 bedroom suite, clean, bright, share bathroom, available immediately, $130. 383-4082, after 6 p.m.

MODERN NICELY FURNISHED 1 bedroom suite, $225, Pandora Ave., 656-6844.

2-BEDROOM FURNISHED, 14TH floor, view of sea. $450 a month. 382-4650.

CORDOVA BAY, GARDEN, STUdio, spacious, carport, separate entrance, $180. 658-5658 after 5.

FULLY FURNISHED BACHELOR suite includes linen and utilities, share bathroom. 595-1146.

FURNISHED BACHELOR SUITE, suits quiet person. For August 1st. 384-4906.

$175. SOME FURNITURE, LARGE 1-bedroom suite, Quadra-Bay area. 385-2678.

BACHELOR, $139. PARTLY; NO bed, vacant, quiet Esquimalt block. 382-5612.

2 LARGE ROOMS AND BATH. Women only. $165. 479-2335.

201 APARTMENTS TO RENT FURNISHED

ESQUIMALT — CLOSE IN Rosalina — 3½ Rms. (1 Bedrm.) ground floor, new decor. $206 includes main furniture and covered parking for compact. Available now. — Also — 4½ Rms. (2 bdrms) large ground floor — back and front door, elect. kitchen, nicely decorated, $226 includes main furniture and covered parking for compact. Avail. now. DICKIE AGENCIES LTD. 919 Fort. 382-4312 (or 383-2810).

WEEKLY DAILY

Near downtown. Spacious, fully furnished suites. Colour T.V., linen and dishes supplied.

HARTNELL HOUSE
1204 YATES STREET
383-0742 or 386-2812

AUGUST 1ST — FURNISHED 1-bedroom suites, TV, linen, dishes, controlled entrance, elevator, 1 block Dallas near Parliament Buildings. $275-$350 per month. 384-4529.

JUBILEE HOSPITAL AREA, ON bus route, across from shopping. Fully furnished. Including linen and kitchen ware. 1 bedroom-$240; bachelor-$220, Adults, no pets. 592-9516.

1912 DUCHESS AT FORT, 1- AND 2-B.R. apts. from $130.00. Heat and hot water included. Hydro extra. Adults only. No pets. Call Mr. A. Gillis, 595-7835, Suite No. 3.

JAMES BAY — 117 SUPERIOR St. Newly renovated 1 and 2 bedrooms, approx. $210 and $255. Page 753 388-5464 or 478-7786. Adults only.

2-BEDROOM BASEMENT SUITE near Central Park $250 per month includes heat electricity, water. Very large over 1000 sq. ft. 383-9262.

LANGFORD
1-bedroom. Adults only. No pets. Available August 1. $225 per month. Phone: 478-7970 after 6 p.m.

ALL NEW FULLY FURNISHED bachelor apts for rent. Including maid service, in the new Sun Crest Motel. 360 Gorge Rd. East. Phone 384-5122.

SEAVIEW SUITE, DALLAS RD. Ground level. One bedroom. Furnishings optional. Available immediately. References required. 383-0726.

DOWNTOWN FURNISHED, STUDIO SUITE. AVAILABLE IMMEDIATELY. KENT APTS. 1322 BLANSHARD. MATURE ADULTS. $170. 592-7536.

MICHELANGELO APTS. NEAR downtown, Studio bachelor $215 monthly. Everything supplied. 383-0742 or 386-2812.

JAMES BAY, SELF-CONTAINED, bright, 4-room basement suite, fully furnished, private entrance. $160. 384-0769.

202 APARTMENT FURNITURE TO RENT

MAIS
FURNITURE and APPLIANCES
RENT
COLOR or BLACK-WHITE TV'S
FURNITURE—APPLIANCES
MICROWAVE OVEN
at PENNIES per DAY
1821 COOK
385-2435

STANDARD FURNITURE
Three Rooms from
$40 per month
Immediate Delivery
382-5111

MONTH TO MONTH
Piece or Group
CAMOSUN FURNITURE RENTAL
942 Fort St. 383-3655

203 APARTMENTS WANTED

ONE BEDROOM OR LARGE bachelor required for female law student immediately. Part of old home preferred. Will share. Cycling distance to University. Own small pleasant dog. Non-furnished with appliances only. Reasonable rent essential. Phone 384-8950 after 4 p.m.

UNIVERSITY TEACHER AND pre-medical student wife, non-smoking, immaculate housekeepers, seek quiet sunny 2 bedroom apartment, or cottage in pleasant area, preferably but not necessarily older character building, for 1 September. References gladly provided. 388-6780.

YOUNG COUPLE, BABY DUE IN October require furnished 2-bedroom apartment or house for September 1, well appointed, Oak Bay area preferred. Phone Dr. Robertson, Duncan, collect 746-6280 or business 748-8151.

TOTALLY RESPONSIBLE, RELIABLE, 3rd year female law student requires bright, interesting, self-contained flat in extremely pleasant area. I am an expert gardener. Approximately $175. Excellent references. 384-7972.

RESPONSIBLE 20 YEAR OLD desires clean 1-bedroom suite, character building preferably James Bay. Can pay $150. Please call Chris: 592-6988 after 6.

SEPTEMBER. JAMES BAY area. Mother and 2 behaved girls, 7 and 10. Any price range. 384-2863 or 384-0936.

BACHELOR OR ONE BEDROOM in older character home. For 3rd year University student. Up to $175 per month. 592-0585.

204 SHARED ACCOMMODATIONS

HOUSE WANTED TO SHARE
Retired couple. Mature, healthy. No pets, children married. Travelled, conscientious and considerate. Keen gardeners and golfers. Non-smokers, social drinkers only. Not prepared to pay inflated prices to purchase a house but would like to share one. Would prefer waterfront or sea view with shared garage and garden. If interested please send particulars to Victoria Press, Box 605, for interview and references.

WANTED — ONE YOUNG FEMALE adult to share with 2 others, a clean 3 bedroom full furnished suite, in house located close in. Price $110 per month includes all except share of phone and cablevision. 383-9172.

WANTED IMMEDIATELY young woman to share luxury two bedroom penthouse apartment with fireplace, full recreational facilities, $187.50. 595-0058 before 6 p.m. 592-7898 after 6 p.m.

ROCKLAND AREA. 3 MINUTES from downtown. Character mansion. $160, including utilities. 598-6854.

THIRD PERSON TO SHARE house, in Fairfield area. $100 plus one-third utilities. Call 383-1979.

FAIRFIELD AREA ONE ROOM available in shared house. $130 Utilities included. 384-6809.

TWO BEDROOM HOME, MALE or female 20-35. 383-2394 after 6.

206 DUPLEXES TO RENT

3-BEDROOM SIDE-BY-SIDE DUplex, fridge and stove included. Quadra-Hillside area. $250. 383-8054.

ONE BASEMENT SUITE FOR rent, fridge and stove included. $125 per month. Available August 1. Located 2401 Cook St. 477-2531.

HERITAGE HOME
Large 2-bedroom upper suite. Victoria West. Pets and children welcome $275. 598-7689.

2 TO 3 BEDROOMS, OCEAN view, carpeting, curtains, fridge, stove, washer, dryer, yard, quiet residential area. $300. 386-1863.

$185 FOR SMALL TWO BEDroom duplex in Glen Lake. Fridge, stove, water supplied. No children or pets. 478-3357.

2-BEDROOMS, $180 INCLUDES heat, water. Couple, child welcome, 382-2637.

2-BEDROOM DUPLEX, FRIDGE, stove, carpeted, $225 Colwood. September 1st. 478-2450.

829 CONDOR ROAD. TRIPLEX for rent. Own parking. $175 per month. 385-0058.

SIDE-BY-SIDE DUPLEX FOR rent. 4 bedrooms, 2 bathrooms. After 5. 384-9406, 493 Grafton St.

SPOTLESS TWO BEDROOM DUplex, fridge, stove, basement, garage. $285. 595-6067.

LARGE SELF-CONTAINED quiet bachelor or 1-bedroom. August 10th, $177. 388-7605.

2 BEDROOMS, NEAR BUS AND store, heat, water, stove, fridge, drapes supplied. 386-9804.

BACHELOR $145. PARTLEY FURnished. No bed. Quiet Esquimalt block. View. 382-5612.

206 DUPLEXES TO RENT

SEASPRAY PROPERTIES LTD./ REALTOR
1911 Quadra 386-3124

PACKLANDS DUPLEX
(Esq. Area)

Almost new 3-bdrm., SxS duplex situated on a quiet street, and comes equipped with 2 baths, rec rm., den, fridge, stove, washer and dryer. Excellent value at $435 per month.

For appointment to view
Kim Giles, 386-3124

WESTMONT REALTY (1977) LTD. 388-4434
PROPERTY MANAGEMENT

3622 TILLICUM
Nice townhouse with 3 bdrms, 2 bathrms. Laundry room, washer, dryer. $325. 388-4434.

ESQUIMALT AREA. 3-BDRM., 1½ baths, stove and fridge. Avail. Aug. 1, $375.

BURNSIDE NEAR HAMPTON PARK — Spacious 3-bedroom duplex. Large bright kitchen, fridge and stove. Available now, $330.

david burr ltd.
655 Fort St. 384-9335

JUBILEE AREA, SIDE-BY-SIDE duplex, two bedrroom, large living room, beautiful kitchen, new carpet, wall to wall throughout, colour bathroom, fridge, stove, washer and dryer, no pets. With references, $335 a month. Please phone after 5 p.m. 598-7840

2-BEDROOM SUITE, OWN ENtrance, one acre enclosed back yard. Fireplace. Very private. Fridge, stove, bath, shower, rugs, all utilities paid for. 2376 Bellamy Road, Langford district, $265. 478-7710 or 2374 Bellamy Road.

FOR IMMEDIATE POSSESSION
3-bedroom duplex. Quiet cul-de-sac $350. Fenced in backyard. Close to schools, university, shopping. For viewing appointment call: 384-8425 between 6-8 p.m.

MAIN FLOOR DUPLEX UNIT, Bay and Fernwood area, 1-bedroom, range, fridge, washer, dryer heat, electricity, water included. Available September 1st. $270. 478-3249.

ESQUIMALT 4-PLEX. LARGE modern 2-bedroom apartment. Coloured appliances, drapes, cable, and covered parking. $247 plus utilities. Phone 385-9741 or 388-5185 after 6.

BRIGHT SPACIOUS ONE BEDroom suite, private entrance, centrally located. Available Aug. 5. $225 per month, includes heat only. References please. 477-0171, or 595-1671 after 6 p.m.

CAMOSUN COLLEGE AREA, 2 bedroom sxs duplex, 15 Aug. Stove, fridge, drive-in garage, basement with rec room, $320, includes yard maintenance. No pets. 592-0306.

3-BEDROOM DUPLEX QUADRA-Cloverdale area. Stone fireplace, wall to wall carpets, drapes, stove, fridge, washer and dryer included. No pets. $350 per month. 383-1336 or 477-3476 after 4 p.m.

UPPER DUPLEX, 1-BEDROOM. Available August 15. $200 monthly, including heat. Spacious for one person. 2320 Richmon Rd. by Bay. Ideal central location. 658-8872 after 5.

Rockland 1 BDRM.
800 sq. ft. upper view suite, $350 per mon. Heat included.
BRIAN RIPLEY 592-2431
Lansowne Properties Ltd.

UP AND DOWN DUPLEX, large 1 bedroom suite, $200 a month, adults preferrrd, also, 3-4 bedroom suite down, $360 a month, Oaklands area. References 479-7475.

METCHOSIN — $350.00 P.M. New 3 bdrm, 1½ baths, fridge & stove. Rent includes utilities. Call Audrey at SAEC 388-6161 or 388-6275 ager 2945 after 5.

AVAILABLE NOW, 3 BEDROOMS, spacious redecorated, new w.w., appliances, heat, water, drapes, cable included, $315. No pets. 383-5557.

FOR ONE MONTH ONE BEDroom semi-furnished, Fairfield near beach and ocean. $200. Apply 180 Olive St. Saturday or Sunday only.

LARGE 2-BEDROOM MAIN floor near Central Park. Fridge, range, carpets, fireplace. $325 per month includes all utilities. 383-9262.

ESQUIMALT, TWO BEDROOMS, stove, fridge, drapes, full basement, carport. Price: $285. Adults. No pets. Available August 1. 384-5835, 382-9306.

DOWNSTAIRS DUPLEX, 2-BEDrooms, living room, dining room, fridge, stove, dishwasher, washer and dryer, heat included. $515. 382-8111.

GORDON HEAD DUPLEX 3 BEDrooms utility and storage room, stove, fridge, $340. Available 1st August. No pets, 592-9398 after 4 p.m.

7 YEAR OLD THREE BEDROOM duplex, Langford, stove and fridge, included. $295 per month or will consider selling with nothing down to qualified party. 477-0548.

JAMES BAY CHARACTER HOME — near ocean and Beacon Hill Park 2 bedrooms, 2 fireplaces, balcony, fridge, stove, washer, dryer, sauna, $400. 384-9012.

AVAILABLE AUGUST 1, 2-BEDroom suite, in old character home. Heat and water included. Located on Camosum St., $275 per month, 479-1584.

2 BEDROOM UPPER DUPLEX, near Mayfair Centre, no pets, $225. Phone 384-2492 after 5 p.m. 510 Cecelia Street.

FAIRFIELD
2 bedroom, large yard, close to schools, parks and shops. No pets. $255. 477-3308.

3-BEDROOM SUITE, $280. Fridge, stove and heat included. Wall-to-wall carpeting. No pets. 383-9684.

SAXE POINT, 3-BEDROOM, small fenced yard. Children welcome. Available August 1st. $325. 382-2225.

SXS DUPLEX, 2 BEDROOMS, water included, children and pets welcome. 3110 Irma. $265. 383-1658 after 5.

AVAILABLE AUGUST 1, ESQUImalt 1-bedroom side x side duplex. One pet allowed. $226 monthly. 658-8451.

SOOKE-SASEENOS, 3 BEDROOM, 1200 sq. ft., wall to wall, very clean, $300 including utilities. 598-6955.

LANSDOWNE, 3 BEDROOM, rumpus room, basement, fridge, stove, and drapes, rent $360. Available September 1st. 598-6609.

NEW 3 BEDROOM DUPLEX with 1½ baths, wall-to-wall, electric heat and full basement, rent $350. 477-5138.

ONE OR TWO FAMILY ACCOMmodation, two bathrooms, two kitchens. Rent to be negotiated 477-8096.

2-BEDROOM DUPLEX FOR rent, Lakehill area, near schools; available Aug. 1st. 479-3289 anytime.

LARGE TWO BEDROOM UPPER, wall-to-wall, stove, fridges, central, mature adults. $225. 383-5295.

DOWNTOWN SOOKE, 2-BEDroom duplex. $200 month. 642-2413 or 112-746-4814.

$225. SIDE BY SIDE 2 BEDrooms, fridge, stove, carpets, drapes. 56 Lurline. 479-6718.

ONE-BEDROOM SUITE, $180 PER month. 385-5267 or 382-5043.

210 HOUSES TO RENT UNFURNISHED

SOOKE. SECLUDED A-FRAME on 7 acres, appliances included. $400. for Sept. 1st., 642-4176.

LANGFORD. 3-BEDROOM house, no basement, rent $290. 478-4488.

210 HOUSES TO RENT UNFURNISHED

BROWN BROS. on BLANSHARD
"People Helping People"

380.00-$405.00. 229 Ontario St. — 3-Bedroom townhouses, across from school and playground.

$600.00 4914 WINTERBURN PLACE
4-B.R. Executive home, quality throughout, Aug. 1.

$249.00 420 Skinner St. Nice SxS Duplex, 3 Bedrooms. Fireplace Full Basement. Just Redecorated.

$294.48 2627 Scott St. 2 Bedroom House. Fireplace. Close to Bay and Shelbourne St.

For further information call:
BROWN BROS. AGENCIES LTD.
385-8771 (anytime)

Century 21 WESTERN HOMES
1037 Cloverdale 386-3494

ONLY TWO LEFT
New Townhouses, 2 bdrms, with bsmt. area. $330 and $350. Avail. NOW, Sept. 1st.

MODERN 3-BEDROOM HOUSE with 1½ baths, rec. room, roughed 4th bedroom, full basement. Sundeck and carport. Unfurnished but stove, fridge included. Possibly some other furniture. Large beautiful view lot, with fenced backyard. Short walk to Thetis Lake, close to elementary school, 5 minutes to shopping centre, 10 min. to Town and Country. $325, available Sept. Drive by 309 Sabina in Thetis Heights, Langford. If seriously interested phone 112-468-9797 to arrange viewing.

DELUXE 3-BDRM. TOWNHOUSE
MORNINGSIDE WEST
GORDON HEAD AREA
1½ Bathrooms — $360
2½ Bathrooms — $375
Exceptional sound proofing. Low cost oil heating. W-W carpets, full basement, elec fireplace, free water and cablevision, washer, dryer, fridge and stove in each unit. Available Aug. 1st.
Contact Mr. or Mrs. Turner
477-3481
Viewings 9 a.m. - 8 p.m.
Byron Price and Assoc. Ltd.
385-2458

PATIO TOWN HOUSES
Adjoining park with tennis courts. A few steps to Victoria Harbor and waterfront walk ways.
New 2 and 3-bedroom town-houses with private patios.
Five minutes from downtown with free parking.
Carpet W-W with draps and appliances.
2 bedroom — $295
3 bedroom — $335
P. R. BROWN & SONS
762 Fort St. 385-3435

3 BEDROOM, FAMILY HOME, available August 1st, adjacent Cedar Hill Golf Course, quiet cul-de-sac. View of Olympics. Living room plus family room with fireplaces. Separate dining room, breakfast nook and kitchen, large backyard. Phone Paul Scrivener, 382-1753 between 5-7 p.m. for further information and viewing.

BOAT MOORAGE
at your back door. Magnificent view of the harbour. 2 bed, 2 bath, fireplace, vacuflo, D-washer, fridge and stove $335.
Roscoe Development Corp. 642-5254.

SOOKE — 4 TO 5-BEDROOM home on 1½ acre, complete with workshop, two-car garage and spray area. 478-1624 til 6. 642-3693 after 6.

COZY 4-BEDROOM. OAK BAY, fireplace, livisg room, dining room, basement, 4 appliances, pleasant treed lot, garage, quiet neighborhood, close to bus, shops, university. Prefer one year lease. $450. 592-7132.

OLDER HOME AVAILABLE IMmediately, 953 Balmoral. Very reasonable rent to family or handyman willing to make improvements. Will be at house 11 a.m.-2 p.m. July 29, or phone 748-3131 Duncan during week.

OCEAN FRONT
Magnificent 2 bedroom townhouses. Many amenities. Very reasonable rent. Roscoe Developments Corp. 642-5254.

12'x60' MOBILE HOME
Rental — Purchase terms on deluxe trailer with $75 pad rental on close in trailer park. No interest charged for 1978. 477-7750, 383-5524.

171 BURNSIDE WEST (CORNER Milgrove) modern 3 bedroom, dining, large living, 1½ bath, new stove, fridge, drapes, wall-wall, near bus, school. No pets. Now. $300. 384-3015, 385-6379.

SPACIOUS 3 BEDROOM, FULL basement, deep view lot, West Saanich, on bus, near schools, for 3 months from Sept. 1st. $375. All appliances. 479-1667 or 658-8884.

GORGE AREA, FOR IMMEDIate possession, 3-bedroom house plus basement, immaculate, near shops and schools; references required, $300. 477-2366.

ESQUIMALT, LARGE 4 BEDroom, 1½ bathrooms, wall to wall, patio, beautiful garden, close to school, shopping, $400. 478-6875 before noon or evening.

LARGE THREE BEDROOM house, big yard, close to town and school, on bus route, drive by 1280 Hastings, to view call 479-0044 $450 per month.

CAREY-MACKENZIE
Older 2-bedroom half basement, fireplace, wall to wall, on larte treed fenced lot. Available August 1. $315. 479-9678.

SOOKE
Available Aug. 1st: 2494 Broule Rd. 3 bedroom, full basement, stove, fridge, dishwasher, $375. 592-1606.

3 BEDROOM, 1½ BATHS, 1,400 square feet luxury home at 1611 Hybury Pl. Vacant August 15. $450 per month. Rent to buy agreement seriously considered. 479-2420.

FOR RENT, 3 BEDROOM HOME, full low basement, fireplace, 3 blocks from Jubilee Hospital. 1620 Bay St. Call 479-2198 or 384-8094 after 6.

THREE BEDROOMS, FIREplace, wall-to-wall, fenced yard, close to Sears, schools, family only, references, $350 per month, 595-2382.

SIDNEY — AUG. 1
Cute 2 bedroom bungalow in lovely setting. $275. p.m. Call Audrey at SAEC 388-6161 or after 5 call 388-6275 pager 2945.

THREE BEDROOM HOUSE available immediately, $350. Apply 616 Kelly Rd., Colwood. Children and pets okay.

MODERN 3-BEDROOM HOUSE, attractive road Gordon Head. Family, no pets, lease, references. September 1. $425. 592-1991.

SIDNEY. 2 BEDROOMS, BASEment, stove, fridge, near water, large lot, child OK. $300 per month. (112) 743-2147.

THREE BEDROOM HOUSE IN Langford conveniently located, no dogs, references, available September 1st, $325 monthly. 478-1571.

3 BEDROOMS, 2 FIREPLACES, garage, fridge and stove included. Available August 1st. $350. 3991 Douglas St., 477-6340.

TWO BEDROOM HOUSE, WITH washer, dryer, carpeted, rose garden, $290. Call G. Eng, 383-2124 or 382-7532.

ESQUIMALT — IMMEDIATE, roomy 4-bedroom older house, 2 kitchens, oil cook stoves, garage, 325. Evenings, 658-5978.

LAKEFRONT PRIVACY
Large modern home. Langford Lake. $550. References required. Vancouver, evenings: 926-9722.

WATERFRONT 3 BEDROOM family home, basement, view living-dining room, fireplace, large deck. $550. 595-1538.

COUNTRY COTTAGE, BEDSITting room,, bath and kitchen. No children or pets. All utilities except oil. 479-1177.

HIGH FERNWOOD, 4 BEDROOM, dining with fireplace, study, 2 baths. Appliances. $500. 595-1538.

$425. 6 BEDROOM HOME, SHARing suitable. Adults. Hospital, University. 598-7509.

4 BEDROOM FAMILY HOME for rent. $350 per month. 477-5675.

1½ BEDROOM HOUSE FOR rent. $225. 479-2525.

210 HOUSES TO RENT UNFURNISHED

LUXURY CORNER PATIO HOME Attached carport, 3 bedrooms, 1½ baths, living room with fireplace, dining room, family room. 2 private patios, 3 appliances. $425 per month. Option to buy. 479-6659.

SALT SPRING. LARGE 3 BEDroom home, fireplace, family room, utility room, 2 large sundecks, garage. Large lot and workshop. Two couples welcome. $400. (112) 653-4237.

GORDON HEAD
Lge. 4 bdrm., master ensuite, 2 baths, TV, rec. room, 2 FPs, lge. sundeck. Close to UVic, schools, shopping and rec. centre. $600 per mo. Phone 477-6717.

THREE-BEDROOM CHARACTER home in Esquimalt near bus, close to schools, clean district. Prefer aftercozy 4-bedroom, oak Bay, adults. $375 per month. 478-4424.

2 OR 3-BEDROOM, AVAILABLE September 1st. Reliable people, references, required, fridge and stove included. $285. 2514 Quadra-Bay. 386-0546, after 6.

GLANFORD AREA
3 bedroom basement home, family room, living room with fireplace, w.w carpet, appliances, etc. Nice yard. Aug. 1st. $340. 652-4368.

3-BEDROOM TOWNHOUSE WITH private patio, wall-to-wall, all appliances. Burnside West, $345 includes heat and hot water. Available September 1, 384-4292.

PARTLY FURNISHED 2-BEDroom waterfront home on Pender Island, with good beach, $150 month, for retired couple without children or animals. 112-629-3339.

3-BEDROOM, FULL BASEMENT, large treed lot, fenced, Central Saanich, $425 per month, 652-2072.

2-BEDROOM HOUSE, SOUTH Fairfield, available August 1st, $300. 658-8765 after 5.

211 HOUSES TO RENT FURNISHED

WATERFRONT FULLY-FURnished 2-bedroom home on small lake in Langford. Two fireplaces, basement rec room, garden area, available for 8 months from August 7. $300 per month. 478-2317.

DENMAN ISLAND, 2 BEDROOM, furnished, sea-front bungalow, $240, 335-0189.

SMALL FURNISHED COTTAGE, Shawnigan Lk. Suitable for single or older couple, 384-5817.

212 HOUSES WANTED TO RENT

WESTMONT REALTY (1977) LTD. 388-4434

URGENTLY NEEDED
TO RENT houses, duplex townhouse apartments and commercial WE SPECIALIZE IN MANAGEMENT. Call now for professional service. 388-4434.

HOUSE SIT
Responsible student couple with excellent references will house sit from September 1 till end of April. We own no pets. Will maintain yard, care for pets, houseplants, etc. Will pay reasonable rent. Write M. A. McLennan, Site 11-A, Comp. 4, R.R. No. 4, Adventure Bay Resort, Vernon, B.C. V1T 6L7 or phone 604-545-8060.

TEACHING COUPLE NEEDS 1-or 2-bedroom house in Oak Bay or Saanich Peninsula for August 1. Phone days 384-8058, nights 656-7110, ask for Pam.

2 OR 3 BEDROOM HOUSE ON acreage within 50-mile radius of Victoria. Not on an island. (112) 576-8867.

RESPONSIBLE MARRIED COUple wish to rent 2 bedroom house, on bus route, for Sept. 1st. $250-$300 per month. 384-3188.

CLEAN RESPONSIBLE WORKing couple with pet require a house close in for August 1st. Excellent references. Call mornings 385-7556.

BANFF COUPLE WITH TWO children and spaniel need house to rent, in city. For August. Replies to 2-2312 Wark St., Victoria V8T 4G6.

RESPONSIBLE WORKING woman seeks one or two bedroom cottage, fireplace, quiet Victoria area street preferred, $250 maximum. Alex 598-1760.

WOMAN WITH CHILD SEEKS 2-bedroom house or side duplex, Burnside school area preferred; Sept. 1st, rent $250-$300. 383-1686.

CAREER WOMAN LOOKING FOR unfurnished house to rent, located close to CHEK TV station. 385-9043 after 6, please.

SINGLE MALE TEACHER wants one or two bedroom cottage in Prospect Lake-Cordova Bay area. 479-9786.

WANTED; 2 BEDROOM HOUSE, cabin or cottage in quiet country setting; small family. Call 478-6275.

WORKING COUPLE, ONE child, 2 cats, require house, James Bay, September 1st. 595-3943.

SMALL FARM WANTED PREferably chicken or hog farm. Will sign lease. 388-6468.

YOUNG WORKING MAN, wishes to rent small house or cottag. Phone 384-6881 after 4.

215 HALLS, WAREHOUSES STORES AND OFFICES TO RENT

RETAIL STORE FOR RENT
Reasonable. Downtown Douglas Street, suitable for Handycrafts, Native Arts, Gifts or Imports. Phone:
GEORGE HESS
477-7284 (24 hrs.) 479-7069 (Res.)
D. F. HANLEY
and ASSOCIATES LTD.

FOR RENT
INDUSTRIAL
LARGE STORAGE OR WAREHOUSE SPACE
Up to 130,000 Square Feet. As Low as $1.50 per Square Foot.
LOCATED 3900 BLOCK QUADRA STREET
P.O. BOX 1355, Victoria, B.C. or PHONE TIM, 382-8146

FOR RENT
INDUSTRIAL
LARGE STORAGE OR WAREHOUSE SPACE
Up to 130,000 Square Feet. As Low as $1.50 per Square Foot.
LOCATED 3900 BLOCK QUADRA STREET
P.O. BOX 1355, Victoria, B.C. or PHONE TIM, 382-8146.

JOIN THE INFLATION FIGHTERS!
734 ALDERBURY
You can make your choice of Office Space for less than $3.00 sq. ft.
Convenient Location—Free Parking
Hugh Creighton 592-4555
Roberts Investments Ltd 388-4422

OFFICE
180 $BLANSHARD Street, 2 offices available 450 sq. ft., $325 per month. Perfect for small business. 386-3231.

TRAFALGAR SQUARE
1000 sq. ft. of space located between Credit Union and L.C.B. outlet,in one of Brentwood's finest centers. 385-1491, 384-0131.

FOR RENT OR LEASE MAYfair area, over 2100 sq. ft. commercially zoned building with 500 sq. ft. of mezzanine and offices, $800 per month. 479-7006.

HIGH TRAFFIC — GOOD EXPOSURE
Retail store, offices or warehouse. $1200 per month or ½ for $600.. 3930-3932 Douglas bstreet.

APPROXIMATELY 1200 SQ. FT. corner Discovery and Douglas. $600 per month. 384-9865 or 385-7751.

DOWNTOWN OFFICE
Available now. Carpeted, impressive decor. Reasonable rent. Phone 384-7517.

6,000 SQ. FT. DOWNTOWN AT $250 per sq. ft. Suitable workshop, storage or warehouse. 384-9865 or 385-7751.

STORAGE SPACE FOR RENT. Gorge Shopping Centre. Phone 388-5812

3,000 SQ. FT. OR PORTION. Keating Cross Rd. indoor, short or long term. 388-4423.

RETAIL SPACE FOR RENT 617.22 sq. ft. at the Gorge Shopping Centre. Phone 388-5812.

REASONABLE — SOOKE MERchant centre retail space. 642-2413 or 112-746-4814.

215 HALLS, WAREHOUSES STORES AND OFFICES TO RENT

REALSPAN PROPERTIES LTD.
845 BROUGHTON 388-6454

WE SPECIALIZE IN LEASING
WE ARE AGENTS FOR A VARIETY OF OFFICE, WAREHOUSE AND RETAIL LOCATIONS. FOR ANSWERS TO YOUR LEASING QUESTIONS. CALL US.

EXCELLENT TIME TO LEASE GOOD SPACE
FROM 1000 TO 6700 SQ. FT. of NEW SPACE IN THE MAYFAIR AREA, half block off Douglas can be used for office, wholesale, retail, display. As low as $3.00 per sq. ft.

800 SQ. FT. OF OFFICE next to the Hydro building — excellent for doctors, dentists, insurance company, engineering, drafting, etc. — good parking on site. Only $400 per month.

JUBILEE AREA — 1008 ft. of store front — ideal location — especially suited for Travel Agency.

JUBILEE HOSPITAL — Doctors space, 750 sq. ft. finished space with large reception office, two examining rooms, lab., private office. All this within 200 yards of the Jubilee Hospital.

"TOWN SQUARE" SIDNEY — New retail mall of 16,000 sq. ft. presently under construction, "Act fast on this one."

SUBURBAN OFFICE SPACE — four different locatiins in well established centres, all quality buildings, all on site parking.

1007 FORT ST. — Prime main floor space — the most attractive building in Victoria — 2450 sq. ft. of corner on Street exposure. Drive by and view then call Bob Murphy.

NANAIMO — Retail-Wholesale Warehouse, 14,000 sq. ft. total, all or part available. This space is Brand new, and on a 21-acre Industrial Park — so lots of land available for storage. Retail floor $3.45 sq. ft. — Warehouse (19-ft.) $2.90 sq. ft. If you want space in Nanaimo see this first.

CEDAR HILL MALL — Limited number of areas available in this new mall — ideal for retailing outlets — tenants for LADIES WEAR — TRAVEL AGENT — STEREO SUPPLIES would complete this heavy traffic location.

THIS WEEK'S HEADLINER
1500 SQUARE FEET OF RETAIL OR OFFICE SPACE ON FORT WITH SIDEWALK EXPOSURE FOR $850 A MONTH.

CALL:
388-6454

SEASPRAY PROPERTIES LTD./ REALTOR
1911 QUADRA 386-3124

RETAIL
3400 DOUGLAS 1750 sq. ft.
1225 ESQUIMALT 2100 sq. ft.
1205 QUADRA 3600 sq. ft.
512 SIMCOE Restaurant or ?

OFFICE
2526 GOVT., 250 or 917 sq. ft.
DOWNTOWN 2600 or 4000 sq. ft.
2727 QUADRA 1130 or 1296 sq. ft.
3400 DOUGLAS, 2300 sq. ft.

WAREHOUSE
GORGE RD. 1500 or 3000 sq. ft.
WILLIAM ST. 1850 sq. ft.

STADACONA CENTRE
at the OAK BAY JUNCTION Prime OFFICE or RETAIL space. New, attractive building. High traffic and excellent exposure from 650 sq. ft.

M-W CENTRE
2614 BRIDGE ST.
OFFICES from 124 sq. ft.
WAREHOUSE from 200 sq. ft.
SHOWROOM from 345 sq. ft.
Flexible lease terms. Answering service, receptionist, boardroom, lunchroom all available.

R. D. LAW 386-3124

Park Pacific
OFFERS
DELUXE OFFICE SPACE
OUT STANDING OPPORTUNITY TO LOCATE YOUR OFFICES WITH THE HUB OF COMMERCIAL ACTIVITY FOR LESS THAN YOU WOULD NORMALLY EXPECT.
APPROX $8.00 SQUARE FOOT, INCLUDES HEAT — WATER UNDERGROUND PARKING SPACE.
AVAILABLE SEPT. 1 $650.00 per mo. HARBOUR TOWERS, 345 QUEBEC STREET. 385-2405.

MEDICAL OFFICE
1105 Pandora Ave. — 471 sq. ft. of partitioned Medical Office space located in the Medical Arts Bldg., immediate possession.

DOWNTOWN OFFICES
A choice of office spaces of various sizes available in modern air conditioned building opposite city parkade. Reasonable rent.

RETAIL OR OFFICE
Approx. 2400 sq. ft. of modern ground-floor space available off Douglas St. at 723 Johnson. Immediate possession.

MORGUARD PROPERTIES
383-4168

OFFICE SPACE AVAILABLE NOW IN
Market Square
call 388-5365
Abacus Cities Ltd.

BROWN BROS. on BLANSHARD
"People Helping People"

$556.00 RETAIL STORE ON BUSY STREET, 1000 SQ. FT. GROUND LEVEL. ASSUME EXISTING LEASE.
FOR FURTHER INFORMATION CALL: BROWN BROS. AT: 385-8771.

NEW OFFICE SPACE FOR LEASE
BOARD OF TRADE BUILDING (ADDITION)
Bastion Square, Victoria, B.C. Available for October 1978 occupancy. Contact 385-8111 for information.

215 HALLS, WAREHOUSES STORES AND OFFICES TO RENT

JOHN ADDICOTT PRESENTS:
1. Fort Street office and retail suitable for any enterprise requiring good location in a busy part of town.
2. Warehouse, office, retail combination in area located near one of the busiest traffic intersection in Victoria.
3. Dealerships or sales oriented activity would flourish in this commercial building located on a corner property west of town.
CALL
JOHN ADDICOTT
REALSPAN PROPERTIES LTD.
388-6454
(Home 477-8232)

NOW LEASING
A wide range of listings for all types of stores and offices.
NEW LISTING
Last chance 2 stores only, left. JAMES BAY SQUARE (next to Safeway).
If we haven't go it we'll find it at no expense to you.
ANGLO CANADIAN
Real Estate and Management Ltd.
200-764 YATES STREET
386-8855

OFFICE SPACE GOOD LOCATION
Available August 1st, bright, clean two storey building. Lots of parking at the door. Carpeted throughout. Rates negotiable. Call Mr. Martin 388-4271. J. H. Whittome & Co., Ltd.

COMMERCIAL RETAIL AND OFFICE SPACE
850 FORT ST., VICTORIA, B.C. 2000 to 15,000 square feet of prime retail and-or otffice space available in prestige air conditioned office — on site parking — garden court entrance. Phone 388-6666.

3000 SQ. FT. PLUS, NEW WAREhouse in Esquimalt deckloading for trailers, large overhead doors, high ceiling, oil heated, washrooms, will accommodate 45' trailers, plenty of parking, available at 30 days notice. Please call 477-6621.

MUST SEE TO APPRECIATE, built in file and desk, 700 ft. modern carpeted office space on Burnside Rd. near Woodwards. Off street parking. Reasonable rent. Please phone owner, 383-8774. 382-1234.

4000 SQ. FT. WAREHOUSE OR shop space in rear new building, complete with large, paved, fenced, parking area. Heated, lights, 18'x14' door, lease negotiable. Phone 658-8733 or 658-1112.

JUST OFF DOUGLAS STREET, 2 re-modelled stores, 947 and 490 sq. ft. Available 1st October. New interior finish and store fronts. Plans available for inspection. Call Royal Trust, 388-4311.

RETAIL OFFICE
Langford. Two units, 720 square feet each. $300 per month main floor, $220 second floor. Outside entrances, good exposure on Goldstream. Phone 477-3808 or 478-7970.

RETAIL OR OFFICE
Ground floor commercial space in a busy Esquimalt shopping square. Approx. 1200 sq. ft. Please call 388-5543.

APPROX. 22,000 SQ. FT. ON 3 floors, Quadra and Pandora, suitable for public assembly — offices — night clubs, etc. 384-9865, 385-7751.

DOCTORS
1958 Fort St. In all Medical-Dental building. Ideal for GP. Adjacent to R.J.H. Partitioned, 750 sq. ft. 592-2494.

1080 SQ. FT. SHOWROOM, OFfice and storeroom. Suitable wholesale, retail, service. $385 per month. Additional space available. 627 Dunedin Street. 592-4161.

OVER 300 SQUARE FEET, NICE bright office on Fort St. Immediately for rent. $190 per month. Heat, light and parking supplied. No lease required. 388-6228.

INNER HARBOUR VIEW, HERItage building, 250-750 sq. ft., professional office space, sublease to July 1979 with 2 year option. 388-4363.

WANTED TO RENT WAREhouse, up to 20,000 sq. ft. Must be reasonable and secure. Phone manager at 753-6641.

BRIGHT OFFICE IN 800 BLOCK Fort St., on location parking included in rent. 388-6228 days.

233 MORTGAGE LOANS and INSURANCE

1st AND 2nd MORTGAGE LOANS
SOOKE — GULF ISLANDS
SHAWNIGAN — DUNCAN
UP-ISLAND — MAINLAND
We specialize in Land and Land Development Mortgages
Existing Mortgages Bought

VICTORIA 1ST MORTGAGES FROM 10%. PAY OFF ANYTIME
Lowest Payments Available
Call Mr. Douglas Hawkes Collect
384-7128 (after hours 477-9544)
DOUGLAS HAWKES LTD.
990 BLANSHARD ST.

MORTGAGES
1st and 2nd mortgage loans handled quickly and efficiently with flexible terms and payout privileges.
P. R. BROWN & SONS LTD.
762 Fort St. 385-3435

Funds available immediately for 1st and 2nd mortgages. Contact:
david burr ltd.

Yes, we have mortgage funds interest from 9¾%. Loans to 95%. Continental Estates, 385-6778

234 MORTGAGES FOR SALE

SAEC

MORTGAGES FOR SALE
1—$8,000 — 2nd at 16% 5 month term on 3 Victoria townhouses
2—$20,000 — 2nd at 18% 1 year term on Victoria home and acreage, recent appraisal available.
3—$63,000 — 2nd at 16% 1 year term on commercial building, recent appraisal available.
4—$177,654. — 1st at 10.47% discounted to yield 11% on Victoria Industrial property and factory. Triple A covenant on property value of approximately $500,000.
For information on these and other mortgage investments, call Wayne Strandlund SAEC 382-9255 (24 hrs.) or telex CRESC 049-4993.

MORTGAGES AVAILABLE
12 to 18%—Inquire for full particulars.
Don MacGillivray
GLENGARRY REALTY INVESTMENT CORPORATION

235 WANTED TO BORROW

BUILDER
requires short-term funds, fully secured by mortgage. Interest 14% and up. Provision for roll-over to interested investors. 386-0130.

SECOND MORTGAGE $20,000 at 14% ONE YEAR TERM. FOR DETAILS CONTACT MR. McKENZIE, 386-7521. BOORMAN INVESTMENT CO. LTD., 612 FORT ST.

240 BUSINESS OPPORTUNITIES

WHAT A CAPITAL IDEA!
Call IRA FREEDMAN to discuss your purchase of a top hotel or motel in Greater Victoria.
1—40-unit motel in the Gorge-Douglas area — close to all amenities.
2—64-unit motel — pool — saunas — guest laundry — owners suite.
3—20-unit motel — older but in good shape — excellent family operation.
4—22 unit motel—Douglas-Hillside area — development potential.
5—Two well-located motor inns — can be purchased together or singly — both in Victoria — Both internationally affiliated.
6—Five other hotel properties available — priced from $360,000 to $4,600,000.
CAPITAL CITY REALTY LTD.
388-7557 or 592-0511

GROCERY STORE WITH LIVING accommodation, good volume that could be increased, large lot, price $59,000 includes property and business. Victoria Press, Box 651.

240 BUSINESS OPPORTUNITIES

Fine Opportunity BUSINESS
Excellent potential for retired couple or young couple seeking to establish in prime shopping down town area .Gift and import business, nice turn-over. Excellent store, and renewable lease, $13,200 before inventory. For details call: LYLE WICKS 477-5151, 385-2481
Swinerton Stewart Clark Ltd.
REALTY WORLD

Your Own Brush-On Artificial Nail Business
. . . fast growing international firm offers literally a Turn-Key package for small investment, fully secured by equipment and inventory. 1977 scientific breakthrough in polymer chemistry gave us a nail so light weight, flexible, SAFE, long lasting and natural looking its trademarked NEARLY NATURAL. Applied without drills, heat lamps or gadgets of any kind. Worn with or without nail polish.
Write Noah L. Sumpter, LAND-FINGERS STUDIOS INC., Penthouse suite 2001, 1150 Burnaby Street, Vancouver, B.C., Canada, V6E 1P2 or leave message on telephone recorder — area code (604) 669-6548.

Ready Mix Cement Business Reduced to $69,500 Owner Must Sell
Owner has reduced his price over $40,000 to sell quickly. Equipment includes 2 4-yd. ready mix cement trucks, 1 gravel truck, 1 batch plant, 1 back-hoe, 1 trailer plus other equipment. Presently averaging almost $20,000 monthly. 2 people can handle it. H. Mitchell, 479-4818 Island Homes Ltd., 386-7545.

GROCERY
$135,000
Excellent high traffic corner lot with offstreet parking. Price includes building, land, equipment and there is extra space for expansion or rental income.
CALL:
JOHN ADDICOTT
REALSPAN PROPERTIES LTD.
388-6454
Home 477-8232

FAST FOOD
(PIZZA)
Outstanding national business opportunity
—Exclusive trading area
—Low monthly operating costs
—Proven Sales Record
—Repeat Sales
—Terms at bank rates if required
—Low food cost, high profit ratio
—Initial investment as low as $15,000
Direct all inquiries to: Pop's Pizza Wagons, NO. 102-1020 McKenzie Ave., Victria, B.C. V8X 3Y1. Phone: 479-1681.

HEALTH FOOD STORE
PRIME LOCATION IN SIDNEY THRIVING BUSINESS: approx. 470 square feet of space.
—Small enough to be managed by one person.
—Large enough to generate substantial income.
—Lease business only $29,500.
For details, contact:
JIM PARK, 384-8075, pgr. 493
M. STAPELLS, 384-8075, pgr. 506
PEMBERTON, HOLMES LTD.
1000 Government St., 384-8124

BEAUTY SALON $9,900
4 stations, excellent locations and doing a good business. Very suitable for owner operator. Call BUD HUDSON 385-9741 or 479-3849.

11,000 SQ. FT. ZONED C2
with good 2-bdrm., full basement home that could be lived in or sold and moved. High traffic location.
BUD HUDSON 385-9741 or 479-3849.
HENDERSON REALTY LTD.
385-9741

BUTCHER'S DREAM
Well established Freezer Meat Business. Completely equipped with walk-in cooler and freezer, bandsaw, grinder, cutting tables, etc. Beam and counter scales, knives, tubs, etc. Excellent return on investment of only $7,500. No agents or triflers. 478-6050.

34 UNITS
Harmoniously decorated and beautifully furnished plus two-bedroom manager's suite. All units with extra-length queen-sized beds, colored television, piped-in music, direct dial telephones and thermostatically controlled temperature. 16 units with kitchenettes, covered parking and elevator service to all units. BERT COLES, 384-8001 or Res. 592-3311. The Royal Trust Co.

HALL? CHURCH? BUSINESS?
This former Church is presently zoned to sell all types of Art and Antiques, but could have various uses subject to municipal approval. 2 floors of usable space. The deep lot also has a 2 Bd. Rm. Bsmt. home at rear. OPEN for viewing Saturday, July 29th from 2 to 4. 9182 East Saanich Road. Asking $135,000 ML.
652-1141 ROSE RUSE 652-2694
SEABOARD PROPERTIES LTD.

MOTEL
PARKSVILLE SUN AND OCEAN
13 Units (9 kitchens) and spacious private 3-bedroom living quarters. Good construction, well maintained. Over 1 acre (on sewer). Good terms possible. Only $185,000. MLS. BOB CARTERR 598-6143 or KEN WALTERS 479-7583, 385-2481.
Swinerton Stewart Clark Ltd.
REALTY WORLD

LOOKING FOR SOMEONE WHO wants to start his own manufacturing business. Require capital $35,000-$45,000. Ideally suited for someone who has woodworking experience. Our product is presently being sold to established dealers and the increasing demand for this new concept shows an initial potential to do $200,000-$300,000 in sales in the first year. 478-7345, 9 a.m.-7 p.m.

Wholesale Pastry Shop or Catering Kitchen
Full line of year old equipment, excellent long term lease, ready for immediate take over and operation with existing inventory. Asking $35,000 with terms. Wally Helliesen 388-555 B.C. Land and Insurance Agency Ltd.

GARAGE OPPORTUNITY
3 bay garage, service station. 4 bed. apartment. Profitable business. Growing Sidney lcoation. For sale or lease. Graham J. Darby 656-5626 or 479-1667 (24 hrs.)
J. H. Whittome & Co. Ltd.

CITY DELI
Plus coffee shop — high traffic area — financial statement to qualified parties. 130,000.
THE ZIEGLERS
592-1768, 384-8075
PAGER 310
SEASPRAY PROPERTIES LTD.

MUST GO, MAKE AN OFFER. Four Smith Propane coil water heaters, extra coils, six 50 lb. dryers, 10c meters, five 30 lb. dryers, 25 meters, two Zanussi front load washers and two extractors. All in good working order at closing. 724-0390.

NEW CONCEPT
For prospective co-op situation (real estate opportunity). Neded partner for risk capital. High return and personal publicity benefits. Call R. A. Skene Designs and Builders, 595-1121.

AVAILABLE IMMEDIATELY multi-acre auto salvage development of Casino Rd. in Duncan. Tremendous potential. 384-2313 days, 479-1102 after 7.

HEALTH FOOD STORE IN GOOD location, must sell due to family problems. Phone after 6. 382-8360.

FAMILY GIFT SHOP, DOWNtown, for cost of stock, approx. $6000. Victoria Press Box 644.

240 BUSINESS OPPORTUNITIES

EXCEPTIONAL
Money $ Maker
OPPORTUNITY
You can be part of a successful company operating in hundreds of retail stores from coast to coast. You have seen our world famous name toy products bought by millions of people every day.

TV PROGRAM
helps our dealers earn a
BIG PROFIT RETURN
on every product
For $5994 you can have your own chain of 12 SMALL WORLD Toy Centres in busy retail location in your area. No SELLING required, we train you and set you up in your own business. You can earn profits from your first day in business working.

PART OR FULL TIME
We offer a buy-back agreement and dealer service program. CALL or write today for full details spelled out in our free, no obligation brochure.

Call
COLLECT
305-458-2113
2500 E. Hallandale
SMALL WORLD INC.
2500 E. Hallandale
Beach Blvd.
Hallandale, Fla. 33009

CLOVERDALE & SEYMOUR
Investment property — land value only — revenue from existing duplex. For details call:
388-7557, Margaret Wilson, 388-6275, pager 376.
CAPITAL CITY REALTY LTD.

CLOSE-IN GROCERY
Good little family business with good lease available. 2-bedroom large living quarters. Potential for increased sales with additional stock. Asking only $21,900 for stock (about $12,000) equipment and chattels.
FRANK WILLS
388-7557 384-8269

SOOKE COMMERCIAL
BUSINESS OPPORTUNITY
ONLY $95,500
Concrete block structure includes a large open area of approx. 4000 sq. ft. ,situated on a ½ acre lot in the heart of Sooke Village. Front paved parking area, plus easement to rear of property providing for loading, extra parking, and future expansion possibilities. Financial statement available to interested party. Building would provide for a multiplicity of uses. Exclusive. For full information, call:
CLIFF ANDERSON 477-3994
DESMOND HOLMES 478-1227
PEMBERTON, HOLMES LTD.
1000 Government St. 384-8124

DRY CLEANING STORES
1) $67,000 — Half Cash Down
(2) $75,000 — $40,000 Down
(3) $75,000 — $40,000 Down
ANY AMOUNT CAN BE PURCHASED

HOTELS
UP-ISLAND HOTELS
Capital City Realty Ltd.
(1) $175,000 down with new financing — Price $575,000.00.
(2) $250,000 down to financing — Price $850,000.00.
BOTH HOTELS HAVE FULL FACILITIES
Rooms, Bar, Pub, Restaurant, etc. CALL WM. HOLLICK, 592-6470 or 386-7521. BOORMAN INVESTMENT CO. LTD., 612 FORT ST.

UNUSUAL MOTEL OFFERING
There is a special motel offering in "Motel Villlage", Victoria, for those interested in all of the benefits of this type of business. New building (2 yrs.) with chain affiliation (for security). The whole or a half-interest is available if you would be prepared to manage the motel. Excellent growth and enjoying a busy, busy season. Approximately $110,000 handles. Full details without obligation from L.E. KIRK, 386-2955 or 388-6275, Pager 2810. CENTURY 21 Mayfair Realty.

EXCELLENT PROFIT POTENTIAL
NOW UNDER CONSTRUCTION
Be number one in this new building without competition for miles. Village location close to Saanichton Hospital. Opportunity for:
Financial — Dry Cleaners
Grocery — Laundromat
Sports Shop — Drug Store
Hobby Shop — Meat Market
Barber — Radio, Music etc.
Gift Shop
652-1141 Frank Csinos 652-3202
388-6275 Pager 2826
SEABOARD PROPERTIES LTD.
7123 West Saanich Road,
Brentwood Bay

FOR SALE
KOA KAMPGROUND
VICTORIA, B.C.
Established KOA Kamp on Hwy. 1 on beautiful Malahat Scenic Drive near famous Goldstream Provincial Park. 20 acres, laundry, store, restrooms, game room, two mobile home sites, truck, tractor, swimming pool and two bedroom home. Dissolution of partnership forces sale. Price $275,000 with terms. Direct inquiries to: Laurence John, 7825 131st Ave. S.E., Snohomish, Wa. 98290. 206-568-9697 or 206-775-2729.

AT LAST!
This most unique specialty restaurant, long established and respected on the Victoria scene is available for sale. The statement will fully justify the investment of $110,000. Long lease, short hours, loyal clientele. Contact B. Hutchinson 479-8429 and 479-1667 for details.
J. W. WHITTOME & CO. LTD.

PARTICIPATION
Investors or partners required to develop mini-warehouse and storage concept. Land is purchased and zoned, fully serviced with water, sewer, level grade, cost protections, market study, corporate name, procedure manual available to start this unique business. Present Developers will participate or sell outright. For further information call:
BRIAN COUTTS
385-7721 598-2405
GARDNER REALTY LTD.

FAIRFIELD
$29,500
Excellent well-established grocery business in high traffic count area. Gross sales soaring; good lease at $310.00 per mo. $29,500 plus stock. MLS 32950.
C. N. MONTAGUE CO. LTD.
595-4413
E. Kolstad 642-5315
E. Russell 656-6148

THREE G's
Gas, groceries and goodies plus family accommodation plus 2 extra lots for expansion. This property is near a motel and has ocean views. Lots are 50x120. F.P. $125,000. FURTHER INFORMATION:
386-3231 Russ McDowell 382-7930
386-3231 Don Taylor 477-9179
Block Bros. Realty Ltd.

RETAIL
Douglas trees, compact home decorating and Coppershop downtown Douglas Street priced to sell quickly at $8,900 plus stock. Ideal opportunity to be your own boss. For more information phone FREDDY STARKE 386-6164 or 479-3866. CASTLE PROPERTIES.

BEAVER BOOKS
Got the book bug? Why not purchase the oldest established book store in the city — walk through at 1019 Douglas then call me for further information. MLS
385-7721 DALE BRIGGS 592-3978
GARDNER REALTY LTD.

Business or land in prime location between Town and Country and Mayfair. 17,000 sq. ft paved with 1159 sq. ft. of well constructed office and work buildings. Realistically priced at $295,000. For details please call LEIGHTON NOBLE, 386-2955 or 721-3047. CENTURY 21 Mayfair Realty.

TRAILER PARK
A great opportunity for expansion of this exising park, set on 11.35 acres. For details please call Grant MacFarlane, 386-3585. Victoria Realty Ltd.

240 BUSINESS OPPORTUNITIES

$12,000 PART-TIME
$60,000 FULL-TIME
POTENTIAL
One Call
Gives You
DOUBLE
DOLLARS

NATIONAL BRAND
HOBBY TOY
CENTRES

NATIONAL BRAND
PET SUPPLY
CENTRES

You are reading this Business Opportunity ad for one reason alone! A way to MAKE MORE MONEY!

The Pet Supply and Hobby Toy industries combined sales of $10 billion plus another $300 million earmarked for advertising and sales promotion is your assurance that this is a winning combination.

NOW LOOK AT SOME MORE FACTS: Your investment of a minimum $5,990 provides you with: Company-established accounts; Professional On-Site Training; Financial assistance as you expand from part-time to full-time; Computer-processed recorders; and your entire inventory PROTECTED IN WRITING per our Repurchase Agreement!

Want more information?
BEFORE you invest,
INVESTIGATE!
Call Mr. Baker anytime
toll-free at
112-800-268-4888
EXT. 270.

HOMEMAKERS; $400 PLUS weekly, mail ordering. Details, $1, Box 2, Site 1, S.S.3, Calgary, T3C 3N9, Alberta.

G. D. ROSSETTI FINE BOOKS has closed and is now offering two-thirds stock for sale. $10,000 firm. 595-6409.

SMALL RETAIL STORE ON busy corner. Good income. 479-8832 or 477-8032.

241 REVENUE PROPERTY

4 SUITES
$49,900
Revenue producer. Three 2 bdrm. suites, one — 3 bdrm. suite. MLS. New listing.

17 UNIT
Revenue — close to all services — walking distance to downtown — 14 furnished. $20,000 will handle on asking price of $139,000.

20 SUITER
Excellent location — 7½ yrs. young. Balconies, elevator, 4 bachelor 12 1 bdrm.; 4 2 bdrm. Parking. $356,000.
386-2111 C.D. BECKNER 477-4994
386-2111 DON BECKNER 388-5464
Pager 718
MONTREAL TRUST CO.

SIDNEY S X S
$69,500
In good residential area 3 bedrooms, part basements each side Fenced rear yards Carports and good tenants low down payment could make you the landlord DOUG POWELL office 386-6164, res 592-6417 or 388-6275 pger 878 CASTLE PROPERTIES

Esquimalt
Character Duplex
Renovated conversion with 2 2-bdrm units both with fireplaces and separate entries Good location — Good revenue and lovely large treed property. Good financing available — HURRY.
DOUG POWELL office 386-6164, res 592-6417 or 388-6275 pger 878
CASTLE PROPERTIES

S x S DUPLEX PLUS
Each side has 1288 square feet on main, 3 BRs, 1½ baths, LR with FP, DR and large eating area off kitchen. Full washer and dryer hook-up. PLUS....
Full 8' high undeveloped 1026 sq. ft. basement with roughed-in FP and plumbing, ready for development into an in-law suite. Already strata titled for separate re-sale in the future. All on a treed lot. MLS 34320. $95,000.
385-7721 KENT MacLEOD 595-4273
GARDNER REALTY LTD.

FAMILY HOME
WITH REVENUE
An immaculate 3-bedroom home in an established area with a legal one-bedroom suite down which rents for $175.00 per month. Remodelled kitchen, 1-year-old roof, loads of off-street parking. Asking $72,000. Our trading plan can help you. Buy this home today.
Bernie Wilkinson
477-8838 477-1841
Block Bros. Realty Ltd.

REVENUE PLUS
2 B.R. OWNER'S SUITE!
Located in the beautiful neighbourhood of Mt. St. Mary's this property is well worth your inquiry. Lot is multiple zoned. MLS. Price $58,500. Phone Today.
TERRY EDEN
386-3494 (24 Hrs.)
CENTURY 21 Western Homes
1037 Cloverdale Ave.
386-3494 (24 hrs.)

FAIRFIELD
17 SUITES
Close to all amenities. Excellent condition inside and out. 10 1-bedroom suites plus 7 bachelors. Laundry facilities. Heavy oil hot water heating, 9 garages. This apartment is not too far from Beacon Hill Park, Dallas Rd., and large shopping area.
BERT COLES, 384-8001
or Res. 591-3311 Royal Trust

11 SUITES
Perfectly suited to people who want good accommodation with easy maintenance. 15-yr-old apt. block, not a conversion; some sea views. Always fully rented. Ten 1-bedroom, one 3-bedroom with 2 baths. Price $215,000. Barry Thorndycraft, 477-8487. Island Homes Ltd., 386-7545.

WANT A DUPLEX?
Try converting this four bedroom, two-storey home with a full basement too. 200 amp wiring, good plumbing, solid house. Take advantage of government financing. We need an offer on $55,900.
598-5144 DAVE HELM 595-2658
T. L. Mann & Associates Ltd.

DUPLEX
Spacious living on main floor, including 2 bdrms., formal dining room, family kitchen, upstairs 1 bedroom suite Basement Private backyard Fernwood Asking $59,900 FLO PELLING 384-5024
CASTLE PROPERTIES 386-6164

OAK BAY BORDER
S x S duplex, well built on large lot, 2-bdrm each side. For this and many other duplexes please phone:
595-1535 OLGA ZACHARY, 592-2265
Boorman Invesment Co, Ltd.
2045 Cadboro Bay Rd.

17 SUITES
MODERN, Well maintained apartment block in good area. Large 1st mortgage. Price reduced. For information on this and larger apartments call:
GEORGE GREEN
385-3435 477-4651

APT. BLOCK
One of its kind, 12 comfortable suites in a good rental area. Easy maintenance. Asking $225,000.
477-0191 SYL SHUMKA 595-1337
Royal Trust

APARTMENT BUILDING: 11 - 1 bedroom suites, 1 - bachelor, 1 2 bedroom, easy to maintain building, no elevator, 5 years old, excellent return on your investment. 479-1194 anytime.

OLDER SOLID VIC-WEST, 3 bedrooms up, 2 bedrooms down, $6,660 gross per year. Large lot Prime development property. Adjoining lot also available. $53,900. By owner. 595-6319 or 592-0992.

44 SUITES
Adjacent to park and Parliment buildings, good Financing. Call 112-273-1805, 112-274-5907.

244 REVENUE PROPERTY

SWINERTON'S
REALTY WORLD®

Revenue Producers City and Fairfield

Five-suite, fully furnished conversion in excellent repair — $7,900 Gross. Situated at 114 Ontario St. MLS. 33798. ASKING $58,500.

1060 Southgate St.

Stately residence on 60'x35' R3-2 lot. Comprises 2 BR self-contained suite, bsmt, suite and 7 fully furnished H.K. rooms, ideal for Owner-Occupied. Exclusive at $85,500. For info and appointment, please call:
ED JUPP, 385-2481, 592-1019
Swinerton Stewart Clark Ltd.

Quality Small Apartments Perfect Location

7 Suites Rockland built 1958 buy this one, your own Penthouse on top. Full Price 159,000. No Vacancies here. Dial Cliff Stretch 388-7557 or 388-6275. Pager 2837.

Two Blks. from Vic General Hospital. Quality Building approximately 10 years old. Ideal for the live in purchaser. Full Price 235,000. To View Dial Cliff Stretch 388-7557 or 388-6275. Pager 2837.

Capital City Realty
830 Pembroke

DUPLEX RANCHER
PRIME FAIRFIELD
ONLY $79,500

One of the finest side by side duplex homes in the Beacon Hill-Rockland area, on a well landscaped corner site, features:
—2 bedrooms each side.
—NATURAL Heatilator type f.p. in both living rooms.
—Oak floors with w-w in owners' side, including kitchen and bathroom.
—Newly insulated + electric heat throughout.
—Full 2 car separate garage, has good storage & workshop space.
—Fridge, stove, washer, drapes included in owners' side, with flexible occupancy here.
—Spotless condition inside and out. MLS 34722.
For extra detail or for viewing please call:
CLIFF ANDERSON 477-3994
PEMBERTON, HOLMES LTD.
1000 Government St. 384-8124

GREAT INVESTMENT OPPORTUNITY

Location and return — obvious necessities for a revenue property. This duplex-plus in the Maplewood-Tattersal area well satisfies both requirements. Both sides feature spacious and bright suites with floor-to-ceiling fireplaces plus an in-law suite each, showing a gross revenue in total of $12,900. ML 34424.
$108,900
Michael Burr, 595-2165
John Todd, 598-7849
david burr ltd. 384-9335

17 SUITES COOK ST.

Very clean, tidy block. Needs owner occupant. Contains 14 "ones," 2 "twos," and a batchelor. OOM hot water heating. New roof on last year. "Tex-coated" 15-yr. guaranteed exterior done in last 2 years. Owner will accept house as down payment and help with financing. Trade in your smaller block. Good rental area. Asking $265,0000.
FRANK WILLS
388-7557 384-8269
CAPITAL CITY REALTY LTD.

FAIRFIELD

9 unit conversion on Lincoln Ave. for $119,900. From approx. $14,000 per annum. Try your down payment and terms.
6 suites on Howe St. for only $134,900. From approx. $16,000. Live-in and collect rents.
384-T424 388-5464 Pager 610

Smith, Dobson Estates Ltd.

HISTORIC RESTORATION

8 suites in James Bay renovated and has received "THE HALLMARK SOCIETY" award of merit. Shows good return — Must be seen. Price $145,000. To view call:
PETER PRIMGAARD
595-3151 656-6625
BRIAN MARTIN
386-3124 479-3366
Seaspray Properties Ltd.

MODERN

Side x Side duplex featuring 2 bedrooms each side with in-law suite partially developed basement in the other. This is located near the end of a quiet cul-de-sac in Esquimalt. Has lots of parking available for boats or trailers. All appliances included. This has been drastically reduced for a quick sale to $79,900! MLS.
338-4434 JOHN BUNYAN 383-7777
338-4434 BILL SIDHU 477-5332
WESTMONT REALTY (1977) LTD.

S x S DUPLEX 2 YEARS

STRATA TITLE, $43,900 each. Only 2 yrs. old situated next to Parkland. 3 BRs, sep. DR, big LR with floor to ceiling rock FP, full high bsmt. MAKE A DEAL ON BOTH SIDES.
BRUCE BATEMAN
384-2827 477-0141
The Permanent

1. Fairfield — character conversion at $118,000.
2. Victoria — 8-unit conversion at $85,900
3. Victoria — in Memorial Arena area — 14 suite conversion at $150,000.

Vendor will carry 2nd mortgage on above properties, flexible down payments. P & L with
478-5561 GAIL JENKINS 478-6458
BLOCK BROS. REALTY LTD.

14 SUITE APT.
1, 2 and 3 bedrooms
NEAR JUBILEE
BUILT AS CONDOMINIUM
FULLY RENTED
10 PER CENT C.C.A.

For further information call: LEO PIGERT or EVAN WILLIAMS 388-4434 anyytime.
WESTMONT REALTY (1977) LTD.

LOOK AT ME

And you'll buy me — Reasons 4 easy care 1 bdrm suites on quiet location, always rented, with 4 carports — stoves and fridges, plus washer and dryer. Asking $88,900. P. & L. statement avail. Call LARRY J. QUAGLIOTTI 477-7988 or 386-6164 (24 hrs.) CASTLE PROPERTIES.

FAIRFIELD

Conversion — 4 self-contained 1-B.R. suites.
DOUG POSKITT
386-3124 477-0645
386-3124 KEN WILKE 382-9527
Seaspray Prop. Ltd.

APARTMENT BLOCK

SAANICH 30 suites	$490,000
FAIRFIELD 31 suites	$690,000

For any of the above for financial statements, call HAROLD WARE R.I. (B.C.) CASTLE PROPERTIES. Office 386-6164 res. 385-1580.

Low Down Payment 2 Bdrm SxS Duplex
$47,000.00

That's right! — "the whole thing" for only $47,000.00. Langford.
478-5588 Shirley Wilde 478-2459

4 PLEX (FFLD)	$140,000
16 SUITE (FFLD)	$320,000
24 SUITE (FFLD)	$540,000
6 PLEX (ESQ)	$140,000

Commercial Listings Required
386-3231 John A. John 477-8096
Block Bros. Realty Ltd.

JAMES BAY TRIPLEX. Excellent location, good investment, by owner. $65,000. 652-1376 evenings.

3-BR Legal Duplex Cook-Maplewood Area

The spacious main floor has 3 B.R.s, sunny bright kitchen with garburator and laundry facilities. Lovely in-line L.R. and D.R. with panelled feature wall and floor-to-ceiling F.P. Sliding glass doors to sundeck which overlooks private backyard with lane access.

A large 2-B.R. suite below is permanently rented. W-W carpets, large windows, attractive old brick floor-to-ceiling F.P., large kitchen with its own laundry facilities and lots of storage space make this suite a delight to live in. A must see at full asking price of $65,900.
Elfie Jeeves
477-7291 (Bus.) 477-6257 (Res.)
Bryon Jeeves
477-7284 (Bus.) 477-6257 (Res.
D. F. Hanley & Associates Ltd.

MOST SPACIOUS CUSTOM BUILT SxS DUPLEX

Absolutely the best buy in Victoria This is an as-new duplex, featuring superior construction throughout. First time on the market, this one-owner, attractive home has 2504 sq. ft. on main floor with owner's suite of 1267 sq. ft. Beautiful living room, dining room, spacious kitchen, 2 large bedrooms and vanity bath. Full high basement has ample space for any development. Valuable property size is 100x179 approx. This beautiful duplex is a must see for the discriminating buyer and we know it will meet with your approval. Sweeping views and in 3-mile circle. Far below replacement cost at only $94,900. Call L. MARSHALL, Charman Pacific Realty Ltd., 385-9765 or 479-3234.

1. HIGHLANDS 4-PLEX
Presently a duplex plus 2 in-law suites, the potential income on this 1 year old property is $525 per side. Situated on a high 1.3 acre lot, it offers rustic seclusion plus income. Offers invited on asking price $125,000 MLS 32165

2. LAKEVIEW DUPLEX
Drive by 1162-4 Goldstream Ave this weekend. This lovely new duplex has 3 bedrooms each side is presently fully rented for a total of $700 per month. Both tenants will stay on or one side will give immediate occupancy. $85,000. MLS 32185
595-1555 Gail Weinberg 477-4467
Boorman Investment Co. Ltd.
2045 Cadboro Bay Rd.

Bargain Buy! 8 UNITS
ONLY $89,900

Owner is relocating and says sell now. 3 self-contained apartments plus 5 housekeeping units. Shows over 12½% return on the low asking price. Close to town, no vacancy problems. Financial operating statements available. MLS. Please call for further details.
DAVID SOUTHALL
477-7284 (24 hrs.) 652-1201 (Res.)
D. F. Hanley & Associates Ltd.

52 UNITS TOWNHOUSE APARTMENT

Mostly two bedroom apartments in garden court type treed setting. Convenient Saanich location. Fully rented. Netting over $100,000 annually. Also available land and plans for additional 15 units. Asking $1,080,000. for further information call: LEO PIGERT or EVAN WILLIAMS at 388-4434 anytime
WESTMONT REALTY (1977) LTD.

ASQUITH STREET DUPLEX

Spacious and superbly maintained; quiet street and set well back from road in popular Haultain area. Main floor of over 1300 sq. ft. with two bedrooms and bright newer one-bedroom suite down. Separate entrances and modern utilities. A best buy at $59,900. MLS 33487.
BRENT D. EWING
388-6424 658-5641
Bayshore Realty Ltd.

MODERN 6 SUITE

Apartment block in tip-top condition, consisting of five 1-bedroom and one 2-bedroom self-contained suites. All suites have been recently recarpeted and have had the appliances replaced. Coin operated laundry in the building. This is one of the few rental buildings showing a good return and deserves further inquiry. Full price $110,000. Good value.
388-4434 JOHN BUNYAN 383-7777
WESTMONT REALTY (1977) LTD.

PRICE REDUCTION

TO $56,500 ON THIS REVENUE PRODUCING PROPERTY, CONSISTING OF 3 RENTALS, LOCATED ON ROCK BAY AVE. WITH M3 ZONING. GOOD OPPORTUNITY TO LIVE IN ONE SUITE AND USE RENTALS TO DEFRAY YOUR COSTS. PHONE LLOYD ELLIS 386-7545 or 658-8222 Island Homes Ltd.

APARTMENT GONZALES BAY

You will be proud to own this modern and attractive 8 suite on the Oak Bay border. Lovely 3 bedroom suite for the owner and all suites have some ocean views. $210,000. For details re. this exclusive listing, call
477-0191 JOHN LUND 384-9278
Royal Trust

FOUR-PLEX

Located on a very quiet James Bay Street. 2 ground-floor, 1-bdrm. suites presently rent for $180 ea. 2 upper floor bachelors rent for $153 ea. Rock garden front and back. For details call:
MRS. DOREEN JONGEJAN
386-2111 388-7402
MONTREAL TRUST CO.

MAGNIFICENT

This exclusive listing in high location in Fairfield has an owner's suite fit for a king with a lovely view from the penthouse rec room. Super construction. Gross rentals $21,360, expenses $5,383. Asking $185,000. For viewing and more information please call LEIGHTON NOBLE, 386-2955 or 721-3047. CENTURY 21 Mayfair Realty.

FIVE SUITES
$59,900

A good revenue producer — one 3-bdrm suite- one 2-bdrm suite — two 1-bdrm. suites—and a bachelor suite. For more information on this new listing call Jan Boorman 595-1535 or Res. 592-3335.
Boormna Investment Co. Ltd.
2045 Cadboro Bay Rd.

MODERN DUPLEX

In Simpsons-Sears area — has potential for two more suites. Two bedrooms each side, one side has bar and rec. room in full high basement. Both sides have roughed-in copper plumbing and further development. Fridges and stoves included. LEIGHTON NOBLE, 386-2955 or 721-3047. CENTURX 21 mayfair Realty.

SIDE X SIDE DUPLEX

Situated on a quiet cul-de-sac in Colwood with views, this building could be 4 suites or even stratatitled. Almost new, and meticulously maintained. This new MLS will sell fast so call the Duplexpert.
GLENN NICHOLLS
598-5144 598-7689
T. L. Mann & Associates Ltd.

"MAKE MONEY"

Vendor says bring any offer on his 5-suiter, which earns over $800 per mo. All suites self-contained and nevver a vacancy. It's your perfect first revenue property. "Call MIKE SWEENEY IS SERVICE," 595-8780. Castle Properties Ltd., 386-6164.

NEAR SAXE POINT

1-year-old, 3-bedroom, side by side duplex on quiet cul-de-sac. C.C.A. approved, an excellent investment. Asking $125,000. 592-0478.

28 SUITER CONCRETE BLDG.

Excellent, modern block, one acre landscaped grounds, paved parking High view central Duncan location Separate 2-bedroom manager's residence on property Gross income approx. $62,000 First mortgage for $130,000 at 6¼%. Vendor will consider wrap around financing. Offered below replacement cost at $469,000. ML 31606 For details call
HERB McDANNOLD
382-9191 BUS RES 384-6768

HILLSIDE PLAZA DUPLEX PLUS

Conveniently located, s x s duplex, concrete dividing wall, 2-bedroom units eachside main floor plus self-contained 1 bedroom and 2-bedroom in-law suite in full daylight basement Well maintain, electric heat, modern bath, separate entrances, etc Offers to $110,000 ML 34091 To view call
HERB McDANNOLD
382-9191 BUS RES 384-6768
THE PERMANENT

BROWN BROS. on BLANSHARD
"People Helping People"

SXS DUPLEX PLUS A 4 BEDROOM HOME

Each side of duplex has 2 bedrms., modern bathrms., large L-rms. and kitchens, W-W carpets, full basements, sep. furnaces, hot water and meters. Nicely decorated.
AND
A large 4 bedrm home. W-W carpets, nicely decorated as well. Full basement. OOM heat, hot water. This property is excellent for an owner to live in and collect revenue at the same time. Price is $70,000 for total package.
REG SCHUMAKER 598-2333
or 385-8771 (anytime)

SxS DUPLEX

Grossing $730 per month. 3 bdrms. each side. Only 7 years old. Asking $85,500 but wide open to offers. Has good assumable mortgage.
Ray and Christine
386-3231 Milan 592-3652

$69,000, SIDE X SIDE DUPLEX. Good city location, large lot, 2 bedrooms each side. Owner will finance. 477-5796.

245 REVENUE PROPERTIES WANTED

REVENUE WANTED

25-30 suite apartment wanted for Calgary client arriving early Sept. Call
FRANK BOUSFIELD
382-9191 BUS. RES. 382-4968
RUSS FITZSIMMONS
382-9191 BUS. RES. 477-2412
THE PERMANENT

WANTED APT. BLOCK

Up to 20 suites, Fairfield, Oak Bay, Victoria area. Returns not a factor. Call for confidential consultation.
477-0191 SYL SHUMKA 595-1337
Royal Trust

WANTED: APT. BLOCK

12 Suites, 15 Suites and 42 Suites. Call for private consultation.
477-0191 SYL SHUMKA 595-1337
Royal Trust

247 COMMERCIAL OR INDUSTRIAL PROPERTIES

LIGHT INDUSTRIAL PROPERTY

3.5 acres, close to Isladn Highway and new Duke Point project. Level and easy to build on. Water to property, sewer on the way. Can be sudivided or built on as is. Asking $185,000.
66x134 light industrial, close to downtown. Excellent holding property. House that can be rented at about $325 per month. Asking $45,000. Commercial properties for sale from $35,000 and up. Good locations. For information on the above phone Jim Quaife at Nanaimo Realty Co. Ltd., Box 518, Nanaimo, B.C. at 754-2311.

ZONED General Commercial

MILLSTREAM AT GOLDSTREAM
8400 SQ. FT.
IDEAL FOR OFFICE AND RETAIL BLDG.
$62,500
Call Gordon Stevenson
385-1431 or 479-7692
British American Realty Ltd.

$105,900

Church Property complete with adjacent house. Available "AS IS" or owners will consider offers subject to zoning to Commercial and Multi-Residential. Site area is 10,800 square feet and the house is rented.
CALL:
JOHN ADDICOTT
REALSPAN PROPERTIES LTD.
388-6454 477-8232

COMMERCIAL BUILDING

Excellent traffic count located at Douglas and Burnside. Near new 2500 sq ft building with showroom, offices and storage plus 950 sq ft basement Ample parking New MLS Asking $145,000 Contact BILL KOZAK at 388-6275 pger 2880 res 385-0035 or CASTLE PROPERTIES LTD 386-6164

JAMES BAY

CLOSE TO PARLIAMENT BUILDINGS
2500 SQ. FT. WAREHOUSE WITH 1,000 SQ. FT. WORKSHOP AT REAR.
MUST SELL!
BRIAN SPARK
RICHARD HOLMES
477-7016 478-4870
PEMBERTON, HOLMES LTD.
1000 Government St. 384-8124

ZONED LIGHT INDUSTRIAL CENTRAL SAANICH AREA

Fully serviced level industrial property. Situated in new Keating industrial area — ½ acre lots and larger. Priced from $2.75 per sq. ft. and up. For further information call 652-1040 (Dave Thomson), 656-3463 (Ron Tidman).

SAANICHTON

Commercial Property (c-1)
Almost 1 acre, with 2 bedroom home. $150,000.
652-1141 Frank Csinos 652-3202
388-6275 Pager 2826
SEABOARD PROPERTIES LTD.
7173 West Saanich Road,
Brentwood Bay

AN OPPORTUNITY

to pick up some hard to find light industrial property in Langford. An added feature is a 4-bdrm. home which could be converted to office space etc. Its going for the low price of $54,900
478-5588 Don Hamilton 478-3552

SIDNEY

Prime Beacon Ave. location, store approx., 3,800 sq. ft., parking lot 6,000 sq. ft., $300,000, MLS. Jim Jones 656-4597, Jack Fetherston 652-2269.
SALVADOR REALTY 656-3951

KEATING X-RD.

1 acre lots for sale in new serviced and paved industrial subdivision. Will also consider developing of building for suitable tenant. OK Trucking Co. Ltd. 386-3414.

2-ACRE INDUSTRIAL LOT

Approved subdivision, city water, lots prepared. 2,000 - square - foot building on one lot. Offers to $2.50 per square foot. Bill Morris, 478-4655.

PROFESSIONAL BUILDING, BY owner. Six separate office units. Street level entry, located 2½ blocks from U.B.C. gates. Principals only. Victoria Press Box 654.

3 INDUSTRIAL LOTS

8,000 sq. ft. corner lot, $31,500.
7500 sq. ft. lot, $29,000.
7500 sq. ft. lot, $27,000.
Bill Morris, 478-4655.

1-ACRE INDUSTRIAL LOT

400-foot frontage, city water, 5-lot potential. Must sell. Offers to $2.35 per square foot. Bill Morris, 478-4655.

WANTED: LOT ZONED COMMERCIAL with or without building, vicinity Victoria. Minimum width 45'. 721-3386.

247 COMMERCIAL OR INDUSTRIAL PROPERTIES

B.C. LAND AND INSURANCE AGENCY LTD.

Wholsesale Pastry Shop or Catering Kitchen

Full line of year old equipment, excellent long term lease, ready for imfediate take over and operation with existing inventory. Asking $35,000 with terms.

OFFICE BUILDING

About 1100 sq. ft. carpeted with modular movable sound proof partitioning, permits, easy redesign to suit your requirements. Also attached rental accommodation. Asking $90,000 with terms.

OFFICE BUILDING

Presently on lease, top condition, high traffic area, on sight parking and good access routes to all parts of City. About 2500 sq. ft. on two levels. Asking $125,000 with terms.

LIGHT INDUSTRIAL

Lot with liveable house for rent or live in until you build, about 6000 sq. ft., offers on $7.50 per sq. ft.

COMMERCIAL BUILDING

Older 3 storey brick with full basement. Main floor has been renovated. Vendor would likely lease back major portion. Two upper floors need renovating, good low rental apartment possibilities. Good solid building in redeveloping area of downtown. Asking $190,000. M.L.S. 31158.
WALLY HELLIESEN
388-5555

DOWNTOWN VICTORIA RETAIL OFFICE BLDG

This very attractive complex has been completely rebuit to todays bylaws and standards. Fully leased (5 yrs. plus 5). Grossing over $175,000 annually — low overhead. Adjoining lot with plans (or finished) for additional 13,000 sq. ft. office bldg. also available. Asking $1,535,000. For further information call:
LEO PIGERT or
EVAN WILLIAMS
at 388-4434 anytime
WESTMONT REALTY (1977) Ltd.

Cedric Steele Realty Ltd.
388-6258

INVEST!

37-suite apartment building on Gorge Vale Golf Course plus extra land. Recently upgraded. Good Income and Good Potential.

WAREHOUSE

Fully leased warehouse in good location. Easy to manage. Call for these and other investments.
CEDRIC STEELE
388-6258 592-3842

TWO WAREHOUSES FOR SALE OR TRADE

1. $280,000.00
Location near Quadra at Hillside, consists of warehousing, offices and retail. There are loading docks and heavy amp service giving a very flexible combination for leasing.
2. $200,000.00
West of town with display area, stock counters, offices, large doors and high ceiling on a corner lot.
CALL:
JOHN ADDICOTT
388-6454 477-8232
REALSPAN PROPERTIES LTD.

Owner Will Build

3,000 sq. ft. to suit your needs on this attractive commercial location just a few feet from Elk Lake. There is a need here for a convenience store, hair dresser, medical-dental or? To discuss the possibilities call Bruce Hutchinson 479-8429 and 479-1667.
this 1 year old p
J. H. Whittome & Co. Ltd.

CASH FLOW WANTED

In exchange for beautiful new solid log house at Shawnigan Country Club Estate. Asking $129,000. Owner will trade up or down. ROSS LEIGHTON, 598-2182 or RALPH NEWTON-WHITE, 592-1981.
JACKS MEARS
OAK BAY REALTY LTD.

OFFICE BUILDINGS

Downtown Victoria prime tenants — 4 air-conditioned, ranging in price from $297,000 to $1,500,000. 1-year to 5-years old. Prime locations, excellent long-term investment. No management required.
385-7721 BRIAN COUTTS 598-2405
GARDNER REALTY LTD.

GOOD EXPOSURE

Retail, offices, or warehouse. $129,900. 3930—3932 Douglas Street.

TO LEASE COMMERCIAL LOT, 350 ft. Goldstream frontage, 478-5812.

250 HOUSES FOR SALE

A.E. LePAGE
WESTERN LTD · REALTOR

OPEN HOUSE
SUN. 1:30 - 4 P.M.
3913 SANDEL PL.
(OFF EDGELOW)

EXCEPTIONALLY well built contemporary 3 level split home located on a quiet cul-de-sac in Gordon Head. This new 3 bedroom home offers over 1750 sq. ft. finished, consisting of living room with vaulted ceiling and heatilator fire place, in-line dining room with beam ceiling. Bright kitchen with eating area and sliding glass doors to patio. Built-in dishwasher, famaly room. Good size master bedroom with vaulted ceiling, 4 piece ensuite and sliding glass doors to its own deck. A real pleasure to view. Offered at $86,900. JLS.
DENNIS L. FERRILL
386-6331 477-2083

SEABOARD CONSTRUCTION LTD.
652-1177

OPEN HOUSE CENTRAL SAANICH

Saturday and Sunday, July 29 and 30, 2:00 pm-4:00 pm

7628 Sigmar Place

7769 Sconon Place

Pat Bay Highway to Mt. Newton X Rd. to Wallace Drive and follow signs

Buy direct from the builder

3 Bedrooms, W-W Carpet, Thermo Windows, Many extras

652-1177

LOG HOMES!

Custom designed and built to suit your personality
VIEW our show homes today!
2547 Jeanine Drive by appointment
WEST COAST LOG HOMES
1002 Goldstream Ave 474-2122

BY OWNER

Older 5 bedroom house, 50x140 yard, large first mortgage, low down payment, close to all amenities, $48,500 or offers. 385-5637, 477-0525.

$48,500 LARGE TWO OR THREE bedroom, basement, fireplace, new roof double windows, close to everything. Excellent financing. View anytime. 383-7735.

IDEAL LOCATION

1 acre North Saanich. Quality seaview home near beach. $77,500 firm. Owner 656-5045.

250 HOUSES FOR SALE

Victoria Realty LTD
386-3585

OPEN HOUSE 959 DUNSMUIR SAT. 1-4

A great little starter or retirement, 2 bedrooms, modern bath, spacious kitchen, all on a nice lot. For prior viewing please call Grant MacFarlane, 386-3585, 479-8528.

BRAND NEW SAANICHTON 20 SOLD - 8 LEFT

Come out and see probably the best buys on today's market. 2-, 3- and 4-bedroom quality basement homes in this lovely country setting. Priced from $55,900 with as little as $2,800 Down with a B.C. Gov't, 2nd mtge. OPEN DAILY 2-4 and 7-9. WALLACE AT CULTRA. Colin Munro and Morris Lund, 386-3585.

DUPLEX - VIEWS QUIET LOCATION

Brand new in Esquimalt, offering quality, style, size, all large, bright rooms. Living room with fireplace, separate dining room, breakfast nook, laundry (main). 1½ baths, 3 bedrms., thermopane windows, well priced at $63,900, for an appointment to biew please call Grant MacFarlane 386-2585, res. 479-8528.

HI QUADRA (Lakehill)

FOUR new homes under construction, built by HUCKER, all 3 bedrooms, basement, ensuite, wall-to-wall. Excellent location, priced right from $61,900. Please call Colin Munro, 386-3585, 652-3383.

3 (OR 5) BDRMS. 3 BATHROOMS

Almost new, quality home with commanding outlook. Impressive foyer, spacious liv. rm. with Travertine fireplace, sep. din. rm., kitchen with rich Senwood cabinets and custom nook, 3 bdrms., master en-suite, lower level above grade, 2 more bdrms., lge. rec. rm. and family rm., another 3-pce. bath and shower. Lots of panelling and rockwork, dbl. port, $78,900. Ph. Morris Lund, 386-3585.

TOWN AND COUNTRY REALTY

$37,500

Two bedroom starter or retirement home. Features living room, kitchen, utility room and sep. workshop. Jubilee area. To view call Colin Craven 386-0627 or 382-7276.

5 BEDROOMS

Fine quality 2400 sq. ft. home with many extras. This is truly an elegant family home with 3 baths. Try your offer on $77,900. Call Allan Klenman, 592-9772 or 382-7276.

2 BEDROOMS

Full-basement, sturdily-built immaculate home on 54x126 lot. Clear title and owners will carry $10,000 2nd mtge. at 10½%. Full price $52,900. Allan Klenman, 592-9771 or 382-7276.

GIN FIZZ

Induige yourself in this fine Gordon Head split-level, 3 bdrm. home. Drinks in the spacious living room with its floor-to-ceiling fireplace and bay window. Lounge around the sundeck just off the formal dining room. Take your beauty rest in one of the three bedrooms (the master bdrm. has an ensuite). Your relatives can park their motorhome next to the carport. The tab for the works is only $67,500. Cheers! Jim Webber, 382-7276 or 658-5977 (res.).

$53,950

A great little home on a grand lot close to shopping centres, library, school and bus. Over 1,000 sq. ft. in area with 2 bedrooms, living room with fireplace, modern cabinet kitchen with utility room off and cozy dining nook. The basement is full size with two extra bedrooms and loads of room for further development. There is an attached garage plus extra space to park boats, trailers and motorhome and must be seen. Phone Brian Lawless, 598-8323 or Jim Webber, 658-5977. Office 382-7276. MLS 32733.

ROCKLAND AREA SAT & SUN 1-4 PM OPEN HOUSE

1512 Montgomery off St Charles by Government House brand new carpets just installed in this 15-year-old, stucco, full basement home, with cedar shake roof Over 3200 sq ft finished, 4 bedrooms, 3 baths, separate living room with FP and dining room open onto large sundeck, bright kitchen with lots of cupboards and separate eating area Large rec and games room, large double garage, with lots of room for boats or campers in paved driveway Lots of extras A real blue chip area This home has just been reduced to $114,900 Open to offers, must be sold Call LARRY J QUAGLIOTTI 477-7988 or 386-6164 (24 hrs) CASTLE PROPERTIES

S. OAK BAY $66,500

Classic two-bedroom character home featuring spacious rooms throughout. Formal dining room, large living room with fireplace. Surrounded by lovely gardens on a quiet street just a short walk to the Oak Bay Marina, this well-built home requires redecorating and updating throughout to bring it back to the standard it once was. Exclusively listed with CHRIS GREIG 386-6164 or 478-5953 Castle Properties Ltd.

WELCOME

to our OPEN HOUSE at 3339 Hatley Drive this Sat., Sun. and Monday. Come see our fabulous award winning custom designed and built 3850 sq. ft. 4 BR home complete with a 2 BR guest suite, lovely gardens and a panoramic view that defies comparison. Professionally appraised recently at $129,000. For additional information call 478-5785.

UPLANDS BOARDER $89,500

This 3-bdrm., 1½-storey home in a most desirable area of Oak Bay. F.H.C. basement, Bdrms. are up, kitchen, formal D.R. and L.R. and family room on the main. Won't last. Call SHANE BEFURT, 386-6164 or 479-0010. CASTLE PROPERTIES.

OPEN
TO
VIEW
SUNDAY 1-4:30 PM
930 KENTWOOD TERR
BEST OF BROADMEAD
$154,900 MLS
YOUR HOST MURRAY LAWSON CALL 388-6275 AND ASK FOR PAGER 2478 OR CALL PARK PACIFIC INVESTMENTS 383-4124

OPEN HOUSE

By owner, Sat. 1-4, 3330 Woodburn. Spacious modern bungalow with full basement, 3 or 4 bedrooms, 3 sets plumbing, double carport; asking $92,600. Call 592-4530.

BY OWNER

Near B.C. Hydro building, Royal Oak, split-level 3 bedrooms, possible in-law suite in basement, large lot, 70x135. Asking $59,500. No agents please. 479-1255.

250 HOUSES FOR SALE

the Permanent For Sale

1125 DOUGLAS ST. 382-9191

SCENIC VIEWS

In Esquimalt, beautiful Rockheights custom built 4 level split, 4 bedroom, large living and dining room, private patio, real nice landscaping. Nice kitchen, family room. Asking $79,900. ML 33958.
FRANK SALE
382-9191 BUS. PAGER 738
IRENE VAN
382-9191 BUS. RES. 592-9194

OAK BAY WATERFRONT

Large lot with boat house, almost private beach. Spacious 4 bedroom, 3 bathroom home. Guest size living and dining room, den, family room, large kitchen. Full basement. Garage. Asking $165,000. EX.
FRANK SALE
382-9191 BUS. (24 hrs.)
PAGER. 738
IRENE VAN
382-9191 BUS. (24 hrs.)
RES. 592-9194

HIGH QUADRA $41,500

Lovely 2 bedroom town house, good size living and dining room, large bright kitchen, patio, low maintenance. Vendors have bought. ML 33677.
FRANK SALE
382-9191 BUS. (24 hrs.)
PAGER 738
IRENE VAN
382-9191 BUS. (24 hrs.)
RES. 592-9194

GOOD NEWS! "OUR MARY"

is back in the saddle and rarin' to help you! Please phone Mary for your Real Estate needs.
MARY WOOD
382-9191 BUS. RES. 592-2647

EXCLUSIVE AREA $84,900

Close to Historic St. Luke's Church. One owner, two bedroom home. Extras. Appointments a must. Exclusive listing.
MARY WOOD
382-9191 BUS. RES. 592-2647

SUPERB SPLIT LEVEL 1876 San Miguel

Immaculate, one owner home in attractive area of better housing. Level 70x150 fenced, landscaped lot. 1728 sq. ft. developed, 3 bedrooms, family room, large living and dining room, wall-to-wall over hardwood, brick fireplace, sundeck, etc. Offers to $85,000. ML 33999. Quick possession — move right in. For viewing call.
HERB McDANNOLD
382-9191 BUS. RES. 384-6768

IN TOWN ORCHARD 4122 Tuxedo Dr.

Terrific .31 acre lot, rear garden loaded with fruit trees, wishing well barbeque and garden house. This unique storey and half is tastefully decorated thru out. Top floor is master bedroom only with 4 pc. ens. and walk in closet. Main floor has 2 more bedrooms, brick fireplace in living room separate dining room, large cabinet kitchen, built in range and oven. A home with a difference offered at $64,400. ML 34267. Call
HERB McDANNOLD
382-9191 BUS. RES. 384-6768

UNIVERSITY EXECUTIVE 3973 Lexington

Superb family home, approx. 4,000 sq. ft. beatufully finished thru out. Offers — 5 bedrooms, 4 baths, 3 fireplaces, family room, adjoining large kitchen, rec and games rooms, den, hot water heating, central vacuum, and many more custom features. Listed at $145,000. ML 34301. To view by appointment. Call.
HERB McDANNOLD
382-9191 BUS. RES. 384-6768

.73 ACRES

4 bedrooms plus den in this executive, one of a kind home. Lovely mountain and valley views off a secluded deck surrounded by trees to afford maximum privacy. There is no possible way to judge the interior from the raod. This is a big family home with a terrific master bedroom. Priced well below replacement cost at $79,900. New MLS 34617.
JEAN McMICAEL
382-9191 BUS. RES. 477-9113
PAGER. 388-6275 No. 950

OAK BAY 2587 Dalhousie

Half block from Willows park and beach, charming character with spacious rooms, leaded glass and doors. Lrage living room, adjoining sun room, separate dining room. 2 bedrooms on main and 2 up. Lovely 7x150 lot with space for recreation vehicles. Estate sale — offers to $95,000. ML 34063. For viewing call.
HERB McDANNOLD
382-9191 BUS. RES. 384-6768

$34,000 3 BEDROOMS 1149 Bay St

Much better and bigger than you will imagine. Must be seeen — 6 rooms, 2 bedrooms up, master bedroom on main, living and dining room. Duplex zoned lot, neat garden at back. ML 34450. Call
HERB McDANNOLD
382-9191 BUS. RES. 384-6768

BUILDERS OWN 673 McKenzie

Solidly built 3 bedroom bungalow, fireplace, dishwasher, main floor laundry, etc. Full basement with one bedroom in-law suite, workshop. Drive-in garage. Large 82 x 133 lot. Asking $64,000. New MLS 34810. Call.
HERB McDANNOLD
382-9191 BUS. RES. 384-6768
THE PERMANENT

A.E. LePAGE
WESTERN LTD · REALTOR

OPEN HOUSE SUN. 2 - 4 P.M. 3930 SCOLTON RD.

Charming 4 bedroom bungalow in the Cadboro Bay area, close to park, schools, and beautiful sandy beach. Do come and see this unique property, Sunday. Offers on $83,000. MLS.
386-6331 BECKY LITTLE 477-4424

Executive Seaview

2450 sq. ft. of deluxe living space on main floor with sweeping westerly view of Saanich Inlet. 24'x32' living room, 3 bathrooms, huge veranda, etc. Full basement with rock foundation, heated swimming pool, two-room, self-contained guest cottage. Must see to appreciate all the extras in this fine vintage home. Salesman on site daily. 8550 W. Saanich Rd., 3 miles north of Brentwood. Asking $175,000.
Salvador Realty Ltd. 656-3951
Ken Iversen 652-3191

$5,000 DOWN PLUS 2ND GOVERNMENT MORTGAGE

buys this lovely country rancher, ½ block from beach, 3-bdr., 1½ baths, LR, separate dining room, family room off kitchen. Utility room, workshop, carport and garage. $68,500. 656-6510.

FOR SALE BY OWNER: $59,900. Located in quiet Oak Bay border area with all schools and services close by. This home has lots to offer. If you need 3 or 4 bedrooms, large dining room, den, rumpus room, fireplaces, and more, be sure to view inside this family home. For more information please call 592-4771.

250 HOUSES FOR SALE

Canada Trust
2252 OAK BAY AVE.
595-5131

TWO ACRES COBBLE HILL

Now listed $4,800 under our costs. 2-bdrm., dbl. carport, fenced dog run and kennel. Asking $51,900. Call MGR.
CANADA TRUST 595-5131

OPEN HOUSE
Sat. & Sun. 2 - 4:30
Oak Bay Village
1446 Oliver

Owner says "We have lived in this home since it was built in 1945 and now it's ready for the enjoyment of new owners. We have located an apartment and want to move." Drive by this beautiful home prior to viewing at a price reduction of $3,400 to offers on $76,500.
THE BENNETTS 592-6257

OPEN HOMES
Sat. & Sun. 2 - 4:30

Last 3 homes on our controlled subdivision are open for viewing this weekend. One split level and two ground entry. Follow the Canada Trust signs from the Junction of Cedar Hill X Rd. and McKenzie Avenue.
RALPH LEVY 721-3346

URGENT SALE
Open Sat. & Sun. 2 - 4
1004 Carolwood Broadmead

Two-storey traditional 4-bedroom plus home. Beautifully maintained and decorated on large, sunny lot. Opportunity for excellent buy at asking price of $129,000. For details and private viewing anytime call:
LILIAN McLEOD 658-8441

IMMEDIATE POSSESSION
BROADMEAD
$129,900

West coast contemporary open design with vaulted ceilings. Main floor consists of 3 bedrooms, LR, DR, family room off kitchen. Lower level has den or 4th bedroom, recreation room, bright laundry room and loads of storage space in basement. Beautifully landscaped lot. Owner moving east. Excellent value. For details of extras and viewing call:
LILIAN McLEOD 658-8441

REDUCED

To $107,500. App. 1 year old. 4 bedrooms, 3 bathrooms, 2 fireplaces, 2-car garage. Sunken living room, large family room. Close to all levels of schools. Must be sold, owners are moving out of town.
KRIS GUDJONSSON 721-3571

NEW HOME

Will be completed by middle of Sept. Split level, 3 bedrooms, 2 baths, 2 fireplaces, sauna, barbecue pit. Choose your cupboards and carpet. Priced at $94,500.
KRIS GUDJONSSON 721-3571

A GREAT BUY

3132 Metchosin Rd. A two-bedroom gem crying out for a new owner. Dining room, eating area in kitchen, utility on main, third bedroom, family room down. Asking $49,900. MLS.
JACK COOKE 477-4842

Perfect Home For the Family

On the Gorge. Four bedrooms, plus full basement with office. Large lvivig with fireplace, sep. dining. Nice lot. Drive-in garage. Offers on $61,900.
THE BENNETTS 592-6257

Panoramic Sea and Mountain

Beautiful residence of over 3000 sq. ft.. Fully developed and perfect landscaping. Close to boat ramp and ample parking for multiple family use. Offers on asking price of $87,900.
THE BENNETTS 592-6257

Glanford Area

Large, no basement older home. Beautiful living room with fireplace and original unpainted beams and trim. Updated wiring and plumbing. Washer-dryer hookup. Offers on $51,900.
THE BENNETTS 592-6257

Help!

This is a Distress Sale! 3.37 acres of high treed land with view of Juan De Fuca Strait and mountains. Listed in the 30s but owner will consider any offer. If you are looking for land for building on or for invesment, you cannot afford to pass this one by. Call anytime:
WAYNE WIWCHARUCK
652-3642

Lorenzen REALTY LTD.
50 Bastion Sq. Bus. 383-4151

SPACE TO BREATHE AFFORDABLE ELEGANCE

635 CROMAR RD.
OPEN TO VIEW
SUN. 1:00-4:00

This home abounds with elegance, but also offers practically and a casual lifestyle if you so desire. SEE FOR YOURSELF and imagine the compliments you'll receive when guests relax in the airy spacious LR with its floor-to-ceiling old brick FP, dine in the friendly separate DR, gather for a chat in the large sunny kitchen, or BBQ on the wide cedar deck in the peaceful seclusion of your back garden framed with tall evergreens. Enjoy fresh vegetables you can grow yourself and don't worry about water — the well with its Jacuzzi pump is excellent. See you this weekend or CALL NOW for a personal showing. The price is $71,900.
MARY LOU LORENZEN
388-5464 Pager 705
LORENZEN REALTY LTD.
383-4151

250 HOUSES FOR SALE

MANN
T. L. MANN & ASSOCIATES LTD.

BEAUTIFUL PROPERTY $45,900

This solid older bungalow is set well back from the street on a huge yard (80x135) of fruit trees, shrubs, flowers and a private back yard. 3 bedrooms, basement, driveway, garage, tool shed and sunporch. To view call
598-5144 GLORIA JONES 383-2825

FAIRFIELD Nothing Down! $44,900

Investing, starting out, or retired? Whatever the case this home could be a nice purchase. This older home is in excellent condition and offers over 1100 sq. ft. of living area and 2 or 3 large bedrooms. Also a nice fireplace and basement. Lovely secluded garden. BONUS LARGE APT. ZONED LOT.
Call now! New MLS
GLENN NICHOLLS
598-5144 598-7689

CHARACTER HOME GORGE - $59,900

This charming older home features stained glass windows, fireplace, beautiful fenced garden with patio, full basement and a huge 2nd storey bedroom that could be a studio with view. To view call
598-5144 GLORIA JONES 383-2825

LAKEHILL
ADVANTAGES:

—Small lot. Landscaped.
—Basement suite and bathroom installed by builder.
—No painting or redecorating needed.
—3 bedrooms.
—No-through street.
—Good access to city and airport. Great for young executive with children.
—Priced at $68,500.
For an appoint. to view, call
RALPH KELLER
598-5144 388-4076

ROYAL OAK

Frankly this house is in need of a handyman. If you are good at renovation and like hard work call me to assist you in negotiating this purchase. It has a good-sized lot and excellent potential but not everyone can see.
RALPH KELLER
598-5144 388-4076

LIVE ON THE WATER FOR $27,000

This 600-sq.-ft. floating home has it all. Two bedrooms, living room with Franklin fireplace, elegant 4-pce. bath and kitchen with fridge, oven, microwave included. Also all drapes and some super fixtures. Super design and built for year-round living. Exclusive sheltered mortgage so no one can block your 180-degree view. Exclusive with:
BRUCE F. GIBSON 598-5144

OPEN HOUSE SAT. & SUN. 1:30 - 4:30 p.m.

1001 and 1015 LEEDS PLACE. Take Quadra St. to Lodge Ave., turn right on Leeds and follow the arrows. 1½-year-old house, 3 bedrooms, extra fireplace and roughed-in plumbing in basement this could be fun to finish. Priced at $65,900. Offers?
RALPH KELLER
598-5144 388-4076

SOOKE

If I were a young person starting out to invest in real property: I'd take a good look at this one which is now zoned for 2-family. One side is complete and bringing in revenue. The other side to be built. What a chance for investors at $47,500.
RALPH KELLER
598-5144 388-4076

Cedar Hill - Shelbourne

Ready to retire? And do your own thing? 2-bedroom bungalow with no steps. Large lot with 2 workshops wired for 220. One is for your wife to do her thing —ceramics, pottery or whatever. The other is perfect for building your dream boat. Good neighbours. Close to golf course. $59,900. Let's talk it over. View by appointment.
RALPH KELLER
598-5144 388-4076

EXECUTIVE SPLIT-LEVEL

A beautiful home in perfect condition in the Arbutus-Gordon Head area. The extra large liv. and dining rooms together with the very modern kitchen and separate eating area will surely please you. Five big bedrooms on the same level, with a 4-pce. ensuite bath, dressing room and private sundeck off the master bedroom. The lower level has a fantastic big family room and 3-pce. bath. Other features — all plaster, new carpets, double garage, oil hot water heat, two-thirds acre lot. Priced to sell at $129,000. MLS.
598-5144 KEN MANN 477-6773

BUY NEW All the Mod. Cons.

This beautifully constructed, character style home will appeal to a quality-conscious family. We offer four bedrooms, large living room, separate dining room, full basement, two-car drive-in garage, fire and burglar alarm system, super insulation, many, many extras. Available with large adjoining lot. Take a look.
598-5144 DAVE HELM 595-2658

4 BEDROOMS FAMILY HOME 881 DARWIN AVE.

Looking for a clean, fresh home with lots of space for your family and lots of parking for cars and trailer? See this now — the living and dining rooms are well carpeted — the kitchen has lots of cupboards and eating area, there are 2 full baths and a big finished rec room. Priced at just $58,900 and there's always room for discussion. MLS.
KEN MANN
598-5144 477-6773

BRENTWOOD DAMELART WAY
(OFF HAGAN)

New 1½ storey tudor-style home with sunken living room, beamed ceilings and beautiful firplace. Kitchen with built-ins and adjoining family room with fireplace. Three bedrooms, 2½ baths, large separate den and fireplace. Many deluxe features. Priced at $97,000.
KEN MANN
598-5144 477-6773

$53,900 & UP

To qualify for a NEW KASAPI HOME you must be employed and have a good credit rating. Down payments as low as $900.

CUSTOM BLDG..

Tired of looking at houses that are not just right for you? Let us build a new house for you, do some of the work yourself and save money. Buy from a builder that has been building houses in this area for 24 years .HUDAC MEMBER.

TRADES

Trade your present house, car, boat or ? in on one of our new houses or custom - built homes. Mrs. Pat Saulnier, Kasapi Const. Co. Ltd., 538 Dupplin Rd., at 386-6191 or res. 384-2197.

6¼% Trades Considered

On this modern contemporary six-room, full-basement bungalow, double carport, sundeck over nice location in High Quadra area. 6¼% mortgage can be assumed and new financing arranged on top, trades would be given consideration. Vacant, must sell, see it now. Priced right at $62,500. Mr. Drew, 479-7161. Res. 592-0927. National Trust.

250 HOUSES FOR SALE

THE "HISTORY MAKERS"
WHITTOME'S

IMAGINE!

Living in beautiful, quiet high Gorge. Well-kept 2-storey home. Old world reproduced in L.R. and formal D.R. Main floor has 3 bdrms. Separate suite upstairs, plus 2 rooms in the full bsmt. Only $60,900. Call now: Donna Valikoski, 386-8441 or 384-2057.

COME

see this solid 3-bdrm. stucco bungalow. Fireplace, wall-to-wall carpet in L.R. Bright kitchen faces fenced backyard. Drive-in garage. Development possible in bsmt. Near schools, bus and shopping. MLS. Vendor ready to move. $54,500. Call Donna Valikoski or Bob Johnson, 386-8441.

SEA VIEWS

Exclusive Gordon Head. Professionally landscaped, 3-bdrm Cathedral entry, hardwood floors throughout, to show off your area rugs. White FP in living rm., sundeck off dining rm. Fully developed bsmt. Double carport plus extra parking. Open anytime! Call Donna Valikoski at 386-8441 or 384-2057. MLS. $99,900.

GORGE AREA

3 bdrm, full bsmt home featuring remodelled kitchen and dining rm, large sundeck over double carport. Fenced easy care lot. Well priced at $49,500. For more information and to view this exclusive listing please call:
386-8441 Oliver Douglas 598-3926
386-8441 Ted Wilkinson 652-2739

SAANICHTON

Immaculate 3 bdrm, 2 yr old strata duplex situated on beautiful well landscaped lot. Home features wall to wall carpet except kitchen and bathroom and utility rm. Brick fireplace in living rm. Attached carport and storage area. Priced at $51,500. MLS 33380. To view this desirable property please call:
386-8441 Oliver Douglas 598-3926
386-8441 Ted Wilkinson 652-2739

SHELBOURNE

Attractive 2 bedrm no-step stucco bungalow situated on large easy care lot close to Hillside Shopping Mall. Asking $43,500. MLS. For more information please call:
386-8441 Ted Wilkinson 652-2739
386-8441 Oliver Douglas 598-3926

.836 Acre on 2 Sts.

Family property, room enough for your children and their friends to play baseball, football, horseshoes: you name it. The 4 bedrm home, rec rm, 2 baths, sundeck is great for entertaining. Subdivision possible when sewers in. Royal Oak. Only $76,500.
385-8441 Ruth Lukaitis 477-5306

Uplands Border OAK BAY

4 bdrm Cape Cod Style home. Living rm, dining rm, kitchen with eating area, large rec rm with fireplace down. 1½ baths, large double carport on lane. Situated in area of quality homes. Asking $89,500. For more information and to view please call:
386-8441 Ted Wilkinson 652-2739
386-8441 Oliver Douglas 598-3926

LANSDOWNE

Immediate possession can be yours! 3 bdrm ranch style home, large living-dining rms, kitchen with new Crestwood cabinets, professionally redecorated throughout, new wall to wall carpets in bedrooms, full bsmt.. Situated in area of good homes. Priced for quick sale at $59,900. For more information and to view please call:
386-8441 Oliver Douglas 598-3926
386-8441 Ted Wilkinson 652-2739

Only One Like This Rustic Log Home

With well designed new addition, rough drop cedar siding blending the old with the new while retaining the original character. 1640 sq. ft. of luxury living amid tall trees. A living rm which radiates hospitality, separate dining rm, 2 or 3 BRs, fine W-W carpets, kitchen has eating area, solid oak custom blt cupboards. Spacious family rm with bar. Utility near bdrm-bath area. Interesting rock walls and planters. It is an absolute delight and only $64,900. Don't miss out. New exclusive with Ruth Lukaitis 477-5306, Ross Bracken 477-0029 or office 386-8441.

SOOKE $49,900

2 YRS OLD, 3 BDRMS, ELECTRIC HEAT. R.I. IN FOR 4TH BDRM AND REC ROOM WITH FP IN GROUND LEVEL BSMT. MLS 33437. PLEASE CALL: BOB JOHNSON AT 386-8441 OR 592-3573.

4 BRs on One Floor New Listing $58,500

There is a lot of good living in this well built one owner split level, 18x11.6 Living rm with fp, 11.6x9.6 dining rm, Ponderosa pine walls, W to W carpets. Meal preparing a breeze in the spacious kit with blt in eating area. 1½ baths, workshop. Truly a family home. Happy Valley.
386-8441 Ruth Lukaitis 477-5306

EXCLUSIVE JUST LISTED
RICHMOND-O. BAY BRDR.
2 BR — FULL BASEMENT BEAUTY
$57,900—TERMS

Located on a quiet street in one of the preferred areas of Victoria, this charming white stucco home is 27 years old and in mint condition. It has 917 sq. ft. of comfortable living space on the main floor, including a 14.6x18 living room with friendly fireplace and teak panelling feature wall: two spacious bedrooms (12x12 kitchen with built-in dishwasher and good eating area (there is no dining room); deluxe 4-pc. bathroom. Full cement basement with roughed-in 28x12 rec. room. Ne wiring (last year), plumbed and wired for W/D plus double cement sinks, modern oil furnace (113,000 BTU), copper plumbing and 40-gal. HW tank. Duroid roof (3½ years). 11x8 sundeck off kitchen. The lovely landscaped treed lot (50x104) is fully fenced at the back with gates leading to a handy lane (this is a definite plus). Three Oak trees, one Japasmall pear tree. This is an exceptional starter or retirement home, ideally located close to all amenities in Oak ay and the City. For appointment to view call ROBERT YOUNG, 383-9898 or 383-4124 anytime. COURTESY TO ALL AGENTS. Park Pacific Investments Ltd.

By Owner Oak Bay

Spacious 4-bedroom executive home on quiet street. Close to schools, golf course and University. Must see to appreciate. 592-7448.

19 YEAR OLD, 3 BEDROOM, full basement home. With drive-in garage. $57,500. 479-7930.

Capital City
REALTY LTD.
830-D Pembroke St. 388-7557

SOLID COMFORT

This older Fairfield home has so little charm on the outside, so much charm on the inside. The drawing room displays comfort plus the conservatory is truly ideal, the dining room with a fine open fireplace doubles as a family room. Kitchen with many modern cabinets. 3 Bedrooms and 4-pce bath up, such delightful sea views from the upper bedrooms. The lower level has a large furnished Rec. room and 3-pce modern bath. Large two-car separate garage. Full price only $72,900.00. Dial CLIFF STRETCH 388-7557 or 388-6275, Pager 2837.

NON DRIVERS??

Content! Circle this ad now if you want a good 2-bdrm (with a 3rd in bsmt) home just a few yds to bus stop! Nice floor plan — living room with fireplace . . . All hardwood floors . . . (P.S. there's a drive-in garage if needed). Asking $52,500 — Try your price! Call now.

SHIRLEY MOLLBERG
388-7557 378-5327

MARIGOLD AREA

2-Berroom plus 2 down situated on big 66x122-ft. lot in quiet area. Ideal young family home, full basement, separate garage. Asking $49,900. MLS 34654.

ART EVANS
388-7557 386-0276

DUPLEX

25-year-old side-by-side duplex, 2 bdrms each side — laundry rm in double garage — price includes fridge, stove and drapes on each side plus washer and dryer in garage. Asking $62,500. MLS. 32275.

ART EVANS
388-7557 386-0276

COLWOOD

Custom built executive home in nice area of Colwood. 3-bedrm — 3 bath — spacious living room has wall-to-wall floor-to-ceiling feature rock fireplace in rec. room. Home has many, many extras. Must be seen to be appreciated. Asking $79,800. MLS 34858.

ART EVANS
388-7557 386-0276

IDEAL STARTER

Good little two-bedroom home in Gorge area — kitchen has new cushion floor — s.s. sink and lots of cupboards — drive-in garage — deep lot with fruit trees. Asking $39,900. MLS 30506.

ART EVANS
388-7557 386-0276

NEAR THE GOLF COURSE

Gracious home 1265 Sq. ft. on main floor featuring delightful living room, formal dining room. Spacious kitchen, dishwasher, garburator, etc. Very large master bedroom, 4-PC bath, 10x11 second bedroom plus utility on the main floor. Finished third bedroom 2-PC plumbing and family room down. Delightful 75x194-ft. lot. Selling at $68,000.
Dial Cliff Stretch, 388-6275, Pager 2837 or 388-7557.

FAMILY HOME:

Near the Sea in Fairfield. Older style home. Conservatory type Entrance, through Hall, open stairwell, Spacious Drawing room with open fireplace, large windows. Family Room or Dining Room with fireplace. Many cabinet kitchen with dining area. The upper level has three large bedrooms, walk-in closets, 4-PC bath. Sweeping ocean views from second story. The full high basement finished for large Rec. room, laundry area and 4-PC bath. Full Price with fast possession only $72,900. Must add the Double Garage and well kept lot. To View dial Cliff Stretch, 388-7557 or 388-6275, Pager 2837.

WESTMONT
REALTY (1977) LTD. 388-4434

LONSDALE PLACE
OPEN HOUSE
MON. TO THURS.
6 P.M. TO 9 P.M.
SAT. TO SUN.
12 P.M. TO 6 P.M.

Follow the arrow at McKenzie and Blenkinsop to a NEW Street of Brand New Homes. There is still a good selection of Multi-Split Levels, Traditional 2-Storey and Cathedral entry.
PRICED FROM $67,800 to $74,500.
FOR PERSONAL VIEWING PLEASE CALL:
388-4434 ARNOLD MARR 477-6233

OPEN HOUSE
SAT. & SUN. 1:00-4:00
560 LEASIDE
HOME & HOBBY SHOP

5-year-old, 5-bedroom, 3 baths. Comfortable and efficients hot water heating. 2 fireplaces. Separate garage with workshop or office. Ideal for the home occupation or hobbyist. Many, many other extras. Be sure to view.
388-4434 ARNOLD MARR 477-6233

OPEN HOUSE
SAT. & SUN. 1:30-4:30
4006 & 4012 DAWNVIEW
(off Edgelow)

These two deluxe executive type homes are located near Uvic on a quiet cul-de-sac. One brand new the other one-year-old. Both landscaped. Built by conscientious builder with flair for better living — full of special features. A MUST TO SEE. Asking $87,900 and $97,500.
388-4434 LEO PIGERT 388-4434

OPEN HOUSE
SAT. & SUN. 1:30-4:30
53 LINDEN AVE.
FAIRFIELD

This spacious 2-storey classic beauty located near the sea, close to park, has excellent floor plan that adapts to modern living. Room for den and library. Space for family room. Lots of workshop area. Advertised for the first time. Asking $84,500.
388-4434 EVAN WILLIAMS 388-4434

HANDYMAN SPECIAL
1425 BAY ST.

Drive by this 2-storey home and then call us for appointment to view inside. Needs cleaning and redecorating. Heating, plumbing and wiring seem to be O.K. Price reduced to $39,900. Must be sold as owner leaving area. MLS
388-4434 BILL SIDHU 477-5382
388-4434 JOHN BUNYAN 383-7777

GORDON HEAD
VANTREIGHT DR.

DON'T READ ANY FURTHER if you do not want solid core doors through-out, all interior walls insulated for sound-heat, 3-zone hot water heat, burnt sable-walnut panelling and wall paper feature walls, tinted thermo-pane windows, walnut stained oak cabinets in kitchen, baths and washer-dryer room, marble sink tops and master sunken tub, dishwasher and compacter, sprinkler system, all this on near ½-acre secluded, fully fenced, treed (7 fruit trees — cypress — laurel — oak) easy to maintain (I hate gardening, love tennis) lot. To view call 477-4906. REDUCED to $124,500.00.

BY OWNER

Close to park and sea
2 years old, Gordon Head, 4 bedrooms, 2 full baths, huge kitchen, unique design, extra large sundeck. $73,900. 477-7070. No agents please.

3001 AUSTIN AVE.
Gorge area. 2 bedrooms, fireplace, sundeck. Third bedroom and drive-in garage in full basement. Roses and shrubs galore in a well cared for garden. ½-block to bus. $55,000 full price. For appointment to view call 652-3836.

SIDNEY: 3 BEDROOMS PLUS, 2½ bathrooms, den, rumpus, landscaped, quiet cul-de-sac. 656-3733.

FOR SALE
Royal Trust
477-0191
384-8001

OPEN HOUSE
4446 TYNDALL AVE.
SUNDAY 1:30-4:00 P.M.

Quick possession on this large executive home possible. Many deluxe features. Discriminating buyers will appreciate the beautiful decor. Offered at $113,900, with good financing.
477-0191 KNUD SCHWER 478-8203

SUNDAY 1:30-4:30
474 KINVER —
SAXE POINT

Very well maintained 2 BR home. Close to beach, parks, schools and recreation centre. 3rd BR and potential family rm. with stove and sink could be in-law suite. Nice private patio. Fenced yard with fruit trees and garden area. Excellent value at $54,900.
MARION HOPKINS 592-4351
GERRY DAVIS
592-6961 384-8001

SUN. 1:30-4 P.M.
859 VILLANCE STREET

Mayfair district. Enter from Tomie and Glasgow. Just listed at $53,900. This 3 bedroom bungalow in quiet residential neighbourhood. Wall to wall carpeting, new rock fireplace, full high basement with part-finished recreation room. Fenced back garden, etc. See you there.
595-2062 DEREK WICK 384-8001

SUN. 2 TO 4
972 KENTWOOD TERRACE
BROADMEAD

Easy care living can be yours in this Contemporary Swiss Chalet for the individual who desires something different. Features — Rock fireplace in the living room with access to completely private patio perfect for entertaining. Two bedrooms, 2 baths plus den.
LEN TAYLOR 382-9485 or 384-8001

DRIVE BY
THESE
BETTER BUYS

$35,900—One bedroom cutie in Sidney, nicely treed lot 10173 RESTHAVEN — Exclusive.
$48,500—2 years old, 3 bedrooms, 2 fireplaces, a steal 6832 QUARTZ DR., SOOKE — MLS.
$49,500—Cosy 2 bedroom no-step home. Fireplace, large dining area 10115 BOWERBANK, SIDNEY, MLS.
$55,900—Top condition 3 bedroom home, extra bedroom and rec room in basement. 3153 HARRIET — MLS.
$63,500—Waterview — 2 bedroom home with in-law suite. Large lot. A bargain. 4901 MAXINE LANE — MLS.
$78,000—Waterfront lot in View Royal. .84 acres. Lot 4 KNOLLWOOD RD. — MLS.
$97,500—Sauna. 4 bedrooms, 6 months old, 1 acre. 446 CHAPEL RD. (off Metchosin Rd) MLS.
$118,000—Two homes on ¾ acres — new hospital area. 8 and 10 ERSKINE LANE. — MLS.
For additional information call,
GALE CHRISTENSON
477-0191 477-7047

ELK LAKE AREA
5 BDR. $74,500

Owner transferred and requires quick sale. Well built family home. Living room with fireplace, good sized dining room. Cabinet kitchen with eating area. 2 extra bedrooms in basement, plus large family room. All situated on park-like lot with room for extra parking. New MLS. Please call for appointment to view.
477-0191 JACK MOEN 658-5448

GORDON HEAD
ELEGANCE

Master builder has placed his home for sale. Large inviting foyer cosy family room with fireplace off large, bright gourmet kitchen featuring solid walnut cabinets and buil-in appliances. Master bathroom includes bidette. Lot size 80x163 with complete sprinkler system. This home warrants your personal viewing, so call now, offered at $125,000.
HUNTLEY WRIGHT
477-0191 477-0897
LES ADAIR-WILLIAMS
477-0191 383-9950

GLEN LAKE

Start your family right in this 3-year-old 3 bedroom full basement home on a large lot. Comfortable well planed — huge rock fireplace. MLS. 34101. Asking $56,900.
477-0191 SYL SHUMKA 595-1337

NEW EXCLUSIVE
HIGH GORDON HEAD

Drive by 1666 Brousson Drive (1 blk south of Ash and Torquay) and check this custom built home from Nemeth Construction. 1360 sq. ft. 3 bedrooms, 2-4 pce. baths (3rd 4 pce R.I.) Floor to ceiling White rock fireplace in sunken living room, thermopane throughout. Shake roof, double carport, with excellent southern exposure from 2 level sundeck. Top quality carpeting, cabinets and fixtures, $84,900. Exclusive with
MURRAY ROTHSCHILD
477-0191 477-9393
DALE YOUNG
477-0191 388-6275 pager 2561

JUBILEE HOSPITAL
AREA

3 bedroom home plus 2 bedroom in-law suite was rented for $600.00 per month. Now vacant. Owner says sell and is looking for quick possession. All offers will be considered, will not last long. Asking $63,900.
477-0191 JACK MOEN 658-5448
477-0191 JIM DONNELLY 477-8855

YOUR INVITATION!

Drive by 2870 Queenston St. then make an appointment to view this 3 bedroom, full basement (with drive under garage) home. Set on a delightfully landscaped lot. This exclusively listed home is offered at $63,900 with quick possession and 9½% 1st Mortgage financing.
HUNTLEY WRIGHT
477-0191 477-0897
LES ADAIR-WILLIAMS
477-0191 383-9950

SWEETEN YOUR FUTURE

With the purchase of this central Saanich beauty. 2 large bedrooms on main (master has 3 pce. ensuite) 3rd bedroom in basement, with 2 pce. bath. Bright kitchen with eating, pantry like storage, dishwasher and garburator. Nice quiet, residential area offered at $67,900. MLS 30893.
HUNTLEY WRIGHT
477-0191 477-0897
LES ADAIR-WILLIAMS
477-0191 383-9950

BY THE SEA
NEAR A MARINA

4 Years old — $66,500.
Located in Deep Cove this 1280 sq. ft. 3 bedroom, plus full basement home, is different and elegant with its 19 ft. enclosed and carpeted deck under the house roof. Unique corner fireplace and separate dining, plus large eating area with corner windows in kitchen. Laundry on main floor. Double lot and immediate possession.
VIVIAN M. ROBERTS
477-0191 477-0191

CHARACTER
AT $43,900

Just minutes from town. Large rooms, 2 bedrooms, fireplace, nice entry and full basement. 5% down to a qualified buyer. Call now to view this delightful home.
477-0191 RAY TILLYER 388-5464
Pager 730

ARE YOU ALL
CRAMMED TOGETHER?

Then take a few minutes to look at this attractive Spanish styled home situated on a large lot in Greenlands. There are 3 bedrooms with a spacious master bedroom and 3 pce. en-suite. A large living room with separate dining area. The downstairs is completely developed with large family room, rec. room, laundry room, storage and den that could be 4th bedroom. View by appointment only. Well priced at $87,900. MLS. 30980.
HUNTLEY WRIGHT
477-0191 477-0897
LES ADAIR-WILLIAMS
477-0191 383-9950

BEAUTIFUL START

With this well maintained 27 year old 3 bedroom bungalow. Separate dining area, cedar lined closets and full high basement. Lot approx. ¼ acre. MLS. $52,900.
HUNTLEY WRIGHT
477-0191 477-0897
LES ADAIR-WILLIAMS
477-0191 383-9950

FOR SALE
Royal Trust
477-0191
384-8001

VENDORS ANXIOUS!
TRY YOUR OFFER

On this smaller 2 bedroom, full basement home conveniently located at 1419 Lang Street, close to Hillside shopping centre. Home and 50x110 ft. lot both need some tidying up to be really attractive. Asking $44,900. MLS.
MURRAY ROTHSCHILD
477-0191 477-9393
DALE YOUNG
477-0191 388-6275
PAGER 2561

SHAWNIGAN VILLAGE
2 BDR. RANCHER

Attractive retirement or starter home with 2 bedrooms (master ensuite), multi-windowed sunroom or den off dining room, floor to ceiling rock fireplace in living room, built-in vacuum, attached carport and separate garage-workshop. Vendor moving, so try your offer on $45,900. MLS.
DALE YOUNG
477-0191 388-6275 pager 2561
MURRAY ROTHSCHILD
477-0191 477-9393

JUST LISTED
WELL LOCATED
WELL PRICED

Extremely well located 2 or 3 bedrooms, 1½ baths, full basement bungalow. Large lot on a no-traffic street, easy walk to downtown Sidney and school. Living room with Heatilator fireplace, dining room, bright kitchen eating area, rec. room with fireplace, 3rd bedroom and 2 pce bath down plus loads of workshop and storage space and an attached garage. Don't miss this one at $51,900.
SHARON AND STEVE MOONEY
477-0191 477-0191

THINKING ABOUT
MOVING TO VICTORIA

Drop us a line and we'll be pleased to send you our Real Estate Market Information Kit. No obligation. "The McGregors" Royal Trust Real Estate No. 201-3400 Douglas St. V8Z 3L5.

WHAT A DEAL!!!

You won't find many 4 BR homes in immaculate condition situated on ½ acre lot with tremendous lakeview for $65,000. Out of town owner must sell and will look at all offers. 2 floor to ceiling fireplaces, 2 bathrooms and huge kitchen with stove and fridge. Try your offers. MLS.
384-8001 MIKE REID 478-6650

FAIRFIELD — $75,900

Brand new 3 BR full basement quality built home in prestigious area. Vaulted ceilings, good size lot and large sundeck are just a few of the many features of this home. For appointment to view please call
384-8001 MIKE REID 478-6650
477-0191 JOHN ADANK 479-8135

SPECTACULAR SEAVIEW!
SWIMMING POOL!
INDOOR SWIRLPOOL!

Lovely 3 bedroom rancher, in Cordova Bay. 2 fireplaces, 3 bathrooms. Well priced at $129,000. Call now
JEANNIE DEWHURST
384-8001 658-8980

1½ ACRES IN
PICTURESQUE SETTING

Only 6 years young and in perfect condition. This charming 3-bedroom home in beautiful wooded area features exposed beam living room with rock fireplace, convenient in-line dining room, cosy eat-in kitchen, spacious family room with brick fireplace and fitted bar includes 3 bathrooms and large sundeck for only $86,900.
595-2062 DERICK WICK 384-8001

DRIVE BY
1414 McKENZIE AVE.
ML 32816

Then call for information on this 5-BR, 3-BATH home.
STAN SAGE 592-3506 or 384-8001

CENTRAL SAANICH
$77,500

Garden Paradise. .5 acre and 10-yr.-old 3-bdrm. split-level home. PETER TER VEER, 479-1588 or 384-8001.

QUADRA—LILY

3-Bedroom home on large lot. Tremendous value. $87,500. PETER TER VEER, 479-1588 or 384-8001.

SIDNEY DUPLEX
$65,900

Seaview, 2 bdrm. each side. Full basement. PETER TER VEER, 479-1588 or 384-8001.

MARIGOLD
$42,900

Only 5 years old. 2 bdrm., no bsmt. F.P. Sep. garage. Try $2,000 down. PETER TER VEER, 479-1588 or 384-8001.

PROPERTIES AT LARGE
—READ THROUGH
THEN CALL TO VIEW

COLWOOD — Custom rancher on the lake with manicured gardens. Quality for selective buyer. Priced at $117,500.
GORDON HEAD — Only $63,900, a 3-yr.-old home with large LR and DR, family kitchen, 2 BRs on main and 2 plus rec. room down.
CORDOVA BAY — 6-yr.-old one-owner home with room for large family. Swim in 24' above-ground pool with large deck. Property overlooks farm land. Asking $74,500.
THETIS HEIGHTS — Cedar Rancher 1-yr.-old on ⅓ acre of treed fenced property. 3 BRs, 2 baths, sunken family room. Double attached garage. Asking $65,000.
COLQUITZ RIVER — Waterfront character home. 4 BRs, sunken LR, large deck overlooks water. Room for chickens and pets in red barn. Must view this unique property. Priced at $69,500.
LANGFORD — Strata Duplex. Vacant, desperately needs new owner. 3 BRs, 1½ baths, all 5 appliances — only $39,900.
COOK-QUADRA — 100'x200' holding property with house and garage. $75,000.

CALL CONNIE REYNOLDS, 477-8914 to view any of the above properties.

CUTE AND COSY

2 bedroofs plus den on large 54' x 145' lot in Northridge-Carey area. Beautifully renovated and priced to sell at $39,900.
388-7557 Karen Barclay 478-6738
388-7557 Bob Barker 478-7101
Capital City Realty Ltd.

OPEN HOUSE
30 KINGHAM PLACE
SAT. and SUN. 1:30 to 4:00

3 bedroom bungalow off Helmcken Rd. in View Royal. This is an excellent family home in A-1 condition. Full basement has drive-in garage — laundry room and 20 x 21 rec room. Park-like setting — why not see for yourself — Asking $61,900. MLS 34306.
388-7557 Art Evans 386-0276
Capital City Realty Ltd.

WALK TO THETIS
3 BDRM — $57,900

Super and immaculate 1200' home on one-third acre of terraced garden lot. Quiet cul-de-sac. Owner transferred — well priced for quick sale. Fireplace in LR. DR, large kit. with eating area. En suite. Large finished rec room in full bsmt. To view call Pat Doerksen 478-3432 or Century 21 Suburban 478-8316.

2 BDRM. $43,900
COLWOOD — CUL DE SAC

LOW DOWN for this super starter or retirement home on easy care lot. Citation cabinet kitchen with eating area. Fireplace in LR. Why rent? We will assist all financing, including down payment. For details call Pat Doerksen 478-3432 or Century 21 Suburban 478-8316.

SALE BY OWNER, $51,900. 11-year-old 2-bedroom, large living room, dining room kitchen, bathroom, big carport and sundeck. 2 more bedrooms, living, kitchen and bathroom in high basement. Nice big lot 66' x 122'. Nice garden an fruit trees. Inside looks brand new. 10 per cent. $48,000 plus mortgage on house. 479-6313.

BLOCK
BB BROS.

SELL THROUGH VIDEO
OPEN NIGHTLY
UNTIL 8:00

FOR YOU!

The individuality of this home in the High Quadra-Lakehill area on a quiet, no through street of attractive homes, will certainly appeal to you. 3 bdrm., 1½ bath, unique kitchen, DR, LR with FP and bay window plus a delightful large fun room and rec. room. Lots of family space here and room to roam on the 1.27-acre property. The house has just been painted and is set in a lovely garden. Much more to see. $95,000.
386-3231 Marg Price 477-1941
386-3231 Ethel Harvey 479-4233
Block Bros. Realty Ltd.

BRIGHT AND
SHINING

This quality built family home is ideally located for the Racquet Club and all levels of education. The large sheltered lot is ideal for family enjoyment! $89,500.
386-3231 Jean Mathieson 595-7665

WE MAKE FRIENDS
OF OUR CUSTOMERS

—WANTED LAZY PEOPLE - too lazy to cut the grass or celan the pool; here is a neat and clean 1 bdrm. condo., located near Beacon Park with views and many extras. Only $29,900.

—2 BDRM. FULL BSMT. BUNGALOW in V.G. condition. Shopping within walking distance. $48,500.

—BUSY PEOPLE will enjoy owning this 3 bdrm. townhouse. It allows time for golfing, fishing, etc. Good location. $48,900.

—THIS TOWNHOUSE has 3 bdrm. finished bsmt., plus rec. centre with pool and sauna; also well located. $49,900.

—ROOM FOR GRANNY, very close to Hillside Shopping Centre, 3 bdrm. split level with ensuite. Very well priced at $63,900.

—EXCEPTIONAL VALUE. Unique 4 bdrm. modern home with large private wooded yard. $64,500.

—REVENUE DUPLEX. A home plus income. A good starter duplex for the younger couple or someone who needs housing and income. $65,500.

—1.08 ACRES. Privacy, park-like seclusion on a small lake with a 2 bdrm. home only minutes from Victoria. $82,900.

—REVENUE DUPLEX. Save money while you live in one side and let the other defray expenses. $99,000.

—ON THE RIDGE, near Elk Lake, ¾ acre of privacy and seclusion. Attractive owner-built 3 bdrm. home. $109,000.

—TAKE ADVANTAGE. 8.5 acres, 2 bdrm. home, 2 horse stables. Just reduced and it won't last long. $122,000.

—EVERYTHING YOU'VE always wanted. Immaculate home, indoor pool, very large workshop, country area with view but close to town. $149,900.

—ROLLING ACRES. Country living but close to Victoria. Roomy 2-storey home on 11.5 acres. Raise cattle, sheep or horses. $179,900.

DON AND SHIRLEY MILLS
386-3231 478-6139

ROCKLAND - $110,000
804 DOREEN PL.

OLD ENGLISH TUDOR, 4 bdrms., den, music room entertainment size LR and DR. Half-acre of secluded rock gardens with fish ponds and even a sun dial.
Ray and Christine Milan
386-3231 592-3652

ARCHITECT
WILL ASSIST

$72,000. This home is not finished yet. 1330 sq. ft. with quality throughout. Your own decor with professional help.
Ray and Christine Milan
386-3231 592-3652

BRENTWOOD
$71,000

Aprox. 2000 sq. ft. of value in this price. 3 bdrms., sunken living rm., separate dining rm., kitchen has brick facing beautifully done. English pub rec. room, beamed ceilings plus games room.
Ray and Christine Milan
386-3231 592-3652

½-ACRE WATERFRONT
IN-LAW SUITE

View of city lights and Port Angeles. 3 bdrms. plus den on main floor and self-contained 3 bdrm. suite down. Ideal for large family. Offered at only $86,500.
Ray and Christine Milan
386-3231 592-3652

BUDGET BARGAINS

1. $30,000. Central Saanich, subdividable lot.
2. $46,900. Langford, 3 BRs, large lot.
3. $53,900. Langford. Basic family home.

View with GAIL JENKINS, the
478-5561 ORANGE BIRD 478-6458

1308 WILHEMINA

At $59,000 this charming 3 BR family home on a quiet Colwood cul de sac is begging for your family. Exclusively with GAIL JENKINS, the
478-5561 ORANGE BIRD 478-6458

2413 SARAH PLACE

In exclusive Colwood Lake Estates, this tastefully appointed home is going to delight the family looking for quality accommodation. Call GAIL JENKINS, the
478-5561 ORANGE BIRD 478-6458

NEW TUDOR STYLE
$64,900

Introducing the very best in construction and craftsmanship. See this handsome Tudor style 3 BR home at your earliest convenience. You will be delighted with the design and quality from the expensive walnut feature wall in the Lr-DR to the thermopane windows and the efficient 20 kw electric forced air heating. Situated in popular Colwood on a 64x120 level lot.
478-5561 MIKE RYLAND 478-4761

BROOME HILL

Sunny Sooke, close to golf course and fishing. This lovely Tudor style 3 BR full bsmt. home must be sold. Immediate occupancy. Reduced to $48,500 MLS.
478-5561 Norma Saunders 478-9182
478-5561 BILL LEWIS 478-5818

STILL THE BEST

Area to get a fine home, only 2 yrs. old, for under $50,000, is Broome Hill. Low taxes. All facilities, sports, shopping, golf, fishing, etc. ~~A 2 BR~~ beautifully finished home. Corner sink in kitchen looks out on valley, trees, small kids' playground. Also a 3 BR full bsmt. home being sacrificed at only $44,900. Stop, look and listen for superb value.
478-5561 FRED CRAIG 642-5886

CLOSE TO TOWN

Located in Fairfield, this 2 storey, 2 BR home has character. The kitchen is newly renovated with a window bar into the dining room, fireplace in LR, newer plumbing and heating. Call me and give an offer on $49,900.
478-5561 JIM GRAHAM 478-2357

METCHOSIN
WATERFRONT

Delightful 3 bedroom home on half-acre prime sheltered waterfront with easy access to sandy beach. Charming post and beam design with vaulted ceilings. Rock fireplace and thermopane windows go floor to ceiling in the gracious LR. Huge sundeck, half covered and half open. Cedar siding and shake roof blend with surroundings. This truly imaginative home must be seen to be appreciated. MLS 33550. Excellent buy at $118,900.
John Robinson - Mike Myers
478-5561 478-7041

A.H.O.P. DUPLEX
COLWOOD

Handy to shops, church, buses and school. Attractive living room with brick fireplace. Formal dining room with sliding glass doors. Very large master BR. Kitchen has lots of cupboards, double stainless steel sink included. All combine to make this a really excellent buy at $45,000.
Mike Myers - John Robinson
478-5561 478-7041

BLOCK
BB BROS.

NEWLY LISTED
$47,900

2½ year old 3 BR home with 1280 sq. ft. of living area plus 600 sq. ft. basement. LR has floor to ceiling brick fireplace. Dining room has sliding glass door to balcony. Large bedrooms. Basement is partly developed and has a roughed-in fireplace and roughed-in plumbing for another bathroom. Delightfully treed parklike setting, nicely landscaped, located adjacent to parkland with trout stream in Langford area. No roads to cross for children going to elementary school. Viewing is by appointment only, no drive-bys.
478-5561 John Robinson 478-7041

HOSPITALITY PLUS!

Indoor-outdoor entertaining! Large fenced backyard lends itself to private lawn parties and croquet. Carpeted sundeck for intimate barbeques, downstairs used brick FP is waiting for cozy winter evenings with friends. 3 bedrooms, 2 baths. $64,500. Make your special viewing appointment with
GLORIA McCLEAVE
478-5561 478-2985

OWNER REQUIRED

for a lonely new home of 3 BRs, full bsmt. In Sooke. Fireplace, wrap around sundeck, 80x110 corner lot. Full price $48,500. All offers given consideration.
478-5561 DAVE REID 478-7375

DREAM RANCHER

3 bedrooms, ensuite, 2 FPs, kitchen, eating area, formal living room, family room, garage. On half-acre just 2 blocks from the beach on tranquil Mill Bay. Launch ramp and marina close by. This cedar exterior, brand new home is an outstanding value at $53,900. Every assistance with financing and don't forget we trade homes.
478-5561 DAVE REID 478-7375

REDUCED $2700

This 3 BR bungalow located in Esquimalt has been reduced below market value. Features of this home includes h.w. floors, fireplace in large living rm., dining rm., no-step large 81159 R2 zoned lot. To view please call:
Buzz Mainprize 658-8268
Ernie Charles 592-0046
Office 477-1841

PANORAMIC VIEWS
OAKS AND MOUNTAINS
HIGH TATTERSAL

With all but 360 degrees of superb views, a versatile 3 or 5 bedroom family home situated at the top of an exclusive cul-de-sac. Large reception hall, spacious family room with fireplace, living room with fireplace and French doors to view balcony. Sundeck off spacious kitchen, 3 bathrooms. Greenhouse in private garden; panoramic views. $98,000.
Office Residence
477-1841 Ted Walford 598-1420
(24 hours)

BEAUTIFUL VALLEY
VIEWS
MARIGOLD

Situated on quiet street with panoramic views over COLQUITZ VALLEY, a 2 or 3 bedroom no-step bungalow, with living room with fireplace, separate dining room, large airy kitchen. Enclosed patio, fully fenced garden. Just $55,700.
Residence Office
598-1420 Ted Walford 477-1841

SOUTH OAK BAY
SECLUDED CHARACTER
3 BEDROOM HOME

An intriguing 3 bedroom character cottage totally secluded on a large beautifully hedged garden, complete with back lane. Spacious living room, separate dining room, tastefully modern kitchen. 2 bedrooms downstairs, 1 large bedroom with adjoining study upstairs. No basement. $87,500.
Residence Office
598-1420 Ted Walford 477-1841

CADBORO BAY
3925 ASPEN

OPEN HOUSE DAILY 2:00-4:00 p.m. On a private cul-de-sac, a 4 bedroom contemporary residence of exceptional quality and design. Solid beam decor throughout with open living room, dining room, superlative kitchen, den, large oak parquet family room, 3 bathrooms. Automatic garage, intercom, vacuum system, garburator, dishwasher. Your choice of carpeting and light fixtures. Fully fenced garden. $136,000.
Residence Office
598-1420 Ted Walford 477-1841

BRITISH
AMERICAN
REALTY LTD.

DIFFERENT
VIEWS

From every room in this 5 year old professionally finished 4 bedroom custom built home located in a private and quiet cul-de-sac in the desirable Doncaster Heights area. An ideal home for the busy Executive that requires convenient location, privacy and minimum lot maintenance, with over 2000 sq. ft. including Rec. room complete with Quartz F.P. and fabulous views, looking down on tall trees and rocks with the mountains beyond. In spotless condition throughout and realistically priced at Just $89,500.

SECLUSION
PLUS
1983 SQ FT.

A six months old home located on a secluded half acre lot in North Interurban area. There is no shortage of room with almost 2000 sq. ft. on one floor plus a full bsmt. Every room is large. Special features include all thermo windows, heatilator F.P., sunken L.R., built-in vacuum, dishwasher and unique beamed ceiling.
Call now.
385-1431 Randy Small 388-6275
Lee Wrobel Pagers 654 or 865

COLWOOD
Kenwood Pl.

Turn right from Metchosin Rd. to Wishart Rd. at Colwood Fire Hall.

NEW FAMILY HOMES
PRICED FROM $61,800

Try your own down payment and let us assist you with your financing.

ON DISPLAY
SAT - SUN 2 - 5

Ridley Bros.
DEVELOPMENT CO. LTD.
478-1721

OPEN HOUSE, 901 RICHMOND, Sat. and Sun. 1:30 to dusk, 3 double bedrooms, extra large kitchen, 2 bathrooms, living room, full size dining room, all on main floor, 1550 sq. ft. Large lot, last chance at $72,500. Going to real estates company August 1st. 598-6049.

WALK TO K MART
Immaculate, no-step, 2-bedroom bungalow with large, easy-care yard. Large, homey kitchen plus utility room. Enclosed attached garage, ½ block to Shelbourne bus. Ideal for retired. $52,700. Call owner, 477-0770.

SIDNEY, APPROX. 1200 SQ. FT., 3 bedrooms, split-level home, unique design on quiet street. Fireplace, high beam ceilings, fenced treed lot, fruit trees. Asking $48,500. Open house, Saturday and Sunday 1 to 4 p.m. 2297 Amelia, Sidney. 656-1843.

Castle
Properties
Ltd.

OPEN HOUSE
SUN 1:30 - 4:30
1529
ARROW ROAD

University Heights — Almost ½ acre of very private parklike property. 15 fruit and nut trees, garden area. Fish pond, bird aviary, secluded part patio. This character 2 bedroom home has W.W. throughout. L.R. has beamed ceiling, large fireplace and cape cod curtains that stay. New Cabinet Kit, family D.R., updated bathroom. Utility off kit. ¾ basement. Must be seen to appreciate the unique decor. Price to sell. $58,900. Call OLIVE KER 592-4450 or 386-6164.

See Somerset
This Weekend

Don't take a London Bus — Just take a right or left turn off Finlayson and at 3130 SOMMERSET, Victoria, you will find a modern 3-bdrm., no-step bungalow on large lot, asking only $49,900. SEE IT THIS FRI.., SAT. or SUN. OPEN 2-4 P.M. or anytime by calling RUBY REID 386-6164.

NEW LISTINGS
NORTHRIDGE

The vendor wants room for horses and has offered this 4 yr. old 3 bedroom home for sale. Spacious kitchen, dining room and living room with fireplace. Full basement offers a rec room that is almost completed with 2nd fireplace roughed in. Drive by 627 Vanalman and call me to view. Asking $63,900. New M.L.S. BILL KOZAK at 388-6275 pager 2880. Res 385-0035 or 386-6164.

Buy it with
a Friend

Lovely large completely rebuilt family home on two levels. Living room 3 bedrooms large dining room, Kitchen with eating area sunroom 4 pce bath and sundeck on main. Second living room, kitchen, 3 bedrooms, bathroom and utility room down. Fenced corner lot. Priced to sell quickly at $60,900. See it now with FREDDY STARKE 386-6164 or 479-3866.

$49,900

Saanich West two bedroom home with really nice in-law suite to help with the payments. M.L.S. 31421. Call CHRIS GREIG 386-6164 or 478-5953.

$47,500

Four bedroom home, newly painted, sparkling throughout. Simpson Sears area on quiet street. M.L.S. 33526. Call CHRIS GREIG 386-6164 or 478-5953.

PANORAMIC VIEW

Lovely post and beam stucco bungalow with full basement. Situated in a strategic position to take advantage of the beautiful view of Mount Douglas, Mount Baker and Mount Tolmie. Two bedrooms on main floor and extra bedroom and family room with fireplace down. Living room, dining room, kitchen and sundeck all take advantage of the view. Spotlessly clean and vacant now. Exclusive at $74,900. BEN GREIG, 386-6164 or 598-3105.

CORDOVA BAY

Long, low rancher, 2 bedrooms on two-fifths of an acre. Large LR with raised hearth fireplace, good size dining room, sliding glass doors to secluded patio. Attached garage, shake roof, lots of parking. Only $63,900. BEN GREIG, 386-6164 or 598-3105.

MT. TOLMIE AREA

English style cottage, 2 bedrooms, large LR with fireplace, nice dining room, good size kitchen with eating area, leaded glass windows, cedar shingle roof. Secluded rock garden with rosebeds, lovely oaks. Only $63,900. BEN GREIG, 386-6164 or 598-3105.

CORDOVA BAY
4960 LOCHSIDE DR

Here is something different than the usual run of homes. This home is situated on approximately 8-10 of an acre. With view of water and Mount Baker. Home is 28 yrs. old and consists of two bedrooms, living room with fireplace, kitchen and pembroke bathroom. Full price asking $63,700. Call HAROLD WARE, office 386-6164 or res. 385-1580.

DRIVE BY
1463
FINLAYSON PL.
OFF
CEDAR HILL RD

Reduced to sell. Golfers' delight, high view location on cul-de-sac, overlooking Cedar Hill Golf Course. 2 bdrms. plus 3rd in full basement. Redecorated, vacant (offers). RACHEL PARSONS 479-8963 or 386-6164.

$44,000
GORGE
DOLL HOUSE

2-bdrm. cutie with fireplace, fenced rear yard, garage, all on a quiet street one block from Gorge Parkway, and close to everything. Kitchen remodelled with sliding doors to patio area. Price includes appliances and dishwasher — HURRY DOUG POWEL, Office 386-6164, Res. 592-6417 or 388-6275 pager 878.

ESQUIMALT
STARTER

Here is a good holding property with land zoned for apartment use. Good 2-bedroom, solid home with excellent financing and priced to sell now at $47,500. DOUG POWELL, Office 386-6164, Res. 592-6417 or 388-6275 pager 878.

OAK BAY BORDER

Let us show you this 2-bdrm. home. Located close to everything. Living room, F.P., family kitchen, basement, LOT 45x131'. MLS. ASKING $46,900. FLO PELLING 384-5024, LOUISE WILTERMUTH 477-6307 or 386-6164.

SPANISH
HACIENDA

Relax after work in this lovely 3 or 4-bedroom Spanish design family home. Large living room with old brick fireplace, sep. dining room with sliding door to sundeck, family kitchen with eating area, 3 bathrooms, extra large rec. room with floor-to-ceiling F.P. and built-in bar. Fenced back yard fully landscaped. A delightful home at $78,900. Don't miss this one, phone now FREDDY STARKE 386-6164 or 479-3866.

SWINERTON'S
REALTY WORLD®

2225 Millstream Rd. is a modern 2 bedroom bungalow. Only 10 yrs. young. WAll to wall throughout. I will be holding

OPEN HOUSE
Sun 2- 4

Low down payment. JLS $49,500
DIRK OKKER 478-4501.
Swinerton Stewart Clark Ltd.

EXTRA LARGE FAMILY HOME off Foul Bay Road, close to park, shopping, hospital and Willows School, recreational facilities and bus line. This 23 year old home has been recently decorated in most of its 1972 square feet of living area, plus additional 1300 square feet in basement, finished. Will take some cash, trade or whatever. Let's make a deal. Call Stu Krupps at 382-5034, any time, no agents please.

1435 WENDE RD.

Cedarhill area. Lovely 3 bedroom home, no basement. ⅓acre. Private lot. Close to schools, bus, shopping. No agents. 477-5602. $59,500.

OPEN HOUSE, SUNDAY, 1-4 P.M. 2136 Weiler, Sidney. 3 bedrooms, living room and family room, fenced patio off family room, attached garage with storage room above on large lot 63x137, $49,500. 656-1551.

SWINERTON'S
REALTY WORLD®

OPEN HOUSE
Sat - Sun 1:30 - 4
978 Taine Pl
(Off Saanich Rd)

Ready for immediate possession — 3 bedrooms — 1½ baths — 1300 sq. ft. — very clean (as new) — underground services — 50'x100', easy-care lot — on cul-de-sac. Close to town — priced to sell Now AT $58,900. 385-2481.

OPEN HOUSE
3354 WISHART RD.

Unique 3-bedroom "Stone House" — see photo display this paper. $54,900. MLS.
JACK BETTS 477-4042, 385-2481
BILL McCULLOCH 479-4487

An 'OLDIE' but
A 'GOODIE' for
Mr. Fixit

Substantial older home with an atmosphere of old fashioned charm and grace reminiscent of the early 1900's. Situated on a 50' x 135' R3L zoned lot near Clarence House. Comprises Sunroom, cosy LR with Bay window, family dining room with beamed ceiling and bay window, 2 spacoius bedrooms, 3 pce beth, 13' x 12' coutry kitchen with pantry, 6' basement, OOM heat and a PARTIALLY FINISHED ATTIC with CORMER and space for at least 2 more large rooms. NEW EXCLUSIVE.
PRICE $48,500
385-2481 ED JUPP res. 592-1019

GORDON
HEAD
4 BR - 2 Levels

Spacious family home on compact lot — over 2100 sq. ft. of craftman-built Dutch Colonial, featuring 2 FP, generous cupboard space. W.W. carpet. BOB CARTER 598-6143, 385-2481.

Immediate
Possession

Colwood — $37,500 — See 41 Kelly Rd. 2 bedrooms plus separate garage and workshop. All offers invited.
SUSAN or JACK BETTS
477-40042, 385-2481
ED JUPP 592-1019, 385-2481

Reduced Price
$49,900
3256 Milgrove

A viewing inside is really necessary to appreciate this quality renovation. Interior completey replaced. New ceilings, walls, flooring and deluxe cabinet kitchen. Large sundeck and fenced garden lot. Full basement and 2 bedroooms. Close to bus and shops. You won't be disappointed. ML. Please call:
SUSAN or JACK BETTS
477-4042, 385-2481

$44,950!!
$44,950!!
3 Bedrooms
Full Basement
IMMEDIATE
OCCUPANCY

385-2481 Dick James 592-2139

ESTATE SALE!!
$39,900!!
MINI OLDE
WORLD CHARMER
Drive By
2311 Henry Ave
(Sidney)

385-2481 Dick James 592-2139

Swinerton Stewart Clark Ltd.

National Trust Realtor
HILLSIDE MALL 595-2121
3960 QUADRA 479-7161

OPEN
HOUSES
3399 CARDIFF
SAT & SUN 1-3 PM

UPPER LANSDOWNE. Contemporary styled split level with a large neatly landscaped yard, horseshoe driveway. 3 bdrms, living room, dining room, kitchen with eating area. Full basement with fireplace. Large high sundeck, all this and more. $94,500. Call:
LARRY LINEHAM
595-0134 595-2121

Open House
Sat. Sun. 2 - 4
3586 Tillicum Rd.

3-bedrm. Townhouse in family oriented complex with a swimming pool. Close to all amenities. Priced to sell at $33,900.00. To view anytime, call
479-7161 Marian Fell 384-7859

OPEN HOUSE
SUN 1:30 - 4:00
276 Crease Ave.

See this neat, 3 bedrm home, Lv Rm with FP, Kitchen with large eating area, Garage, Easy care lot on a no through St. ML No. 33333. Asking Price $43,500.00
ERIK HANSEN
Bus. 479-7161 Res. 479-3224

$45,900
CLASSIC

Clean and tidy. This 2 bdrm. country home near Swan Lake is perfect for the young family. All appliances. Immediate possession. Updated utilities. Call MIKE SWEENEY IS SERVICE, 595-8780 or 386-6164. Castle Properties.

Bayshore
realty ltd.
388-6424 1006 fort st.

A.H.O.P.

Single family home. Central Saanich from $200 per month and $1250 down. For more information call Don King at either 658-8846 or 477-5554.

BY OWNER; 2-BEDROOM HOME, electric heat, double windows, fireplace, wall to wall carpet on wood floors, fenced lot with fruit trees, garage attached; asking $45,500. Includes fridge and stove. Phone 384-7526 or 658-5191.

NORTH OAK BAY
3-bedroom home on 100'x161' lot, taxes, $1450, some up-dating required. It's spacious and gracious. 3008 Cadboro Bay Rd. $101,000. 592-7445, 592-1002.

MUST SELL
Small 2 bedroom house on Pat Bay, lovely view. $49,850. 656-1688 (eves 9-11) Open House Sunday 2-4.

OPEN HOUSE
2-6 Tuesday-Sunday, 53 Linden. Spacious 4 bedroom plus studio. Fairfield, near sea and park, hot water heat, 1½ baths, asking $84,500. 384-4569.

$52,000
2-bedroom house, fireplace, basement, plus one bedroom cottage. 478-8957, 478-7990.

HENDERSON REALTY LTD.
385-9741 (anytime)

FRIDGE, STOVE AND
DRAPES

are included in this dandy home on a large lot with 9 fruit trees and many shruba. 3 bdrms, (one down) rec. room and huge sundeck. This one is a winner at only $52,900. BUD HUDSSON 385-9741 or 479-3849.

SOOKE
VIEW PROPERTY

Overlooking the harbour, the sea and the Olympics. A 1,440 sq. ft. home with 4-BR (Master ensuite), separate DR and large living room with fireplace. The double carport is plumbed for your guests R.V. The lot a beautiful 16,800 sq. ft. with southern exposure. New ML. Asking $62,900.00
W. B. HEMMINGSEN 592-4479

Cedric Steele
Realty Ltd.
388-6258

IN-LAW SUITE PLUS!
$47,900

Attractive 2-bedroom home with full separate suite in basement. Spacious LR with FP, family sized kitchen. Close to all conveniences. Further development potential in bright attic. Large fenced, treed lot. Requires urgent sale. Further details through
JOHN M. HUNTER
388-6258 388-6966

FAMILY BARGAIN!
$43,500

Bright attractive 4-bedroom 1½-storey house, recently updated throughout. Centrally located with large lot. Excellent young family situation with holding possibilities for future. Call:
JOHN M. HUNTER
388-6258 388-6966

REALSPAN
PROPERTIES LTD.
846 BROUGHTON 388-6454

OAK BAY
1000 Foul Bay Rd.
1½ Storey

Three bdrm. (2 up 1 down) 1½ bath, older renovated home, situated on a large 9088 sq. ft. lot. The substructure has been inspected and proven solid and sound. 22x20 storage shed. Close to bus and shopping. All for the low price of $54,500.00. For special appointment call:
LAURIE COMO
388-6454 479-6256

LAKEHILL
OPEN HOUSE
BY BUILDER
3985 BLENKISOP RD.

SAT. and SUN. 10 a.m.-2 p.m.
Just completed. Split level home on very large treed, secluded and sunny lot, adjoining very quiet park. 3 beds, 2 baths, well appointed kitchen with counter bar overlooking large step-down family room, electric hot water heating. Large double car enclosed garage. Deluxe finish inside and out, interior and exterior floor to ceiling slate rock fireplace. Financing to suit. Extremely central. 477-4906. Asking $87,000.

HOLMES

DEAR LANDLORD

Good-Bye! We're moving into our own 3 bedroom James Bay townhouse. We only paid $41,900 for all this luxury and convenience. We finally found out how easy it can be to stop the rent habit and start investing in our future. If you eant to write this letter too call now!
HOLMES PROPERTIES INC.
388-6275 Pager 315

QUALITY HOME

11 yr. old 3 bdrm. split level home in excellent loc. L.R. and D.R. with quality w.w. with ½" underlay with feature wall, built in firescreen, solarium floors in kitchen with eating area, 1½ baths, basement developed with rec-room, laundry, ½ bath, and workshop. Home is secluded in oak trees with picture backyard. Close to school, shopping, and playground. Assumable mortgage at 10 per cent. Call 595-6162. No Agents please. Asking $66,900.

OAK BAY—PRIVATE

Over 2,000 sq. ft., natural siding, shake roof, no-step rancher. 3 bdrms., 2 bathrooms, kitchen, dining rm., living rm., heatilator F.P. to ceiling, all elect., w-w, concrete patio, utility rm., rec. rm. with wet bar and separate entrance (could be suite). Easy-care lot. Close to all amenities. Must be seen. Offers to $105,000. Phone 595-5387.

3-BEDROOM, 1200 SQUARE FOOT home on quiet no-through street. Living room with feature old brick fireplace, large kitchen with built-in eating nook. Full basement with den and playroom. Large lot with 36'x18' swimming pool. Spacious gardens plus a greenhouse. Assumable small mortgage, early possession, $74,000. 6371 Sunnyslope, Tanner Road area, 652-2612.

DIRT CHEAP

Langford-Uplands. 2551 Jeanine, in subdivision of exclusive homes. Selling at cost, new house by builder, 1,430 sq. ft. on well treed lot. All cedar with shake roof. Skylight in vaulting ceiling. 3 bedrooms, 3 baths, sunken living room. Thermo windows. 5-year warranty. $64,500. 478-9627.

LARGE FAMILY HOME
5 BEDROOMS, 2½ baths

~~$67,500~~

Quiet dead-end street. Glanford area. 2 sundecks, double carport, Front and rear drive-way, easy conversion to in-law suite. 558 Hurst Ave. 479-8580.

LANGFORD RANCHER

White siding, shake roof, fully fenced yard, country type kitchen, 3 or 4 bedrooms and living room with fireplace, all add to the appeal for this newly listed rancher, priced in the mid 40s. Call Lorraine Hett to view, 478-9581 or 478-2430. WATERMAN AND ASSOCIATES REALTY LTD.

A.H.O.P.

$1250 down, eight per cent mortgages. Single family homes $45,000, at various stages in Colwood and Central Saanich. 3 bedrooms, L shaped living and dining rooms, some with fireplaces. Buy now and choose your own colors. To view call 721-3682 or 479-6294.

Brentwood Bay View

OPEN HOUSE DAILY 4-6 p.m.
Large living room, feature wall, fireplace, dining room, kitchen appliances, three bedrooms, full basement, garage, landscaped lot. Offers on $55,900. 905 Stelly's Crossroad. 642-3801.

A.H.O.P. HOUSES

OPEN TO VIEW
SAT. — SUN. 1-4
Lochglen Rd. off Glen Lake Rd., follow the arrows from the corner Jacklin and Jenkin. $1,250 down, full prive $45,000.
TYRON CONST. LTD. 658-5590

LANGFORD
New 3 bedroom, basement and non-basement homes, average $40,000-$45,000; should be ready early fall, 10% down. For more information call Stu Krupps, 382-5034.

$38,500. CLEAN 2-BEDROOM house. 121 Conard. 477-9183 or 385-8367.

Island
Homes
Ltd.
2504 DOUGLAS
388-7545

OPEN HOUSE
Sat. & Sun. 2-4 p.m.

7 new Hucker Built Homes on a quiet cul de sac close to schools, transportation and shopping. Priced well at $65,900 to $69,300. All are 3 bedrooms (ensuite) LR with fireplace and basements ready for development. Your hosts, John Barton and J. C. Baxter, 386-7545 (24 hrs.)

SOOKE

Close to golf course, three bedrooms, two fireplaces, master BR ensuite, high daylight basement custom built, two years old and like new. Price reduced to $44,900 for quick sale.
Bill Palfrey 598-4210
Lloyd Ellis 658-8222
Island Homes 386-7545

DRIVE BY
1636 Hollywood Cr.

Close to the sea. 3 bedrooms plus 2 up. Granite fireplace. Oak floors, beamed ceilings, built-in oak buffet, leaded windows. Modern kitchen. Granite porch glassed in plus sundeck off master bedroom. Asking $82,500. MLS Lloyd Ellis 658-8222.

DRIVE BY

119 REGINA. A DANDY STARTER OR RETIREMENT. CLEAN AS A WHISTLE. FULL BASEMENT, BRIGHT LIVING ROOM WITH FIREPLACE, SPACIOUS KITCHEN. A DEAL AT $35,900. PHONE LLOYD ELLIS, 658-8222.

Hobby Farm, Lot
Duplex or House

1—3 acres, 10 year old 3 BR full basement home. New workshop with double carport. 2 storey solid barn with milkroom, stalls, hayloft etc. Electric fence, pasture, hayfield, vegetable area, fruit trees, 2 wells, irrigation pond, creek. MLS 33243. Make your offer on $109,000.
Tom Evans 652-2620
2—This is a particulary nice duplex. Two 3 Br suites. Beautifully maintained and professionally landscaped. Appliances. Duplex not yet 5 years old. Near Juan de Fuca Park. Ideal for a proud live-in owner. One suite even available right now. MLS 33736. Only $79,900. Call: Tom Evans 652-2620.
3—You will love this 5-year-old home with its spacious living room, plus its woodsy and private backyard. 3 BRs, den, family room, rec room. Many extras, near Butchart Gardens. MLS 32957. Only $69,900. Tom Evans 652-2620.
4—A lot of lot. One-third acre in fact. Only asking $28,275. Fully serviced. Private. Backing onto Butchart Gardens. MLS 33185. Call: Tom Evans 652-2620.

OPEN HOUSE

BY BUILDER
IN BEAUTIFUL ARDMORE
9515 GLENELG AVE.
(Follow W. Saanich Rd. to Bradley-Dyne Rd., then right on Glenelg Ave.)
FRI., SAT., SUN.
10 A.M. - 10 P.M.
—Secluded ¾ acre; treed lot.
—Over 2800 square feet living area.
—3 bathrooms.
—3 bathrooms.
—Ensuite sunken tub.
—Built-in vacuum system.
—Thermopane windows.
—Sauna.
—2 Heatilator fireplaces with built-in wood boxes.
—Low voltage lighting with control panel in master bedroom.
—Smoke detectors.
—Built-in stereo-intercom throughout.
—Circular paved driveway with accent lighting.
—Kitchen with sunshine ceiling, dishwasher and more.
—Designed for basement suite if desired (to complete requires floor coverings and kit. cabinets only).
—Appraised at $100,000; was isted with real estate at $129,500. Must sell at $119,000.
656-6034

THE BUY OF THE WEEK
"Georgia Park Terrace"
Gorgeous Sea View

Here is the one you were waiting for! Vendors are apartment-bound. Drive up . . . Don't get out of the car, press the button . . . Doors open to the double garage. Enter to the spacious entrance of slate. To the right, a lovely rec room with 2-pce. bath. Down a couple steps to the sewing room, laundry room and fifth bedroom, furnace room and workshop. Up from the hall to the main floor. A spacious living room with raised hearth and bay windows, large dining room for entertaining leading out to a patio for summer barbeque or browsing in the picturesque garden with trees, shrubs and seclusion, nice extra building for garden tools and storage. Next to the kitchen a housewife's delight. Garburator in the double sink, built-in dishwasher and room for a table to dine. Up the stairs to 4 bedrooms; master ensuite (4-pc) and large sundeck for your enjoyment, plus a large bathroom with double sinks. It's a fabulous home for executive living. Appointments a must. Asking $125,000. M.L.S.

Call FRANK CARR
385-9765
CHARMAN PACIFIC
REALTY LTD.

KNOWLES
REALTY LTD.

OPEN HOUSE
Friday & Sunday, 1:00-3:30
Monday & Wed., 1:00-3:30
921 Mesher Pl.
(Off Craigflower)
$89,900

Warmth, charm, gracious living surrounded by country atmosphere are offered in this "superbly" finished split level home. Thermo screened window, built-in vacuum. Tiffany (glass) lamps, etc., etc. To view call:
Martha Wonnick
384-8101 477-2641

SEABOARD
PROPERTIES
LTD.

IT'S GOT
EVERYTHING

A beautiful 2½ year old home in a country setting. 3 Bd. Rms., 5 pce and 3 pce. Bth. Rms., wood beamed ceiling, Floor to ceiling stone F.P., large Rec. Rm. with old brick F.P. The deep lot is flanked at the rear with huge firs. Ther's a good barn, greenhouse, steel shed. A luxury vegetable garden — proof that there is no water shortage on this well. $77,900 MLS.
652-1141 ROSE RUSE 652-2684

OPEN HOUSE
MON-SUN 10 a.m.-9 p.m.
295 HECTOR
(off Interurban)

Delightful 5-ACRE parcel on HECTOR RD. 5-mile circle of Victoria. This 2250 sq. ft. home has everything. Fine quality materials and craftsmanship excessive insulation 2 magnificent stone fireplaces 3 decks, nice views, treed with arbutus, cedar, fir, maple, etc. has its natural landscape. 3 large BR family room living room, den 2½ bthrooms, kitchen and dining area, attached, double garage. Open for viewing. $185,000. COURTESY TO REALTORS. Will build to suit on another 5 acres. 477-5673, 479-2150.

COASTLAND ESTATES

1.6 ACRES ON WEST SAANICH Road. 2 or 3-bedroom house, plus rented contage and 600 square feet studio or workshop. Price $58,500. 652-2835.

250 HOUSES FOR SALE

SEASPRAY PROPERTIES LTD./REALTOR

1911 QUADRA 386-3124
1175 NEWPORT 595-3151

OPEN
SAT. 1:30 - 4
$71,900
6688 Woodward Dr.

Do you have a large family and want to live in the country? This near new home may be perfect for you with 4 bedrooms, an office, family room and more. It's close to Butchart Gardens. Call:
386-3124 KEN WILKE 382-9527
386-3124 ROD FINCH 479-7663

OPEN
SUN. 1 - 4
3883 Carey Rd.

—1920 character
—beams
—wall panelling
—built-ins
—French doors
—AND MORE
—$59,900
386-3124 ROD FINCH 479-7663

OPEN
3937 Blenkinsop
2 - 4 Sat. & Sun.
PINT SIZE PALACE

Now's your chance to view this lovely two-bedroom home. Bright, modern kitchen, fireplace, drive-in garage in unfinished basement. Large city lot with plenty of trees. You will not find an older house cleaner than this pint size palace.
386-3124 KEN POSKITT 477-0371
386-3124 KEN WILKE 382-9527

CADBORO BAY
OPEN HOUSE
SAT. SUN. 3 - 6
3918 DAWE RD.

Desiring an immaculate, open sunny, 2-bdrm. home, with renovated kitchen and full bsmt. The yard is professionally landscaped, easy care with "An in-ground HEATED SWIMMING POOL!" Visit us, view and offer. $85,000. New MLS.
LESLEE FARRELL
388-5464 Pgr. 665 Off. 595-3151
D. A. CODDINGTON, 595-0795

BRENTWOOD

Only 1½ years old, custom home with 3 bdrms., a large kitchen and valley views. An ideal combination of city convenience and a peaceful country setting with schools and shopping close by. Call for details. ML 34471.
D. A. CODDINGTON 595-0795
LESLEE FARRELL
388-5464 Pgr. 665 Off. 595-3151

TRIANGLE MTN.
GROUSEWOOD
VIEWS! VIEWS! VIEWS!

This home is only 3½ years old and was built with love. Large view decks surround the living room and dining room, as well as extend from master bedroom; 1½ baths, 2-car port, a lovely treed setting. An excellent home for a small family or single couple. Make your appointment to view. Reduced to $84,000.
D. A. CODDINGTON, 595-0795
LESLEE FARRELL
388-5464 Pgr. 665

TOWNHOUSE WITH APPEAL!!

Three bedrooms, 1½ baths, sunny decks and a private yard put the accent on HOME!! With lots of cedar and contemporary design, this home has been spotlessly maintained. For further details call:
D. A. CODDINGTON, 595-0795
LESLEE FARRELL
388-5464 Pgr. 655 Off. 595-3151

SEARS RETIREMENT
$51,900

Immaculate 2 BR home on quiet street close to everything. It has good financing and can be purchased for a low down payment. Call now:
386-3124 ROD FINCH 479-7663

Sidney Bargain

A big 3 bedroom must sell home located in the Weiler Rd. area. This home could be your start.
386-3124 DOUG POSKITT 477-0645

Brentwood Bay

2 bedrooms, quiet area, large lot, only $54,900 and OPEN TO OFFERS.
386-3124 DOUG POSKITT 477-0645

View Royal

$59,900 buys a fine 3-bedroom home with large rec room, large sewing room and much more. Located on a quiet street close to tennis courts.
386-3124 DOUG POSKITT 477-0645

Home Plus In-Law

3-bdrm. family home, quiet area of High Quadra. Plus a fine one-bedroom in-law suite.
386-3124 DOUG POSKITT 477-0645

The Best at
$37,500

This well redone 2-bedroom home fully redecorated inside represents terrific value well under $40,000.
386-3124 DOUG POSKITT 477-06452

CUTE SIDNEY BUNGALOW

2 bdrm. no bsmt. home on good sized lot, ½ blk. from Anacortes Ferry and within walking distance of down-town Sidney .Sep. garage! Back lane — sundeck. Price $42,000. To view call:
MAIA or PETER PRIMGAARD
656-6625 or 595-3151

BEST BUY
Gordon Head

1100 sq. ft. 2-bedroom home with full ground-level basement. Basement may be easily developed to include 2 extra bedrooms, full 4-pce bath, large rec. room, plus laundry and storage. (The contractor will finish all or part of the basement at cost.) $59,900.

OPEN HOUSE
THIS WEEKEND
Sat. & Sun 1-5 p.m.

Directions:
(Go out Shelbourne to Kenmore and follow signs to 4414 Majestic.) For further information call:
384-1101, 477-8646
TOD HACKETT CONSTRUCTION LTD.

HENDERSON-UVIC AREA
$109,000

Over 2,000 sq. ft. finished in this 3 bdrm. and den home. Close to Uplands Golf Course, Shopping and all levels of schools. Big LR, separate DR and foyer entrance. Call SHANE BEFURT to view — 479-0010 or 386-5164, CASTLE PROPERTIES.

OPEN HOUSE
By OWNER
SAT-SUN 1 - 9 PM
PRIME OAK BAY
Spectacular SEAVIEWS

Over 1390 sq. ft. on main floor, 3 Bd Master Bdr with ensuite New wall-to-wall carpet in Bdrms Oak floors in LR, DR, Hall, Large kitchen, 2-pce bath and 12'x16' room in basement, double size DI garage, hot water heating, close to shopping and schools

376 BEACH DRIVE
MUST BE SOLD
OPEN FOR OFFER
TO $94,800
PHONE 386-8009

OPEN HOUSE
SUNDAY
2 - 4:30 pm
6278 MARIE MEADOWS
(off Tanner)
ONE OF ITS KIND (SEAVIEW) PLUS SEMI RURAL PRIVACY

AND ONLY 10 MINUTES FROM TOWN. YOU CAN'T AFFORD TO PASS UP ON THIS FINE 3 BEDROOM, FULL BASEMENT FAMILY HOME. 4th BEDROOM OR DEN — RUMPUS ROOM — WORKSHOP — UTILITY — DOUBLE CARPORT — HUGE PRIVATE SUNDECK. LOT 112x193. LUSH VEGETABLE GARDEN. EASY CARE LOT. OFFERED FOR $71,900. MLS 34632.
477-0191 SYL SHUMKA 595-1337
ROYAL TRUST

BROWN BROS. on BLANSHARD
"People Helping People"

ESTATE SALE
275' Waterfront
$145,000

On scenic Portage Inlet with over an acre of park-like setting. A 2-storey mansion with over 3,000 sq. ft. of living area ideally suited for antique furniture, etc. For preview of this desirable property, please pick up a brochure at Brown Bros. Agencies, 1121 Blanshard St. and arrange an appointment with exclusive agents.
JOE RICKARD
DOUG LAWSON
385-8771 (anytime)

TOP FLOOR CLEARANCE

We in Clarence House all think we have the best suite.
— All corner suites
— 2 full baths, 2 bedrooms, utility ensuite.
—only four suites per floor
— swimming pool, sauna
This suite has to be the best. Views of Beacon Hill Park. sea and Olympics. $89,500.
477-1841, Win Douglas 383-9902
Block Bros. Realty Ltd.

A. E. LePAGE
WESTERN LTD · REALTOR

OPEN HOUSE
SAT. & SUN.
1 - 4 P.M.
1430 BROOKE ST.
FAIRFIELD CHARMER

Don't miss this beautiful 1650 sq. ft one level home 2 full 4-piece bathrooms, 2 or 3 bedrooms, plus den or rec room, large workshop, patio and private rear garden BILL NESBITT in attendance 386-6331 or 388-5679.

BUY DIRECT
SAVE COMMISSION

By Owner — truly a hill top haven situated in the desirable residential area of Rockheights, on a picturesque corner lot with a panoramic view of Gorge area and mountians. Living-room dining-room opening onto full sized sundeck over double carport. Stone fireplace, raised hearth — wall to wall throughout over hardwood floors. Compact carpeted kitchen with matching coloured appliances; 3 bedrooms, 2 bathrooms, completed basement with washer and dryer. Within walking distance of golf course, schools, shopping and recreation centres. $95,000. Genuinely interested clients — by appointment only. 384-9154 — NO AGENTS.

OPEN HOUSE
BY OWNER
Sat-Sun 1-4:30 pm
3410 BROWNING ST
(OFF DERBY)

3 bdrm split level home on nicely landscaped lot Close to all amenities $59,500, 598-5950

$43,900
BY OWNER

4-bdrm, living and dining room, very large kitchen, pantry, tiled bathroom, large tool shed, front and rear lawn, concrete driveway, close to schools, bus, grocery Near downtown on Denman St Excellent interior Good opportunity please
592-4100

4 BR. $53,900

Located close to all services on a large lot with separate garage, 2 BR's on main with 1 up and 1 in basement 2 bath's — Fireplace in L.R. — Suitable for Family, M.L.S.
To view call — Hugh Munro 658-5536.
Northern Pacific Realty Ltd. 479-7687

Fairfield Realty Ltd.

GORGE

Attractive, 1-bedroom, 1-owner home. Full basement with toilet, fireplace and 60x157' lot. New plumbing fixtures, 240V wiring, lino and carpet. Close to shopping, bus and schools. 479-7978.

OAK BAY—UPLANDS PARK
2737 Dunlevy. Drive-by this 2-Br. compact, low maintenance home. $72,900. 598-8269.

JAMES BAY TRIPLEX. Excellent location, good investment, by owner. $65,000. 652-1376 evenings.

BROWN BROS. on BLANSHARD
"People Helping People"

OPEN DAILY
4 p.m. - 8 p.m.
No. 2 - 4058 Corners Pl.

The most immaculate 2-bdrm. townhouse we have had the pleasure of listing. Ideal for young family or retired folks. Complete with all appliances, drapes, and shades. Priced to sell quickly at $41,900 with easy terms. MLS 34352.
TED KAY 386-4086
JIM MASSEY 385-8226

OPEN HOUSE
1270 Oakmount Ave
(Off Maplewood)
Sat,. July 29th
2 - 4:30 p.m.

See this character, 4-bdrm home on large secluded, double lot. Attractive l-rm. with fireplace, large, combination dining — family rm. Spacious family kitchen with delightful breakfast area. 2 bdrms on main plus 2 upstairs. Part basement. All in immaculate condition. MLS. 32905. $75,000. For prior viewing call:
CEC PEARCE 386-3808

OPEN HOUSE
9190 East Saanich Rd.
Sat., 2:00 - 4:00

An excellent location convenient to shopping, transportation and Panorama Leisure Centre. A 3 bedrm home with extra large L-rm plus a separate heated workshop 20'x32' and a 20'x30' garage. Must be sold. Try an offer on the asking price of $63,000.
JOE RICKARD 656-1628

OAK BAY
OPEN HOUSE
2268 Pacific Ave.
Sat. 1:30 - 4:30

Immaculate 2 bedrm and den or 3 bedrms, 1½ bathrm home with full basement, drive-in garage on a beautifully kept property. Close to schools, shopping, bus and beach. Offered at $71,500.
DOUG LAWSON 595-2486
JIM KENNEDY 592-9078

OAK BAY
Uplands Gates
View This Lovely Home

2 bedrms and den wit fireplace or 3rd bedrm., 2 bathrms., gracious L-rm with sundeck off, large sep. Drm., spacious kitchen with eating area. This fully insulated and double glazed bungalow is nested among beautiful ornamental shrubs and trees. Lovely private garden with fruit trees. Drive-in garage with automatic door. Offered at $97,500.

OAK BAY BORDER
New Listing

Charming 2 bedrm home with large L-rm, D-rm, good size kitchen, full basement. Drive-in garage. Immaculate condition. Offered at $63,900.

GORDON HEAD

Attractive 3 bedrm home built in 1956. 1,248 sq. ft. main floor plus full basement with rec. rm. Drive-in garage and ample parking at rear. Beautifully treed lot 70'x235' Offered at $59,000. Early possession.

GORDON HEAD
Just Listed

Bright, 4 bedrm, 1½ bathrm. home. Large L-rm, D-rm, kitchen with E-A, sundeck off having south exposure. Close to schools and University. Designed for the family. Offered at $68,500.
DOUG LAWSON 595-2486
JIM KENNEDY 592-9078
or 385-8771 (anytime)

SINCE 1887
Pemberton, Holmes Ltd.
1000 Gov't. St. 384-8124

OPEN HOUSE
604 ST. CHARLES
SAT. 2 - 4 P.M.
NOW $164,900

FEATURING: 2 storey Tudor modern character home, IN A CHOICE ROCKLAND LOCATION. Full 2 car matching garage, 27' x 16' living room, with Italian marble cantilevered hearth f.p. Super kitchen with oak cabinets and enclosed laundry off. 4 large bedrms up, MB is 24-6x12'. Includes enste. (shower and bidet), full basement is roughed in for rec. rm. 4th bathroom and room for in-law suite. ML33167. For extra detail or for viewing anytime, please call CLIFF ANDERSON 477-3994

A. E. LePAGE
WESTERN LTD · REALTOR

IF YOU AIN'T GOT A BARREL OF MONEY

This small but immaculate Colwood home may be the answer to your prayers. 2 nice bedrooms, a beautiful kitchen with exceptional eating area, a bright and modern 4 pc. bathroom and is located on a 55x207 ft. lot complete with a separate workshop and a windmill. Don't miss this great home. Asking $52,900. MLS. BILL NESBITT 386-6331 or 388-5679.

CENTRAL SAANICH

Less than ~~8 yrs. old.~~ 1250 sq. ft. main floor. Living room with white brick fireplace, separate dining room. Large master B.R. with ensuite; kitchen with eating area. Full basement with 4th B.R., study, laundry, workshop; room for further development. Double carport, large wrap around sundeck; ¼ acre lot landscaped; many trees, shrubs, fruit trees etc. Views of sea, valley, and mountains. $71,000 M.L.S.
JOAN HOPPER
386-3547 652-3103
City Brokerage Ltd.

NEW HOMES
IN
2 Fine Locations
GORDON HEAD
CENTRAL SAANICH
To View At
Your Convenience
Please Call
HARRY ATKEY Eves. 598-1737

Engineered Homes
385-6211 19 Cadillac Ave

OPEN HOUSE
3365 Doncaster Dr.
Sat. and Sun.
1:00 - 5:00 p.m.

beautiful, 2-bdrm home with finished attic. House set on a large, treed lot in a park-like setting. This is a quiet area next to Cedar Hill Golf Course. Asking $54,900. To view call owner at:
595-6215 (EVES.)

FOR SALE BY OWNER 5-YEAR-old three bedroom, no basement, fireplace, California kitchen, large landscaped lot on quiet no through street, close to Thetis Lake Park. $54,900. No agents. Phone Tony days 384-4723, evenings 478-8044.

BRENTWOOD BAY $61,000
Three bedroom three year old home, close to schools, stores and bus. 652-1846.

Montreal Trust

OPEN HOUSE
SAT. 1:30 - 4:00
8290 ALEC RD.
5 Beautiful Acres

Spacious custom-designed home surrounded by a natural setting, 3 bdrms., 2 baths and abundance of glass for sweeping views. Extra large studio and loads of room for office, sewing room, craftwork, etc. Easy care land, 2 storey workshop and many other extras. Priced at $109,000.
386-2111 DON BECKNER 388-5464
Pager 718

OPEN HOUSE
3065 CAMERON-TAGGERT RD.
SAT. 130 - 4:30
SUN. 1:30 - 4:30
COBBLE HILL

Just 30 min. from Victoria, this well-built 3 bdrm. home is on 3½ acres of land with barn, riding ring and dog run. All this in a beautiful setting. The owner has been transferred so make your offer on $77,000. You must see this one.
LEN STEPHENSON
386-2111 385-0328

OPEN HOUSE
2030 Casa Marcia
Sat 1:00 - 4:30

HERE TODAY — GONE TOMORROW — 5 B.R. $88,900. The owner is transferring and you can benefit from their move. A very attractive 5 bdrm., 2 level home in the FERNDALE-GORDON HEAD area. MANY PLUS FEATURES INCLUDING SPACIOUS ENTRY, LARGE MASTER BDRM. WITH 3-PCE. ENSUITE, BALCONYS OFF D.R. and bdrm. and much more. A new listing which won't last long.
NEIL RAWNSLEY
386-2111 595-1507
GRAYDON HOOKER
386-2111 598-2186

OPEN HOUSE
2251 Arbutus
Sun. 1:00 - 4:30

Once in a while but not often will you find a large family home in the Arbutus area with these features. 2 storey colonial design with sleeping area on the top floor, 2 baths up and a powder room on the main, large family size kitchen and much more. Priced at only $79,900, this home will not be on the market long.
GRAYDON HOOKER
386-2111 598-2186

ROCKLAND

Great family accommodation in this attractive, modern 3-bdrm. home, tucked away off Rockland Ave. on a private 1-3 acre lot with above ground pool. Must be sold, view it and make your offer on the asking price of $92,000. MLS.
GERRIE HUTTON
386-2111 386-3927

4 LEVEL SPLIT
$64,900

Check and compare, this 4 bdrm. home, built in 1968, is excellent value and ideal for the young family as it is located in a price area of Gordon Head close to all amenities. The LR has a bay window and brick feature fireplace. There is a finished rec. room, and the yard is easily maintained with mature shrubbery throughout. If you can't be at 4030 CEDARWOOD on Saturday from 1:30-4:00, make an app't. to view today:
386-2111 NEIL RAWNSLEY 595-1507
pager 214

DON'T BE FOOLED

By the price of $47,900. This 3 bdrm. (1 si a dormer), 1½ storey character home is a real charmer inside — newly renovated, w-w, painted louvenovated, w-w, painted louvered shutters on the kitchen windows, over 1400 sq. ft. Combination greenhouse and storage in good sized back yard. Some T.L.C. needed on the yard. MLS 33953.
MRS. DOREEN JONGEJAN
386-2111 388-7402
GERRIE HUTTON
386-2111 386-3927

RETIREMENT NEAR?

Have you thought about the type of home you want for your retirement years. Village Grove was designed with you in MIND. Minimal step, individualistic townhouse homes. Beautiful landscaping for you to enjoy, not work on. We are offering a 2 bdrm. home here with thermopane windows, loads of storage, garage, grade level front entry and neighbours just like you. Call me for further details. Offered at $56,000.
386-2111 TOM SLEMKO 477-1277

TUDOR DESIGN

Superb executive located in cul-de-sac of fine homes. Spacious attractive foyer, 4 large bdrms. on 2 levels, 2 BATHS, 3 fireplaces, 2 decks. The beautiful lawns and garden completes ~~the~~ setting. A pleasure to show. $107,500. Exclusive with:
386-2111 DEL BECKNER 477-4994

IMMACULATE OLDER HOME

Do you want a unique home with old world charm, beams, panelling etc. but do not want headaches of restoration and modernization. See this 3 bdrm., full basement, older character home, functionally new. Everything has been done . . . only $45,900.
386-2111 DON BECKNER 388-5464
Pager 718

4030 Century Rd.

Just off McKenzie — last house on dead-end street backing onto greenbelt. A beautiful area and lovely family home with 3 bdrms., large kit-dining area, LR with F, Lower level has 4th bedrm., roughed-in fam. room and rec. room nearly completed. Fenced backyard and many other features. Asking $64,000. For further info.
DARLENE PEDERSEN
656-3924 656-1881

NEW HOME
1382 SCOULAR

Attractive cul-de-sac, 2 blks off McKenzie. Over 1250 sq. ft. on main floor. Consisting of 3 bdrms., 1½ baths, L.R. with fp., D.R., kitchen. Large sundeck. Lower level has family room, 4th bdrm., or den, R.-I. bath and R.-I. rec. room. Quality carpets and kitchen cabinets. Thermo windows. Heatilator fireplaces. Asking $75,000.
DARLENE PEDERSEN
656-3924 656-1881

3775 Jennifer Plc.

Off Cedar Hill Cross Road Quality home with 2,200 sq. ft. finished on both floors. 3 bedrooms, 1½ baths, 2 fps., den, large rec. room and many other features. For further info. contact:
DARLENE PEDERSON
656-3924 656-1881

FAIRFIELD
For sale, by owner, charming tudor style 5 room bungalow, new kitchen, dishwasher, new bathroom, 2 bedrooms, through hall, living room with fireplace, dining room with sundeck off. Full basement with laundry room and super work area. Lovely large garden with fruit trees and vegetable plot. Close to beach, park, shopping and transportation and back lane. Open house 2-7 Saturday and Sunday 1160 May St. 383-1348. Offers on $62,500.

BY OWNER
Cozy, older home, large lot. $41,900. 479-9649.

david burr LTD.
655 FORT ST. 384-9335

SWIMMING POOL CUL-DE-SAC
$59,900

Located at the end of a quiet cul de sac this 3-bedroom has a lot to offer. Recently redecorated inside there's also a quality new roof and downpipes. Rooms are bright from the living room (with FP) to the dining area that looks out over the pool. This pool has been very well done and has a lovely patio and decorative garden area. Low upkeep yard, full basement, terrific apple trees — this is a brand new listing that will not last. ML 34863.

$59,900
MICHAEL BURR
384-9335 595-2165

BEACON HILL PARK AT YOUR DOOR

This lovely residence is available immediately. See our ad under condominiums. $59,900. Michael Burr.

SUPER VALUE OAK BAY BORDER

Large and well-built home with full basement, rock fireplace, formal dining room, updated plumbing and wiring as well as furnace, etc., and there's fruit trees in the rear yard. Located conveniently near shopping, bus, schools and Oak Bay Recreational Centre. There is truly good value at

$45,900
MICHAEL BURR
384-9335 595-2165

LOVELY! LOVELY!

View this 2-year-old split level family home located in Gordon Head. Features three bedrooms plus den, bright living room, good sized dining room with access to sundeck. Roughed in Rec Room with fireplace. Easy-care lot with double carport. Due to business change, owner says sell, so act now (MLS 34662). Good value at

$69,000
W. E. (WIL) WILSON
MICHAEL BURR
477-4328 595-2165

ESTATE SALE

Immaculate two-bedroom bungalow within walking distance of Hillside Shopping Centre. Easy care fenced lot, with fruit trees and shrubs. Excellent starter or retirement. Truly a gem and good value at

$42,500
W. E. (WIL) WILSON
477-4328
DON ROBBINS 384-9072
Bus. 384-9335

HENDERSON REALTY LTD.
385-9741 (anytime)

COUNTRY ESTATE
PANORAMIC OCEAN VALLEY VIEWS
OVER 1 ACRE
BUTCHART GARDEN SETTING

Possibly the most attractive property on the market today. Large modern secluded family home, 4 bedrooms, 3 bathrooms, 2 family rooms, Billiard room. Many custom features. Views over the valley and ocean to the San Juan Islands. Fruit trees of all kinds berries, ornamental shrubs and trees, lawns, etc. 2 Patios. Close to town in Central Saanich. $169,000. Terms to suit.
JACK HENDERSON 652-3157

$195,000
GRACIOUS FAMILY HOME

We are proud to present this lovely Oak Bay home situated on 1.5 acres with one of the most spectacular views in Victoria — Looking out to the Straits of Juan de Fuca and the Olympic Mountains with the Victoria Golf Course in the foreground. An ideal home for entertaining with a 7.8x6.6M living room with large fireplace, 7.3x6.6M living room with large fireplace, 7.3x6M dining room also with fireplace, 4.8x4.5M kitchen, 4.2x7.2 master bdrm. with 2-pce. ensuite — all on view. In addition 2 more bdrms. on the main plus 4-Pce. bath. Upstairs there are 3 large bedrooms all on view, a photographic dark room, a linen room and a 4-Pce. bath. There is a FHC basement, oil hot water heating, 2-car carport. The grounds are nicely landscaped and easy to maintain. For further detail call anytime 385-9741 or BOB GIBSON 658-5153.

LOW DOWN PAYMENT

Excellent family accommodation. Strata duplex unit, 8 yrs. old, 3 BRs, 4-Pce. bath up. 15x12 ft. LR large kitchen with dining area, utility room. Nice fenced lot. Vendor has bought. Asking $37,500.
BILL HEMMINGSEN 592-4479

HANDYMAN SPECIAL

No-step 3 BR bungalow with partially finished 80 0sq. ft. addition consisting of new kitchen, LR and BR. Duplex possibilities. Large shop in garage. One acre park-like lot. Asking $59,900.
BILL HEMMINGSEN 592-4479

PRIVACY
NO STEPS

Well renovated no step 2 BR home on large fully fenced yard. Cosy LR with FP and feature cedar wall. Large Kitchen. Shake roof, you will fall in love with this listing and the price is only $45,500.
BILL HEMMINGSEN 592-4479

B.C. LAND AND INSURANCE AGENCY LTD.

COLWOOD

This will help ease the pain of mortgage payments. Here's the plan:
Main Floor:
—3 bdrm.
—1½ bath
—DR, LR in line
—white rock FP
—step saver kitchen
Basement:
—not quite completed
—kitchen (range included)
—4 pce. bathroom
—1 bdrm. (2nd R.I.)
—LR with FP
—shared utility rm
—large lot with greenhouse, garden, brick barb. just started.
Forced sale so make your offer on an asking price of $61,900.

LOWER THAN A.H.O.P.

Your own single family dwelling in a desirable residential area near Town and Country. You will have to hurry on this one at $44,900. Call Donald Hamilton 478-5588, 478-5588.

SEAVIEWS
REDUCED TO $69,900.

3 or 4 bedroom home, living room with fireplace, separate dining room, spacious kitchen. Family room with fireplace, 2 baths, large corner lot on no thru street. Only two blocks to beach. Great family home in Colwood in top condition. New carpets throughout. Hurry on this.
478-5588 Shirley Wilde 478-2459

OWNER — SOOKE
OPEN HOUSE 2-5 DAILY

Reduced from $54,400 to $52,700. Finished basement, 3 bedrooms, low taxes. Offers. 652-5953.

Century 21
MAYFAIR REALTY
Mayfair Centre
386-2955

NOW OPEN 6 DAYS

For I.C.B.C., Real Estate and Insurance
WED., THURS., FRI.
TO 9 P.M.
AND ALL DAY SAT.
WE'RE HERE FOR YOU

OPEN HOUSE
SAT. 130 - 4:00
3241 WICKLOW

Quiet location between Tolmie and Cook, 2 bedrooms, full basement, for quick sale price of $46,500. PHIL McCLELLAND 386-2955 or 478-8230.

WORTH WAITING FOR - OAK BAY TUDOR

New deluxe 3000 sq. ft. Tudor home in Oak Bay. This spectacular home offers you the rare opportunity to select your own decor as it is just under construction. Asking $141,900. LEIGHTON NOBLE, 386-2955 or 721-3047, ROCK CHALIFOUR, 386-2955 or 388-6275, Pager 846.

URGENT SALES REQUIRED

I have for you a variety of homes which must sell soon.

1. 2-bedroom part-basement older home with great panoramic and seaviews. This home has been updated and you can get in for $2400 down. And 10¼% financing on the balance. Price $38,900.
2. 2-bedroom, full-basement home near Gorge Park in Saanich with some water views. This home has also been partially updated and offers over 1100 sq. ft. on the main floor. $43,900.
3. 3-bedroom (1 down), full-basement home on 100x180 lot offering some simple luxuries like large unique rec. room with dry bar, large cement patio and swimming pool with extras, huge garage and great variety of trees, $63,500.
4. New 3-bedroom, ful - basement home — quality throughout — built-in vacuum system, sculptured carpets and smaller easy-care lot in Gordon Head $67,500.

All vendors wish to sell now and have reduced their prices accordingly. Please call now — quick call-back service. ROCK CHALIFOUR, 386-2955 or 388-6275, Pager 846 or res. 478-8230.

Century 21
WESTERN HOMES
1037 Cloverdale 386-3494

OPEN HOUSE
1011 McBriar Ave.
SUN. 1:30-4:30 p.m.
MON. 5-8 p.m.

ARE YOU INTERESTED in a SUPER 3 BR Rancher for your Home? For a real treat view this New Listing — priced $49,900. MLS. Phone TERRY EDEN 386-3494 (24 Hrs.)

OPEN HOUSE
SAT. and SUN., NOON TO 5
1129 EMPRESS

3-Bedroom Home. L.R., DR., Fireplace Redecorated throughout. Excellent value at $44,900. ED TAILLIFER, 386-3494 (24 hrs.).

ALMOST SOLD

One of the first customers to find this quiet cul de sac is sure to fall for our new split. Room for two cars and lots of family all under one shake roof. MLS. $89,900. Call TERRY SMOLLETT for directions, 386-3494 (24 hrs.)

FLOWER GARDEN

If you take pride in your home and enjoy living within walking distance of shopping and recreation, this three-bedroom strata duplex may be just what you want! Separate garage AND basement workshop. MLS 33950.
HELEN JONES-BRUCE KLAVER
386-3494 (24 hrs.)

½ BLK. FROM BEACH

Lots of room in this new 2 storey home just off Beacon Hill Park. Lots of room to expand. Living room, dining room and fireplace. Your talents will determine the decor of the family room and rec room. You can't deny yourself a home in teh most desirable part of town. Just $79,900. Call JACK DAVIS or ARLEE MALKEWICH 386-3494 (24 hrs.)

ARE YOU READY

To be different? Three, four or five-bedroom plan on two levels close to park in Saanich, $77,900. For preview before it is quite finished call TERRY SMOLLETT, 386-3494 (24 hrs.). MLS.

THE "HISTORY MAKERS"
WHITTOME'S

OPEN HOUSE
SUN. 1 - 4:30 P.M.
7003 Bickstan Pl.

BRENTWOOD BAY. Smart 2-level home in excellent area on sewer. Lovely views, front, and, rear. Large lot. Home is fully developed with sundeck off dining room. 4 bedrooms, 2½ baths and rec. room professionally finished. Absolutely irreplaceable at $64,500. Don't be shy to make an offer even so. Act now before mortgage interest rates go up again—Call Jean or Bruce Hutchinson, 489-8429 or 479-1667

ECONOMICAL

For two or three at $41,500. 1st mortgage can be assumed, $35,000. Try $2,000 down and Govt. Grant. 2 bedrooms, living room, kitchen and useable basement. Nice sundeck with good views. Close to bus, shops, schools, Park and Church, low taxes, low heating. Start or finish here, make an offer with Jean or Bruce Hutchinson, 479-8429 or 479-1667.

J. H. WHITTOME & CO. LTD.

OPEN HOUSE
1640 SAN JUAN
SAT 1:30 - 4

Charming Spanish Style 2 year old HOME. Large living room with fire place, dining room with sliding door to sundeck. 3 Bedrm, master en-suite. Professionally finished Tudor style rec room with built in bar and fireplace, large enough for entertaining, plus pool table area. Asking $78,900.00 MARG EMMERSON 658-8385 or 386-6164. Castle Properties Ltd.

HATE TO LIST THIS 3 BDR. ONE AND HALF BATHROOM, 2 STOREY, FULLY COMPLETED SOOKE HOME. HAS ABOVE AVERAGE CARPET, FIXTURES AND KITCHEN CABINETS. WHILE I AM ASKINNG $51,000 AND FEEL THE HOME IS WORTH MORE, I STILL WANT TO SELL. SO MAKE ME AN OFFER: PHONE BUILDER AT 595-5239 AFTER 6 P.M.

A.H.O.P.
SINGLE HOUSES

3 bedrooms. $1250 down. 2 left at the full price of $45,000. To view phone Tyron Const. Ltd., 658-5690.

GORDON HEAD
New 3-bedroom, no basement
BY OWNER LANGFORD AREA, close to schools, four bedroom, living room, dining room, large house. $1000 down. $53,500. 658-5133.

kitchen, garage, workshop, ½ acre lot. $49,000. 662 Hoy Lake Rd., 478-2846.

MUST SELL THIS MONTH TWO bedroom Maryland District, offers to $44,900. 479-9772.

GARDNER REALTY Ltd
595 Fort St. 385-7721
(24 HR. SERVICE)

OPEN HOUSE
SAT. & SUN.
2-4 P.M.
7017 HAGAN RD.
(Brentwood Bay)
MUST BE SOLD

Bright double garage (a hobbyman's dream) Large wrap-around sundeck, finished pool room, 2 fireplaces, walk-in closet, 3 bathrooms, double glazed windows are only a few features of this quality built 4 BR home within walking distance to marinas. Over 2200 sq. ft. of finished living area. Only 2 yrs. old. Priced for immediate occupancy at $74,800. Come and see it!
384-7721 BILL WEISS 598-8443

SPECULATORS
$36,000

Just reduced $3,900!! 9903 sq. ft. lot in key location for future potential. Let someone else rent the house and buy it for you. Low down payment and easy terms. CALL NOW
VANA HOLMES
385-7721 388-5464 Pager 708

CORDOVA BAY RANCHER
OPEN HOUSE
SAT 1 - 4 P.M.
4908 Sea Ridge Dr.

Nearing retirement? Want something smaller in a delightfully quiet area? This 2 bedroom, 1½ bathroom, 2 fireplace home has just become available and must be seen to appreciate its natural beauty and quiet setting. Has partial basement or storage. Nice backyard with aviary. Some seaviews! $87,900. MLS
385-7721 DALE BRIGGS 592-3978

SPANISH ARCHITECTURE

Seldom does a Gordon Head home of this quality become available at such a reasonable price. It features a large living room with FP and DINING ROOM. Huge kitchen with eating area and a built-in dishwasher. 3 bdrms and 2 bathrooms on the main. 1183 sq. ft. of basement roughed in for 37 ft. rec. rm., laundry rm. and another bdrm. 16 x 13 ft. workhop. The swimming pool is included in the price of $67,900. Please call to view this new listing.
385-7721 KENT MACLEOD 595-4273

NORTH OAK BAY

Immaculate 3 or 4-bedroom executive home situated on a 72'x152' lot professionally landscaped for a delightful setting and privacy. Quality custom built for present owner, featuring 2 fireplaces (one with heatalator and marble hearth), 2 bathrooms plus super shower room, a single and double garage. Solid oak floors throughout and many other extras. This home is a pleasure to show. Realistically priced at $109,000. MLS 34015.
385-7721 BILL WEISS 598-8443

FAIRFIELD SPLIT

Another new listing! 3-bedroom, 1½-bathroom with rec. room, back split level in new condition on quiet street close to town. $71,500. MLS.
385-7721 DALE BRIGGS 592-3978

BROADMEAD RANCHER

Another new listing with fantastic quality throughout for the discriminating buyer desiring the Broadmead Estates! Home was custom built for present owner and has 2 large bedrooms, plus den, 2 complete baths, double windows throughout, electric garage door and underground sprinklers. 2050 sq. ft. in total! $119,500. MLS.
385-7721 DALE BRIGGS 592-3978

BUILDING LOT

Large, panhandle lot with waterviews in Gordon Head. Approx. 19,000 sq. ft., $39,500.
385-7721 DALE BRIGGS 592-3978

OAK BAY EXCLUSIVE

Make your appointment today to view this beautiful 4-BDRM home located just south of the Uplands. Main floor featues LR with FP, separate DR, large kitchen with adjoining laundry, 4-pce bath and 2 bedrooms. Upstairs has two more bedrooms and 2-pce bath. Full basement has rec. room with FP, room for another bedroom and another 2-pce bath. Large private yard has separate double carport off back lane. $89,500.
385-7721 DALE BRIGGS 592-3978

UPLANDS RANCHER

What a delightful no-step home to have available on the market! Freshly painted and ready for immediate occupancy. Features entertainment-sized living room with FP, dining room with access to private back patio, large kitchen with E.A., adjoining laundry room with 2-pc. bath, den with FP. 2 large bedrooms, and 4-pc. bath. $132,000. MLS.
385-7721 DALE BRIGGS 592-3978

ROCKLAND SUPER - BUY

I have just listed a really fine, family home just south of Rockland Ave. Look at its many features: Large LR in-line DR with FP, large sunny kitchen with eating area and laundry, 3 large bedrooms and 4-pce. bath, downstairs with family room, 2-pce bath, another bedroom (potentially two), beautiful yard, well treed, with Olympic mountain views. Priced to sell immediately at $89,000. MLS.
385-7721 DALE BRIGGS 592-3978

SOUTH OAK BAY

Do you have a large family desiring a choice location close to good facilities? Then this is the home for you. Contains 4 bedrooms, 2½ bathrooms, plus family room with FP and large rec. room. Only 2½ yrs. old with all landscaping completed. $98,500. MLS.
385-7721 DALE BRIGGS 592-3978

$49,900

low Down Pmt. Great little starter or retired. 3-B.R., no-step home, well built, electric heat, large garage and workshop. Some appliances included.
385-7721 BRIAN COUTTS 598-2405

PRIME

This delightful home is located in the Lansdowne area. The main floor has a large kitchen with breakfast nook — family-sized dining room for that large suite. The living room has a fireplace, floors are wall-to-wall over oak. The basement has 2 bedrooms, semi-finished rec. room plus extra 2-pc. bathroom. Priced to sell at $59,900. MLS.
385-7721 BRIAN COUTTS 598-2405

A PRETTY HOME NO-STEPS
$42,500

Roses and shrubs adorne this neat stucco bungalow. 2 bedrooms, hardwood floors, and storage sheds are yours. Level grassy lot is 83'x103' with space for building a workshop etc. Excellent value at $42,500. MLS 34474.
CLIFF SALMOND
385-7721 477-3626

GARDNER REALTY Ltd
595 Fort St. 385-7721
(24 HR. SERVICE)

3 BEDROOMS
DEEP LOT
$44,900

Enjoy the convenience o fthis well layed out home with plush wall to wall carpet in the LR and halls. Roomy modern kitchen and a separate laundry room. Only a few steps up. If you want space for garden etc., you have it on this 50'x172' deep lot. MLS 34475.
CLIFF SALMOND
385-7721 477-3626

FULL BASEMENT DEVELOPMENT
$58,500

Brand new listing. Superb workmanship is yours in this custom home with 2 bedrooms and separate DR and a real homemakers kitchen, on the main floor. Full basement features a supersize third bedroom, rec. room with one of the best wet bars in Town. Laundry room, workshop, all clean as a pin. Oh yes! A separate garage at the end of the driveway, with superior landscaping. Call me on this one!
CLIFF SALMOND
385-7721 477-3626

HOME PLUS SUITE

Here is a chance to have an attractive 2-BR home close to all amenities, and still have a separate one-BR suite available for your in-laws. Located in an area of attractive homes. This 16-year-old home is available for $56,900. MLS 32902.
385-7721 KENT MACLEOD 595-4273

HUGE LOT
LARGE WORKSHOP
3 BEDROOMS

All useable land on this 158'x244' lot with renovated 3-bedroom clean home with a full basement. There is a mini-barn for the horse lover and a double bay wired workshop. Vacant and must be sold. Offers will be considered on the asking price of $59,500. New MLS No. 34551.
385-7721 Cliff Salmond 477-3626

SHOW HOME

This Central Saanich 3 BR home was used as the display home for the area. Note the extras: sunken LR with rock FP and wrought iron railings to separate it from the DR. Vaulted ceiling to give that architectural, airy look. Full basement with FP, roughted-in for development. 3 finished bathrooms. Extra parking pad and valley and mtn. views. All serviced underground. Stove, fridge and drapes included. A pleasure to show and priced to sell at $64900. MLS.
385-7721 KENT MacLEOD 595-4273

GENTLEMAN FARMER

Desire some land for gardening? Children want to raise some animals? I have the ideal spot on 1 acre of fertile level farmland, with a small barn as well. Home consists of 3 BRS, 2 baths, with family room — 1800 sq. ft. in total! Call today for appointment to view. Reduced to $69,900. MLS.
385-7721 DALE BRIGGS 592-3978

REDUCED
$10,000

1288 sq. ft., 3 BDR strata duplex. Quality throughout. LR with FP. Dining Room and eating area with utility off kitchen, 2 sundecks. Huge basement with roughed-in FP, and plumbing ready for development. Situated on 10,000 sq. ft. treed lot. Priced to sell at $47,500.
385-7721 KENT MacLEOD 595-4273

DFH
D. F. Hanley & Associates Ltd.
1557 McKenzie 477-7284

OPEN HOUSE
SAT. 2 - 4:30
SUN. 2 - 4:30
616 Normanton Ct.
Oak Bay Border
(Off 600 Blk. Foul Bay)

Superb quality West Coast Contemporary. Brand new for IMMEDIATE OCCUPANCY and finished in the quality and style youshould demand to have in a $165,000 home. Loads of Cedar both in and out. Top line appliances. Skylighted Kitchen, fully Landscaped. 3 Bedrooms or up to 6 if desired. Large lot AGAINST THE PARK. Stylish stained glass and much, much more. Full Price $165,000. Two lots left on this quiet Cul-De-Sac for your design and our quality. Exclusive to:
Doug Bavington
598-3929 (Res.) Anytime

$59,900

Only 13 years young, upper Richmond area; 4 bedrooms and den, 3-bedroom basement suite, 2 fireplaces, 3 baths. Vendors leaving Victoria. New MLS.

OAK BAY
NEW LISTING!

Perfect condition! Velvet lawn! 2 bedrooms, full high basement, built 1941. Separate garage, fenced. Exclusive.

BEACH DRIVE FAIRFIELD
High on the Rock
ASKING $155,000

High level cedar siding, wood panel interior, 6 bedrooms, 2 fireplaces. Enormous panoramic views of ocean and sea and city. Urgent sale. MLS.
For more informatnon or appts. to view on any of the above listings contact ~~Lynette Delahunt~~ at 592-2407 or 592-9224.
MARGETTS & GOWER
OAK BAY PROPERTIES LTD.
2227 Oak Bay Avenue

CORDOVA BAY
$45,900

3 BEDROOM WHITE SIDING BUNGALOW NESTLED ON A CHOICE COUNTRY LOT AT 780 Claremont Ave. — Knotty Pine Kitchen. Large double workshop and room for a large garden. Be the first to view this well priced home.

$49,500 SIDNEY

Sidney is the ideal community for you to raise your family — and this newly listed home is priced for immediate sale. The home features large kitchen, inviting living room with fireplace and 3 bedrooms with its own en-suite 3 pce bath on the lower level, a good yard — Quiet street — Drive by 10203 Almond At. and call LORRAINE HETT to be the first to view.

WATERMAN & ASSOCIATES REALTY LTD.
923 GOLDSTREAM AVE. · 478-9581

BRENTWOOD BAY
At $56,500 this is a steal. Quiet seclusion, sea views, spacious carpeted living room, fireplace, large master bedroom, rec. room in basement, garage, lovely established garden. 652-2694.

REDUCED TO $45,000!
Glanford area — 4-bedroom rancher, part basement. Real value! Needs some decoration. See anytime. MLS. Call L. Thomas Sr., 478-6058, Herb Hodgson, 382-3835, Douglas Hawkes Ltd., 384-7128.

BOORMAN'S
612 Fort St.
386-7521
2045 Cadboro Bay Rd.
595-1535
BOORMAN INVESTMENT CO. LTD.

OPEN HOUSE
Sat. 1:30 - 4:30
3337 Aldridge

Near St. Michaels school with deep lot fully fenced. LR has FP, DR, and excellent kitchen, 2 good sized bedrooms on the main, laundry and workshop in basement. Completely rewired and plumbed 1976. Low taxes in select area. $53,450. Call John Jenkins 595-1535 or 598-5767.

Open Fri. & Sat.
2 to 4:00
2655 Arbutus Rd.
Cadboro Bay
$87,900

A 4-year-old, contemporary home built by David Gurr. Very secluded, very charming, and very well maintained. Check these features: separate 15' dining room — living room with feature brick fireplace — and grass cloth walls — kitchen with bright eating area and sundeck off — three bedrooms — two full bathrooms — deluxe recreation room. You will enjoy viewing this home (MLS).
595-1535 Ian Boorman 592-3335
595-1535 Gail Weinberg 477-4467

Open House
7653 E. Saanich Rd.
Fri. & Sat. 1:00-3:30

3-yr.-old, 2-storey home, 1120 sq. ft. on main with L.R. (F.P.), D.R., leading to sundeck, excellent kitchen with EA. 3 bdrms, 1½ bathrooms. Ground-level basement 8 ft. high undeveloped but with roughed in plumbing and another fireplace. 8400 sq. ft. lot landscaped back and front. Low taxes, good financing to qualified purchaser $67,350. MLS. 34569. Call Vivienne Gent 595-1535 (24 hrs.)

OPEN HOUSE
Sat. 1:30-4:30 p.m.
4133 CAREY RD.

Well built 3-bdrm home with pleasant view of Panama Flats. Ground level basement has foyer entrance, billiard size rumpus room with brick fireplace and own patio. Full bathroom, bedroom, and unfinished area for one more room. Carpeted stairs leads you to sunny living room with beautiful white rock FP, dining room, bright kitchen with dining nook and huge sundeck. Extra large master bdrm. and big bathroom. Home only 5 yrs. old on large lot with ample parking. Ideal for growing family. $65,500. MLS 34164.
595-1535 Olga Zachary 592-2265

UPLANDS
REDUCED $4000

This long low rancher is situated on a well manicured ½ acre lot and the price has been reduced to $124,900. The main floor has over 2000 sq. ft. which includes a 24' living room — large separate dining room — kitchen with eating nook and sundeck off — three bedrooms (master ensuite) — gracious entrance hall and an open stairway downstairs to an additional 1800 sq. ft. which includes a fourth bdrm. third full bathroom, and two recreation rooms. This is a quality home (MLS)
Ian Boorman 595-1535 or Res. 592-3335.

BETTER THAN NEW
AT $45,900

Can you find a new house at this price that's on a quiet street and close to city center? Have a look at this home. It has a new kitchen, new curpets, electric heat, and a modern bath. Plus it's on a quiet street with trees and shrubs to give you a private yard. There are two good sized bedrooms, an extra large living room, separate laundry room, and more. It's a home that is easy to maintain and leaves you time to enjoy living in it. MLS. Call to view.
595-1535 Kathy Hawkins 477-5871

Estate Sale

Close to Oak Bay Rec. Centre, 2-bdrm, well-built, no basement home. Ideal starter or retirement. $44,500. MLS. 34228.
595-1535 Olga Zachary 592-2265

OAK BAY TUDOR

Charming home with 2 bdrms. on main floor and 3-bdrm in-law suite with outside entrance. Located in quiet area in neighbourhood of lovely homes. Out of town owner mut sell. $64,500. MLS 34229.
595-1535 Olga Zachary 592-2265

Oak Bay
(South)
$62,900

Bright and cheery stucco bungalow in the delightful Windsor Rd. area. 18 ft. LR with FP, big DA and Kitchen, 10 ft. Sunroom and 2 good size BRs. Over 1,100 sq. ft. plus full bsmt. with third BR and RR Early possession. (MLS).
386-7521 JOHN PLATT 383-2700

Near Gorge Park
No Step

Clean 2-bedroom, with kitchen and dining attached, Living room, bedrooms and bathroom off central hallway, laundry off kitchen. Separate garage. $45,900. Call JOHN HOLMS at 386-7521.

3 Bedrooms
2 Bathrooms
$36,500

Attractive 1300 sq. ft. 2 storey condominium home in beautifully landscaped 4-storey complex just 5 minutes from downtown Victoria with bus each way at door. Entrance hall, 20 ft. LR, 9x10 DA with patio door, attractive kitchen with fridge and stove, Ldy Rm. with washer and dryer and 2-pce. bath. 3 BRs up with 4-pce bath and storage rm. WW carpet throughout. Gross taxes $522. Monthly fee $25. Children welcome. Pets subject to approval. (MLS-LBX).
386-7521 JOHN PLATT 383-2700

Country Home

Yet quite close in. On almost ½ acre of land with some sea view. Charming older home, L.R. has oak floors and fireplace. 2 BR, 3-pce bath. Kitchen has B.I. oven. Full basement, D.I. garage. Potential to develop the attic into charming playroom, studio, or BR. Listed at $53,900.
386-7521 TOVE BARLOW 477-9859

Towner Park

5.24 acres in this most desirable area. Great seclusion, magnificent old timbers and wild flowers. Smaller 11-yr-old bungalow with elec. heat, kitchen has B.I. appliances. Listed at $86,000 but bring us an offer!
386-7521 TOVE BARLOW 477-9859

TWO IN THE 50's

1) QUIET OAK BAY BORDER
Sit on the sundeck and enjoy your garden if you buy this 4 bedrm home. There is a Liv. rm. with fireplace, dining room, kitchen, full basement and dr.-in garage. The price includes 5 appliances. Asking $58,550.
2) BLENKINSOP VALLEY
A comfortable 4 bedroom home. Bright, sunny liv. rm. with fireplace, dining rm., and kitchen, with eating area. Full basement with large rumpus rm. workshop and small office. Sundeck with lovely rural views. 70 x 120 lot. Asking only $55,900. Call
PATTIE or PETER BARDON
388-6258 384-2947
CEDRIC STEELE RLTY LTD.

BY OWNER, 3 YEAR OLD, 6 bedroom house, 3 up, 3 down. Deadend Street. 2½ washrooms, wall to wall rugs, electric heat, close to school and stores. Nice view. Glanford and Carey area. $82,500 or close to this. For view, please make an appointment. 479-0217.

ESQUIMALT
Ideal for starters or retirement. Older 2-bedroom home, renovated, good value at $40,900. 1217 Lyall St. 382-0053, 652-9946.

SIDNEY $38,500. ECONOMICAL 2 bedroom, no step in excellent condition. Near to stores and sea. [illegible]-2752.

250 HOUSES FOR SALE

National Trust Realtor
HILLSIDE MALL 595-2121
3960 QUADRA 479-7161

OPEN HOUSE TODAY 2861 PEATT RD. 1-3 P.M.

Three bedrooms. Large yard, garage, all this for only $39,900. Try 5 per cent down payment. MLS.
LARRY LINEHAM
595-2121 595-0134

THE SNUG

Well that should be the name of this huggable, snuggable, cuddleable 3-bdrm. home with spacious dining area, new wall to wall carpeting, old brick fireplace, electric heat, a very easy care lot on a cul-de-sac, very close to city and major shopping centre. $39,900.
LARRY LINEHAM
595-0134 595-2121

UPPER LANSDOWNE

Contemporary styled split level with a large neatly landscaped yard, horseshoe drive way, 3 bedrooms, living room, dining room, kitchen with eating area. Full basement with fireplace. Large high sundeck, all this and more $74,500. Call
LARRY LINEHAM
595-0134 595-2121

OAK BAY $56,900

BRAND NEW LISTING. Spoarkling clean 2 bdrm bungalow convenient to VILLAGE shopping. Bright kitchen with dinette. Living room has a nice fireplace, built in bookcase and quality w.w carpet. Full basement with space for a large full bedroom or family room. This home has been carefully maintained by the original owner including the garden which has an abundance of berries, apples and pears. EXCLUSIVE LISTING. Call JOHN SHAVER 382-9444 or 595-2121.

NORTH SAANICH TREED HALF ACRE

Here is the area people ask us about but nothing seems to come on the market. This new listing will suit a couple who like to entertain or a larger family. Living room has open beam ceiling and distant views. 3 bedrooms on main (master ensuite), 15x14 panelled den, plus 2 more bedrooms and 3-pce. bath on entry level. Private patio, 26x20, covered deck. Hot water heat, intercom, and guest or motor home parking. Delightful gardens. Terrific neighbors. Exclusive $109,500.
GRAY LAITE, 656-5267
SID HASLAM, 477-1994
595-2121

OAK BAY IT'S A SWEETHEART

Just the right location between Cadboro Bay Road and Foul Bay Road, near shopping and transportation. 1240 sq. ft. on main, fireplace, 3 bdrms. wall-to-wall over hardwood, basement has family room (or 4th bdrm.), 2-pce. bath, workshop and drive in garage. Doesn't this sound like what you've been looking for? Exclusive. $76,000.
SID HASLAM, 477-1994
GRAY LAITE, 656-5267
595-2121

BARGAIN PLUS

Thermopane windows, extra insulation and 1345 sq. ft. on the main. This 3 yr. old 3 bdrm. home has 3 baths and 3 fireplaces. A spiral staircase leads to a pleasant recreation room and space for 4th bdrm. and workshop. All this plus a legal self-contained revenue producing suite that is private. Located on a large lot, pretty street and just one block from beach at Glen Lake. New MLS. $75,900.
JUNE HOUGHTON
477-6185 595-2121

RESTHAVEN DRIVE

Stately GEORGIAN - style home, located on a large lot, offers space and gracious living. L.R. with beamed ceilings and old brick fireplace. Separate dining room and dream kitchen. 4 bdrms upstairs. Double garage artistically designed to match the character of the house. MLS. $72,900.
JUNE HOUGHTON
477-6185 595-2121

ESTATE SALE—BROADMEAD

An impressive home of unparalleled beauty that provides a background for gracious living. Perfect for the small family that enjoys entertaining privacy and beautiful views. This exciting home features vaulted ceilings, mezzanine hobby room, conservatory, rooftop garden, balconies and may other custom features. ML. $160,000.
JUNE HOUGHTON
477-6185 595-2121

SAANICH PENINSULA — 3 bdrms, full bsmt — $58,900
PORTAGE INLET — 3 bdrms. part bsmt — $45,900
WESTWIND AREA — 5 bdrms, 3 baths, 2 F.P., ¼ acre — $64,900
2 bdrm UVIC Condo with views — $36,500
BRENTWOOD — 3 yr., 3 bdrm., bsmt, no down payment $63,900
Several homes, several areas, no money down.
FOR ANY ABOVE PLEASE CALL 595-2121 and leave a message for ROB ANGUS.

WEEKEND DRIVE-BY'S

1420 TAUNTON ST. Gardener's delight! Ideal no step starter or retirement home. 2 bedrooms, 16x24 living room, bright modern kitchen. Separate workshop. ML. Priced to sell at $41,900.
813 HALIBURTON RD. Super quality home, top of Cordova Bay Ridge, 4 bedrooms, 3 baths, 2 fireplaces. Sundeck with seaviews, double garage, lots more. On ¼ acre. ML. Reduced to $99,500.
3870 ROWLAND AVE. On quiet no-thru street in Carey area, lovely views from huge sundeck. Spotless 2-3 bedroom home, full basement, very private yard. ML $49,900.
3151 KINGSLEY ST. (Steps from Simpson Sears. Clean 2 bdrm., stucco home. Living room with fireplace, bright modern kitchen. Attached garage. ML. Now only $43,000.
For the above, call: RUDY ROST 595-2121 or 658-5490.

2 OPEN HOMES OAK BAY

Sat-Sun 1:30-4:30

897 BYNG

Perfect 2 BDRM retirement with 3rd in full bsmt Excellent condition on delightfull 70x112 ft attractively landscaped lot 79,000 THE ZIEGLERS

963 TRANSIT

2 BDRM home in immaculate, updated condition in very convenient Windsor Park-Marina location In move-in condition for immediate occupancy 73,500 THE ZIEGLERS

THE ZIEGLERS
592-1768 384-8075
PAGER 310
Seaspray Properties Ltd 595-3151

GARDEN PARADISE ROCKLAND AREA $149,900

All top quality finishing throughout. Entertainment-size L.R. and D.R. Family-size kitchen with built-in old Bar-B-Q off the family room. Hot water heat and built-in vacuum and intercom. All on a park-like 80'x150' lot. A MUST TO VIEW. Call SHANE BEFURT 386-6164, or 479-0010. CASTLE PROPERTIES.

BY OWNER — $1,500 DOWN $41,900. Older updated 3-bedroom house. Open to view. 7-9 nightly 42 Cadillac Ave. Offers considered.

BY OWNER
3 bedrooms, Brentwod Bay home. Drive-in garage, workshop, metal shed. Open to offers. 652-3003.

JACK MEARS OAK BAY REALTY LTD.
2194 OAK BAY 598-3321
Where Trust Is The Basis Of All Business

SPECTACULAR LOG HOME

The ultimate in rural living, brand new and just beautiful. Almost 3000 sq. ft. of luxury living area on over 2 acres of subdividable land. $129,000, maybe some land accepted as part payment. Don't miss this! For particulars phone ROSS LEIGHTON or RALPH NEWTON-WHITE at 598-3321.

JUST LISTED!

Spacious city home in valuable downtown location. Zoned multiple dwelling. Many rooms, considerable charm; original panelling, nicely preserved. Owner returning to England. $58,000. PHYLLIS COUTTS or RALPH NEWTON-WHITE at 598-3321.

PARLIAMENT BUILDINGS

Beacon Hill area. Older three bedroom cottage with fireplace. Ideal for anyone whose work or pleasure keeps them downtown. A great buy for $38,000. PHYLLIS COUTTS or RALPH NEWTON-WHITE at 598-3321.

URGENT!! MUST BE SOLD

Vendor leaving town. Price reduced to $130,000. Magnificent Spanish style mansion completely secluded on over two acres of wooded grounds. Over 4000 sq. ft. of finished luxury rooms. All offers on terms. RALPH NEWTON-WHITE or PHYLLIS COUTTS at 598-3321.

NEWPORT AVENUE VICTORIA GOLF COURSE

This charming two storey home set in a lovely garden overlooking the Victoria Golf Course offers four bedrooms and three bathrooms, large living room with sun room off, dining room with fireplace, family-play room opening onto large sundeck, kitchen with breakfast room also opening onto sun deck. An ideal family home in a very special location being offered at only $147,500. Exclusive with PETER NASH 598-3321 or 592-3473.

VICTORIA — $58,000

Bay and Vancouver area. A large home with character. Original panelling, 3 or more bedrooms. Large living room, dining room, full basement, nice lot. Owner leaving for England and will look at all offers. Please call PHYLLIS COUTTS or RALPH NEWTON-WHITE at 598-3321.

TORONTO STREET

Close to Safeway and Parliament Buildings. Bus around the corner. 3 bedrooms, large living room and kitchen. Needs tender loving care. Only $38,000. Please call PHYLLIS COUTTS or RALPH NEWTON-WHITE at 598-3321.

URGENT!! SALE REQUIRED

Owner has moved, this property must go fast, so take a look and make an offer on this fine home in the popular "Maplewood" area. 3 bedrooms, L-shaped living and dining rooms. Full basement, partially developed. Fenced, secluded and well kept lot with fruit trees and greenhouse. Asking price $55,500. ML No. 33784. To view please call DENNIS BERRY at 598-3321.

PIERS ROAD, SWARTZ BAY

Excellent value. Modern three bedroom family home, quarter mile west of ferry terminal. Nicely treed half-acre lot in an area of fine homes. Living room has natural rock fireplace, dining room and spacious kitchen, 4 pce. bath with 2 pce. ensuite. Finished rec. room in lower level. Municipal water. Asking $65,000. ML NO. 34387. BILL RICHARDS — 598-3321 or 595-6219 (res.).

LARGE FAMILY? WANT OAK BAY? AT ONLY $73,500?

A modern home in the ever popular Upper Lansdowne area. Living, dining, kitchen, bathroom and 3 bedrooms on main. PLUS 3 bedrooms, ½ bath and recreation room down. Close to Elementary school, University and Henderson Park. Well worth considering. Why not phone me for appointment to view. B. E. JEFFERY 598-3321 or res. 477-4250.

COUNTRY LIVING

A snug little 2 bedroom cottage, a one bedroom separate building — guest cottage, a separate garage, a tool shed, a chicken house and about 8.5 wooded acres on Whiffen Spit Road. Very accurately priced at $68,900. GEORGE BLACKBURN 598-3321 anytime.

SOUTH OAK BAY CHARACTER $125,000

Seldom do we have the opportunity of presenting one of South Oak Bay's special character homes for sale. The English country garden creates a unique setting for this 3 bedroom, 1½ bathroom cottage style residence. For an appointment to view call GIBBY McLEOD at 598-3321 or 598-2264.

Member Relocation Services Canada

FOR SALE BY OWNER OAK BAY 1500 SQ. FT.

3 bedroom older home in excellent condition, with den, 3 piece bath with extra water closet, 7 stained glass windows, french doors, beautiful window seat with leaded windows, fireplace in living room, separate formal dining room with built-in buffet, large updated kitchen with laundry room attached, full basement, rose garden.
10% MORTGAGE, PRICED LOW 60's
OPEN HOUSE
Sat. and Sun. 2-4 p.m.
1613 Elgin Rd.

A.H.O.P.

SINGLE FAMILY
Homes now available in beautiful Brentwood. For more information call 384-1101 or 477-8646.
TOD HACKETT CONSTRUCTION LTD.

OPEN HOUSE

1:30 to 4 P.M.
SAT. AND SUN.
713 BRADLEY DYNE
.93 acres of Semi-seclusion. Near new 3 bedroom, fully basement. Double garage with sundeck over — 1500 sq. ft. for family living or just room to breath for that retired couple.
Call Adeline 477-8562
Capital City Realty, 388-7557

A.H.O.P.

DUPLEX
$1250 down, 8 per cent mortgage, 3 bedroom, 1½ bathrooms, fireplace, large backyard close to major shopping and rec centre. Goldstream Ave., across from beautiful Colwood Golf Course. Open House Friday 4-8, Sat. and Sun. 1-4. Phone G. English, Leano Developments Ltd., 388-5641, 479-5613.

2¼ ACRES SECLUSION

Stucco and cedar siding, full basement. Two bedrooms on the main. Large family room with fireplace in and lots of space downstairs. Large carport and sundeck. Only $82,900. BEN GREIG 386-6164 or 598-3105. CASTLE PROPERTIES.

GORDON HEAD, 3 BEDROOM strata duplex, only $49,900 or offer, owner moving. 477-2372. 4001 Larchwood, no agents please.

DFH 477-7291
D.F.H. Real Estate Ltd
1859 McKENZIE AVE.

OPEN HOUSE 638 VANALMAN (Northridge) SAT. 1 - 4 FIRM $63,900

This beautiful family rome has a LARGE LOT, huge REC. ROOM with bar, 3 bedrms. up and one down, 2 bathrms. and more! Close to bus, curling, shopping in an area designed for KIDS. Try your low down payment offers on the greatly reduced price!! Call
LORNE BARR
477-7291 (Bus.) 383-5484 (Res.)

OPEN HOUSE NEW LISTING! 4337 Parkside Cres. (Off Cedar Hill)

$61,900. MLS
Be the FIRST to view and appreciate the many OUTSTANDING features of this 3 bedrm. 1½ bathrm. split-level home. Situated in a WELL-ESTABLISHED, maturely landscaped area, the home reflects PRIDE of ownership — as evidenced in recent floor coverings and kitchen decorating, as well as quality-finished FAMILY RM. with BUILT-IN bar. Tastefully decorated LR with FLOOR-TO-CEILING feature FP. Textured PLASTER thruout. Enjoy summer fun on the lge., sunny PATIO located off cheery kitchen. New MLS. For further information, please call
DONNA FOSS
477-7291 384-8075 (Pgr. 504)

OPEN SAT. 1:30 - 4:30 1705 Kingsberry

Off Richmond, south of Cedar Hill X-Rd. is the 3-bedrm. (all on main), full bsmt. home with in-line LR-DR with fireplace, bright kitchen, an 4-pce. bathrm. plus 4th bedrm. and TV rm. down. Private rear yard, quiet street. $58,900. Come and see it! MLS.
CLIFF HALAYKO
477-7291 384-8075 (Pgr. 480)

SUPER STARTER 2 BEDRMS. FULL BSMT. $52,900 MLS.

This delightful home is now offered for the FIRST-TIME in 14 yrs! Situated on a QUIET street. This WELL-PLANNED home offers large LR with FIREPLACE; separate FORMAL DR; bright kitchen with EATING AREA; good hall entrance. Extremely private rear yard. Don't be disappointed — see it TODAY with either
DONNA FOSS
477-7291 384-8075 (Pgr. 504)
or SANDY CRAWFORD
ANYTIME 477-1516 (Res.)

CADBORO BAY COTTAGE $51,500

Charming 2 bedrm. CHARACTER cottage just a stone's throw from the beach and Gyro Park. Cosy SPLIT LR with old brick fireplace and conversation area, large sunny kitchen with laundry facilities and separate dining rm. for those 'special dinners'. Ideal starter or retirment home for those who desire a fashionable location at a reasonable price. MLS.
HEATHER WILDE
477-7291 (bus.) 477-5929 (Res.)

1349 SQ. FT. ON MAIN FLOOR 3 BEDRMS. 65x130 LOT NEED EXTRA PARKING?

Owner is transferred and leaves 17 yr. old family home in popular Glanford Area. 19.8x13.4 LR with feature fireplace; SEPARATE, formal DR; bright kitchen with built-in DISHWASHER and lge. eating area; full bsmt. with REC. RM. and LAUNDRY AREA. Situated on a great LOT with convenient, paved, OFF-STREET parking plus carport. All the family will enjoy the well-established NO-THROUGH street — near bus service, schools and shopping. $55,900. MLS. For additional information.
DONNA FOSS
477-7291 384-8075 (Pgr. 504)

DRIVE BY 1225 Reynolds Rd.

2 bedrms., separate D.R., new countertop and flooring in kitchen. Full bsmt. Nice fenced lot with fruit trees. Asking $57,900. Offers invited! MLS. More details cheerfully given if you call
JACK CLOVER
477-7291 Anytime

GORDON HEAD 9 Years Old Reduced to $44,500

Must sell — make us an offer! This ½ duplex features 3 bedrms., 1½ bathrms., rec. rm., workshop and fenced backayrd. MLS.
ED HO
477-7291 384-8075 (Pgr 386)

KNOWLES REALTY LTD.

$45,900

Drive by 4060 Raymond St. North off of Tait St. This is an older 3-bedroom full-basement home on quiet street. Nice yard and close to everything.
HAL BARBER
384-8101 385-1047

P.R. B
P. R. BROWN AND SONS LTD.

NEW LISTING

Finlayson-Cook — Older two bedroom house. Den could be third bedroom. Needs painting outside but inside is fine. To be sold with adjacent building lot (worth $20,000), all for only $57,000. MLS.
DAVID SCOTT 385-3435

DUPLEX $900 DP

plus $285.00 per month could move you into a Strata Title Duplex. Located in Esquimalt Area close to all schools and shopping. Priced to sell $41,900. Call Mrs. Pat Saulnier, Kasapi Const. Co. Ltd., Dupplin Rd. at 386-6191 or res. 384-2197.

OPEN HOUSE

THUR.-SUN. 2-4:30 P.M.
1455 Edgeware, clean solid 2- or 3-bedroom bungalow, completely renovated, carpeted, utility room off kitchen, separate garage. Must be seen to be appreciated. 478-5444. No Agents.

OPEN HOUSE

SAT.—SUN. 1-5
523 BROUGH PL.
Behind Colwood School. Quality built Colonial home, 3 bedrooms, full basement, stone fireplace, quiet street. 478-2944.

the Permanent
3647 SHELBOURNE 477-0141

OPEN HOUSES

SUN 2 - 4 4042 CAREY

$42,500. 2 BR bungalow, FP in LR. Renovated bath and kitchen, sundeck with views, part bsmt. QUALIFIES for new $2500.00 grant.
477-0141 KENT DEANS 386-7156

SUN. 1-4 4-3274 RUTLEDGE

1174 sq. ft. on one floor, 3 BR, private yard, workshop etc. Best buy in townhouses, small complex. EASY SHOPPING. ONLY $44,500.
BRUCE BATEMAN
477-0141 384-2827

OAK BAY

QUALITY HOME in good area, 3 twin sized BR's, spacious LR, sep. DR, family kitchen with eating area and laundry off. Full bsmt with rec room and extra BR. Close to all amenities. $76,500. To view call:
477-0141 ELEANOR BRAY 592-1130

STARTERS AND RETIREMENTS

—Views, 2 BR, fireplace, W.W. $43,500.
—4 BR nice fenced garden $45,900.
—Bungalow, 2 BR., garage, quiet str. $49,000.
—2 BR, rec rm, workshop. $54,900.
FOR FURTHER INFORMATION on any of the above houses phone anytime.
477-0141 CONNY YASEY 477-8751

IN-LAW 5 BR, 4 BATH

Lots of room for big family. 4 yrs old, close in, 2 full bath in 2 BR IN-LAW suite. Situated on a dead end street of similar homes. Listed at $75,900.
BRUCE BATEMAN
477-0141 384-2827

LOOK CALL TO VIEW

FINE SELECTION.
$39,900 — 2 BR, rock FP in large LR. Close in location, close to bus, ideal retirement or starter.
$42,500 — 3 BR, little over 1 year use. LR, DR, DISHWASHER L kitchen, lots of storage. A deal at this price.
$42,500 — 2 BR cottage with good lot in country setting.
$43,500 — SXS Duplex, Langford, 2 yrs old, 3 BR full bsmt, Below replacement costs, big sep DR backing on to provincial park, heavily treed nice area.
$45,900 — Close in 2 BR, LR, DR, super kitchen, drive in garage and workshop.

Many more to choose from — call NOW
BRUCE BATEMAN
477-0141 384-2827
THE PERMANENT

Lorenzen REALTY LTD.
50 Bastion Sq. Bus. 383-4151

SURPRISES GALORE!

OPEN TO VIEW
SAT., SUN. 1:30-4:40 P.M.
624 DOWNEY RD.
LET YOUR IMAGINATION RUN WILD! 2100 sq. ft. of country living amid .87 acres of natural treed beauty just waiting for you. You'll greet your guests in the graceful foyer, escort them left to the more formal living room, or right to the casual family room with a surprise for plant lovers. French doors in the LR lead to a large games rm or library with 4-pce bath and laundry rm off. Dining too, can be formal or casual with the gracious DR a step away from the smashing kitchen and its own patio off. A handsome, open staircase leads to 3 spacious BRs, another 4-pce bath and a special surprise — an open study (need a 4th BR? — this is a natural) with sliding doors to a large, sunny deck. This home offers much more than can be described and offers are invited on a price of $92,500. SEE YOURSELF! CALL ME TODAY!
MARY LOU LORENZEN
388-5464 Pager 705
LORENZEN REALTY LTD.
383-4151

9% MORTGAGE 5 YEAR TERM

NO HIDDEN CHARGES — NO PENALT CLAUSE. 6-year-old house, 3 bedrooms, master ensuite, w-w, finished rumpus room, extra bedroom in basement, two verandahs, shake roof. Immediate possession. Price $55,900, but down payment and price open to offers. Phone now, 656-5248, Sidney.

A LUXURY HOME

For people who value their time, 1350 sq. ft. Two bedroom; Mediterranean blue and cedar skylit bath; open plan with living at a skylit mezzanine level; oiled beams, cedar walls and teak cabinets throughout; skylit basement with roughed in plumbing for expansion, $85,000. Rockcrest at Woodway. Open Sat. and Sun. 2-5. 383-3489, 384-2131.

QUICK SALE WANTED
2 bedroom, living room, and dining room, fireplace up and down. Legal duplex, basement suite. Workshop, double garage, secluded garden within 1 mile circle. No agents. 721-3680 (Victoria).

253 COUNTRY HOMES and PROPERTIES

HOBBY FARM

5 acres 5 Mile circle $109,500
Lovely secluded and pasture property on quiet country road, newer type 3-bedroom Tudorized family home featuring custom-made heatilator F.P. in living room, country-style kitchen with breakfast counter, separate dining room, large den with beamed ceiling, large sundeck plus patio. Extra room for development could lend itself to in-law suite situation, 2-stall horse barn. Trades considered. To view this and other fine country properties phone FREDDY STARKE, 386-6164 or 479-3866.

SOOKE

½ acre lot corner of Dufour and Deerlepe in Whiffin Spit. Next best to waterfront. Asking $25,000. 6.24 acres with rustic log cabin. Level pasture land bordering Demaniel Creek, fenced and cross-fenced. Asking $65,300. 1.24 acres on Billings Spit. Excellent holding property. Main house and 3 cottages all presently rented. Offered at $85,000.
478-5561 Norma Saunders 478-9182
478-5561 BILL LEWIS 478-5818
BLOCK BROS. REALTY LTD.

5 ACRE FARM SEAVIEW

Property cleared and pastured with four stall barn. Older farm style renovated, 4 BR home. This East Sooke mini farm is ideal for a family seeking country living. Asking $67,500.
478-5561 PAUL 478-2477
BLOCK BROS. REALTY LTD.

21.9 ACRES

Hydro and water, in sewer plan area and priced to sell. Cozy 3-bedroom home, barn and fenced, cattle. To view call B. Hutchinson, 479-8429 and 479-1667.
J. H. Whittome & Co. Ltd.

2 BEDROOM HOUSE IN SOOKE
1.62 ACRES $35,900
SOOKE REALTY LTD.
642-5426
BOB GEORGE 642-3252

THE "HISTORY MAKERS"
WHITTOME'S

Shawnigan Homes Cobble Hill Homes Mill Bay Homes

SHAWNIGAN FANTASY LAND LOT.
New listing. Affordable older home on a most desirable ½ acre. 3 bedrooms, very large double workshop, garage. Owner moving. Asking $49,900.

VENDOR NEEDS YOUR OFFER
For their spotless 2 bedroom bungalow on two-thirds acre in picturesque Cobble Hill. 4 year old stucco starter or retirement home. A lot for $38,900.

UTTERLY PUZZLED
That's what we are. Such a charming house and not sold yet. 3 bedrooms, 2 fireplaces, 3 bathrooms. Built-in vacuum. Fenced lot. A bit of Shawnigan Lake view. At $54,900 it deserves your attention.

GREAT CANADIAN CASTLE FOR THE COMMON PEOPLE
3 bedroom castle-home with 5 acres. Way away from it all. We are not going to say any more. $72,500.

CRAZY CONTRACTOR?
No, just a man with an idea. Could be yours for $63,900. Imaginative 3 bedroom cedar home in the Shawnigan Village. Do yourself a favour. Make an inspection.

HAVE WE GOT A LOG HOME!
Superb craftsmanship in every detail of this spit level beauty. One acre setting. Prime Cobble Hill, super well, guest cottage. New listing. $85,000.

AFFORDABLE AND COMFY
Older home with outstanding garden. Near Good Shepherd Shelter. $43,500.
743-5311 Mary Carston 743-5072
743-5311 John Ettema 743-2607

PET KENNELS

Well known boarding kennels located in the Shawnigan—Cobble Hill area 214 Hectares (5.30 secluded acres) Treed, trails and views. Bounded by two roads Modern facilities, covered individual dog runs and shaded fenced exercise yards Three bedroom 1½ storey bungalow as well as a mobile home and equal addition Separate kennel buildings. Paved road to parking area Owner seeks to retire Early possession More than you expect for $78,500 ML 33765
SIMON FLETT
382-9191 BUS RES 592-7451

CASTLE IN SPAIN

No not in Spain but in N. Saanich Sitting on 5 acres, luxurious home, new, unique, spacious Lots of built-ins Large, matching barn with 15 stalls A dream come true for a horse lover 5 adjoining acres can be purchased Terrific investment! Phone listing salesmen for details ML 34713
FRANK SALE
382-9191 BUS PAGER 738
IRENE VAN
382-9191 BUS RES 592-9194
THE PERMANENT

Happy Valley Heights

(On Neild Road off Happy Valley Road)
PRESENTS

11.4 ACRES NEW HOME

Under construction on 11.4 acres of choice treed property with a 4-bdrm. home of approx. 2,200 sq. ft. Imagine your family's pleasure of a brand new home and room for a few horses. Buy Now and choose your own colors. $94,900.

PHASE 1

Only 3, 10 acrelot s left to choose from in Phase 1. Priced from $42,900.

PHASE 11

Only 3, 10 acre lots left to choose some seaviews of ocean and Victoria. Build your dream home.

Call LORRAINE HETT
478-5583 — 478-2430
WATERMAN & ASSOCIATES REALTY LTD.
922 GOLDSTREAM AVE. • VICTORIA • B.C. • 478-[illegible]

WANTED SHAWNIGAN MILL BAY COBBLE HILL

Wooded Cottage on Small Secluded Lot

Call BUSTER SALES
592-2431, 384-8075 pager 686
Lansdowne Properties Ltd.

OPEN HOUSE

WED. TO SAT., 2-3:30
CENTRAL SAANICH
(MT. NEWTON TO SIMPSON AND LEFT ON RYE RD.)
1883 RYE RD.
3-bedroom home with large living room (stone fireplace), adjoining dining room, roomy kitchen with E.A. plus Patio — Sea Glimpses! Full basement and carport. Offers on $63,900. (Owner transferred.)
FLORENCE MAUGER
656-6509 595-5131
CANADA TRUST

SOMENOS

Like new two-bedroom bungalow on com lot with custom garage Suitable for small builder or contractor $39,900 Good financing available

Parksville

Older but solid 2-bedroom house on 3-lot parcel Present revenue $225 mth $29,900 with good down payment Please call: BOB CARTER 385-2481, 598-6143
Swinerton Stewart Clark Ltd
REALTY WORLD

2 BEDROOMS LARGE LOT $35,900

Walk to Sooke Village from this treed secluded lot. Spotless 2 bedroom mobile on permanent pad. Price included all appliances and most of the near new furniture. CALL BILL KOZAK at 388-6275 No. 2880 or 385-0035 or 386-6164 CASTLE PROPERTIES.

OCEAN VIEW

3851 Peache Dr. 743-4887
Near Mill Bay, new 3-bedroom home, large spacious layout, sundeck, carport, stone fireplaces with heatilators, w-w, Cedar maintenance-free exterior. Come and call anytime. You will love it!

NORTH SAANICH

5 ACRES — FENCED PASTURE PLENTY OF WATER. Plus 3-year-old California-Style Rancher, with 3 bedrooms, 3 baths, sensational kitchen, a REAL SHOW PLACE. Priced below replacement cost. View by appointment only, Call Ian McGregor, 652-4668, Victoria Realty Ltd., 386-3585.

HORSE COUNTRY

Located in the quiet country atmosphere of Metchosin, this 2.12 acre property is an ideal set up for the family desiring a custom home on a choice meadowlike property. Drive by 585 Parry Rd. and call Lorraine Hett to view. 478-9581 or 478-2430. WATERMAN AND ASSOCIATES REALTY LTD.

BY OWNER— IN OAK BAY FOR sale a bungalow, two bedrooms, kitchen-diningroom, bathroom, living room, fireplace, nice lot, 50x139. 592-4870.

INTERNATIONAL LOG HOMES Ltd. Mill Bay, B.C. Evenings call (112) 743-1672 or (112) 746-6789.

GORDON HULME LTD.
SIDNEY-SAANICH PENINSULA
656-1154 2444 Beacon Ave.

malahat realty ltd.
P.O. Box 40
Mill Bay, B.C.
743-5525

Mill Bay Seaviews

Solid older home on 1.36 acres 4 bdrms., full basement, community water, fruit trees and garden area. Possible one lot subdivision as property has 2 road frontages make this good investment at $60,000.

Enjoy the expansive seaviews from the sundeck, dining, living rooms and kitchen of this attractive cedar-siding home. Two bdrms. up and 1 down. 2 full baths, large spacious rooms. Could be in-law suite in basement. Over ½ acre with community water. Owners moving and need a sale on asking price of $54,500.

Miniature Butchart Gardens

Very charming older 2-bdrm. home on 2½ secluded acres in Mill Bay. Gardens and home very well maintained. Year-round creek runs through pproperty. Asking $75,000

Mobile Homes

1) Very comfortable 3-yr.-old double-wide in adult-only seaview park. Cowichan Bay area. Sundeck, metal shed and all appliances included — $23,900.

2) 2-yr.-old double wide in Cedar Creek Park — Mill Bay. Sundeck, metal shed, stove, fridge, dishwasher incl. — $23,500.

3) 1975 — 12x58 mobile also in Cedar Creek. Immaculate, 3 bdrm. with stove and fridge. Asking only $11,500.

For further details call Lisa Madigan, 746-6990 or Tom Burdge, 743-9398.

P.R. B
P. R. BROWN AND SONS LTD.
"The People To See"

SAANICHTON Owner Transferred ½ ACRE - $59,900

Bright, Spacious 3-Bedroom family home. Close to school and shops.
—15' x 16' LR with fireplace.
—12' x 10' Dining Room.
—Cab. Kitchen, 4-PCE. Bath.
—Basement with Laundry rm., workshop and a family rm.
—Carport, extra parking.
View anytime, please call
385-3435 AL VICKERS 652-2257

BRENTWOOD BAY $59,900

Immaculate 4-bedroom split level family home on a large landscaped level lot near school and shops.
—12' x 18' LR with fireplace.
—12' x 9' Dining rm. cab. kitchen.
—2 Bathrooms, 12' x 18' Rec. rm.
—Carport, sundeck, O-O-M heat.
View by Appointment.
385-3435 AL VICKERS 652-2257

QUIET COUNTRYSIDE

Gentle slope, fantastic views and cherry trees and city water. You must see this beautiful location within 7-mi. circle. 1.6 ACRES, only $54,000. MLS 34373. Call JACK DAVIS or ARLEE MALKEWICH, 386-3494 (24 Hrs.)

SUNNY SAANICH ACREAGE

Lovely older home situated on sloping 1.81 acres offers peaceful living close in. 3 Bdrms. and den, large Lv. rm. and separate dn. rm. plus galley kitchen and spacious veranda for lazy afternoons. Great workshop and fruit trees. $91,500. MLS 34017. Call JACK DAVIS or ARLEE MALKEWICH, 386-3494 (24 Hrs.)

CENTURY 21 Western Homes
1037 Cloverdale Ave.
386-3494 (24 Hrs.)

SINCE 1887
Pemberton, Holmes Ltd.
1000 Gov't. St. 384-8124

TRADE WANTED

Owners wish to trade 3¾ acre HOBBY FARM, fine 3 br. home with fireplaces, no steps, no basement, apple orchard and flood lit riding ring, stables for horses, cows or pigs, hen house, dog kennels. This hobby farm is in Metchosin peaceful country atmosphere, wish to trade in Saanich or Oak Bay will carry difference in price.
DESMOND HOLMES
384-8124 478-1227

METCHOSIN

Tall trees shelter this contemporary cedar home on 2 acres in the Happy Valley area. Warm colors, wood & old brick (2 FP's) blend with each other and with the setting to make for a most attractive home. Three big BR's 2 bathrooms, one with suken tub and separate shower, carpeted kitchen with eating area and doors leading to private sundeck in the treetops, separate D.R., rec room with ground level entrance, separate family room with F.P. If you like seclusion and a different design PHONE TODAY! Well priced at $89,000.
JO LENNOX
388-7557 388-6275 478-2563 pager 769
Capital City Realty Ltd.

COUNTRY LIVING EAST SOOKE

Delightful post and beam family home — two years old, over 2,300 sq. ft. over 1 acre of nicely-treed property — huge rock fireplace — open plan with charm galore — wrap-around sundeck, workshop — garge, lots of space for boats and trailers — something unique and secluded. Priced at $95,000. Phone Lloyd Ellis 658-8222 or 386-7545.
ISLAND HOMES LTD.

OLD COWICHAN LAKE ROAD

HORSE LOVERS PLEASE NOTE 423 ACRES. ROAD AND RAILROAD FRONTAGE, NICELY TREED AND PRICED AT 26,000. LLOYD ELLIS 386-7545 OR RES. 658-8222. MLS.
ISLAND HOMES LTD.

MINI FARM

One acre, level, good soil, surrounded by trees and hedge for privacy, city water, 2 or 3 BR older farm home modernized. Needs some TLC but what a buy at $49,900. ½ acre lot, level, treed, no rock, city water, suitable mobile or house. $18,900.
478-5561 FRED CRAIG 642-5886
BLOCK BROS. REALTY LTD.

ESTATE SALE

5X2 ACRES
Beautiful flat land suitable for ranchettes and horses. Two bdrm. house and barn. Five separate titles. Keating and W. Saanich. Asking $225,000. Call
OLE KNUDSEN 384-8001 or 479-2764
ROYAL TRUST

Acreage and Streams

50 acres, 40 tillable, in hay crop, year round stream, 3 bdrm. fully renovated house, nestled in tall trees, fences. Quiet, only 5 minutes to downtown Duncan. Call Harb Bains at 748-2511 or 743-5180. Atwell Agencies Ltd.

BUILDING LOT

SHAWNIGAN LAKE. Corner lot, not waterfront. 8750 sq. ft. Asking $15,000 — will look at any reasonable offer. MLS.
DAVID SCOTT
P.R. BROWN & SONS
385-3435

COLWOOD LAKE
By owner, contemporary 3-bedroom plus prestigearea. 2242 Aldeane. $65,000. No agents. 478-8488, message 478-5550.

OWNER TRANSFERRED, MUST sacrifice 2 bedroom, full basement older home, Tillicum-Burnside area. $39,900 or offers. 385-5550 after 5 p.m.

3-BEDROOM SHAWNIGAN HOME on ¼ acre. 1½ years old. 1,325 ft. Fireplace, extras. $49,500. 743-4246. Message 386-7377.

$44,900. TWO BEDROOM, FULL basement 6' high. Character and privacy with nice view. City area. 479-2208.

256 WATERFRONT PROPERTIES

THE "HISTORY MAKERS"
WHITTOME'S

SHAWNIGAN AND MILL BAY BRANCH
SHAWNIGAN LAKE, B.C.

LOVELY OLDER SHAWNIGAN HOME. Room for kids and relatives. Present use of revenue producing duplex but could be a gracious spacious residence. Setting is an acre partially treed, landscaped and 60' waterfront $56,900.

SHAWNIGAN WATERFRONT
150' of superior safe level beach. Very private location on the sunny side of Shawnigan Lake. Has launching possibility and 2 year round cottages. Ideal for 2 partners or use one house yourself and rent the other. $74,900.

SHAWNIGAN WATERFRONT
155' of prime Shawnigan Lake waterfront with remodelled 2300 sq. ft. home, 10' LR, family room, loads of storage. Good dock for your boat. Easy commuting to Victoria or Duncan. 4 BR, plus den. Heatilator FP, 20x24 workshop. $79,900.

SHAWNIGAN WATERFRONT
YOUR LAKEFRONT HIDEAWAY. Wake to the lake lapping at the pilings of the gorgeous deck outside the master bdrm. Excellent kitchen, and huge lakeside living room with FP, 2 BRs, 1½ baths, large sleeping loft to accomfodate guests. $59,900.

SHAWNIGAN WATERFRONT
Impressive 3 bdrm home right on the water's edge. Large dock. Level sandy beach. Only $65,000. For immediate sale.

For viewing and information on the above call collect anytime.
743-5311 MARY CARSTON 743-5072
743-5311 JOHN ETTEMA 743-2607

SWINERTON'S
REALTY WORLD

"Lovely Fairfield" 935 Fairfield Rd.

TWO HUNDRED FIFTY EIGHT
Immaculate 2 BR Condo. . . Over 1,100 sq. ft. Close to town, park and Vic Gen Hospital . . . Adult oriented. . . Controlled underground parking. . . Full price $45,900.
385-2481 DICK JAMES 592-2139
Swinerton, Stewart Clark Ltd.

SINCE 1887
Pemberton, Holmes Ltd.
1000 Gov't. St. 384-8124

WATERFRONT: Great home on Weirs Beach ¼ mile of fine sand and cool WATER. Fine gardens, chickens, vegetables and fruit, and a duck pond on this ½ acre. Comfortable 6 or 7 rm home on 2 storeys with basement workshop, etc. Cool in summer, warm in winter. Owners building nearby, are ready for an offer on full price of $104,000.
DESMOND HOLMES
384-8124 478-1227
P.S. ANOTHER LOVELY HOME HARD BY. FOR $75,000. WHY NOT CALL ME?

WATERFRONT PROPERTY WANTED

Recent sales have depleted our present stock of waterfront properties and we urgently require vacant or improved — 2-B.R. and larger — from a single lot to larger acreages for several genuine people who demand "Find me a waterfront property." If you have considered selling you could not select a better time. If you would like a complimentary market evaluation to determine what you can expect to receive for your property — and for expert guidance call L. E. KIRK, 386-2965 or 388-6275, Pager 2810. CENTURY 21, Mayfair Realty.

SIDNEY 185' OF WATERFRONT

. . . with nice beach, excellent views of marine activity, etc. Within easy walking distance to shopping, marina, etc. Home has 2 bdrms., 4-pce. bath and 2-pce. ensuite. Carport, deck, lots of parking and part basement. Asking $119,000.
DARLENE PEDERSEN
656-3924 656-1881
656-3924 LARRY PRUDEN 477-7497
MONTREAL TRUST COMPANY

SHIP WATCHER'S DELIGHT!

To pull yourself away from watching the continuous flow of ship traffic will be your most difficult chore. The owner had relaxed, easy care living in mind so the design is really unique. A truly "dream kitchen" is separated from the living and dining room by floor-to-ceiling stone wall with feature f.p., 3 bdrms., den, 3 baths, swimming pool. Close to ferry and airport. A waterfront home to be proud of! Try your offer on $159,000.
386-3231 Marg Price 477-1941
Ethel Harvey
479-4233 388-6275 Pager 461
Block Bros. Realty Ltd.

MAPLE BAY ON THE BEACH

This is a unique home for the small family or for a retired couple. The whole panorama of the Bay is yours from living room, dining room and family room. Quality workmanship throughout beamed ceilings, cedar paneling, old brick fireplace — and the beach at the foot of the garden! PLUS a self-contained cabin for guests! Priced at $85,000. Helen McPetrie.
J. H. WHITTOME & CO., LTD.,
68 Station St., Duncan.

DEEP COVE 300' SEAFRONT RUSTIC HOME

2.38 ACRES OF BEAUTY
MATCHING COTTAGE
BOAT DRIVE TO BEACH
SOUTHWEST EXPOSURE
FERTILE LAND — IDEAL FOR SHOW HORSES.
$250,000
To view, please call MILDRED STAPELLS, 384-8075, Pgr. 506, or JIM PARK, 384-8075, Pgr. 493.
PEMBERTON, HOLMES LTD.
1000 Government St., 384-8124

1.9 ACRES ON BAMFIELD Inlet. Adjacent to government dock, all year creek, 4-room dwelling, zoned tourist-commercial, excellent location as fishing resort, summer home or permanent home site. 20 minutes walk to beautiful Brady's Beach. 385-3867 or write 324 Chester Ave.

COWICHAN LAKE RIVERFRONT 5.50 acres with 300' of riverfront, park-like, on river bank, secluded and quiet with safe swimming. Rough road access $33,500. 748-8556.

BY OWNER CORDOVA BAY 2-bedroom home plus in-law suite, on sandy beach. Attractively landscaepd, very desirable property. Price of $115,000. For details write Victoria Press, Box 550.

SECLUDED OCEAN FRONT, app. 1 acre, large home, $121,000. 642-3180. 9-12 mornings or evenings.

FRASER BISCOE OFFERS "Piers," See ad under Gulf Island Properties No. 293.

SAYWARD BEACHFRONT

There is now an opportunity to own a unique home located on more than a half acre of property on the finest sandy beach in Victoria. Only steps away from the beach, this home has a sweeping seascape view from virtually every room. Logs from the beach are incorporated into the design as supports for the covered walkway to the front door as well as for the sundecks that extend across the ocean side of the home. No compromises have been made in obtaining the finest materials and the most modern conveniences. Almost 4,000 feet of living area are heated and air conditioned by a Lennox heat pump system. Included in the home is a large living room with rock fireplace, separate dining room, a cedar panelled family room-kitchen-nook complex with heat-o-lator fireplace, games roof with sloping ceilings, cedar panelled office, four bedrooms including spacious private master suite, three bathrooms, laundry-sewing room and two-car garage with automatic door. Numerous custom-made stained glass windows highlight the entry and family room.

If you want a home like no other, please call 658-8167 for an appointment to view.

Priced at $215,000.
David Chapman
CONSTRUCTION LTD.

Waterfront PORTAGE INLET $85,000 Home Plus Income

SET WELL BACK ON A 244' DEEP LOT, THE LOCATION PROVIDES TRANQUILITY, AND AMPLE PARKING AND GARDENING AREA. MULTIPLE PLUMBING PROVIDES WONDERFUL FAMILY ACCOMMODATION OR USE AS REVENUE, COULD HELP PAY THE MORTGAGE. WELL WORTH INVESTIGATION. THIS IS AN EXCLUSIVE LISTING. FOR FULL PARTICULARS AND APPOINTMENT TO VIEW THIS INTERESTING AND WELL PRICED HOME CALL MR. YELLS. 386-8441 or RES. 383-5039.
J. H. WHITTOME & CO. LTD.

LANDSEND ROAD

180 ft Waterfront, almost one acre, terrific views, close to city, paved road, piped water, hydro, etc Offers to $62,00 ML 32273 and 32272
HERB McDANNOLD
382-9191 BUS RES 384-6768

PORT SAN JUAN HARBOUR

1500 ft waterfront, 9 acres treed land, beautiful views, 2100 ft. road frontage, secluded retreat Offered at $89,000 Terms available ML 34032
HERB McDANNOLD
382-9191 BUS RES 384-6768
THE PERMANENT

OPEN HOUSE

3931 SMUGGLERS COVE ROAD
TEN MILE POINT
WED, THURS., SAT and SUN
2:00 TO 4:30
EXECUTIVE WATERVIEW HOME
MLS
KRIS GUDJONSSON
595-5131 721-3571
CANADA TRUST

10 MILE POINT

$189,000
A rare opportunity to own Unique, quality, Waterfront with private beach on Seaview Drive. 3 spacious bedrooms, 2½ baths, recreation room, plus a separate but adjoining studio with office. Hot water heating, heavy cedar shake roof, plus many more excellent features. If you are ready, willing and able to buy a home of disinction in this price bracket, please call me now for private showing.
DOVE JEANES
598-1000 or 388-6275 pager 2510
DAVIS REALTY 595-2833

GORDON HEAD WATERFRONT

.9 acre — Vendor could assist with financing. $110,000.

LANDSEND RD.

½ acre — Dead end, street vendor could build to your plans or assist with financing if required. Asking $73,500.
For more information, phone
HARVEY SIMONS
477-7284 (24 hrs.) 477-2977 (Res.)
D. F. Hanley & Associates Ltd.

WATERFRONT LOT TEN MILE POINT $89,900

This property has approx 235' of waterfront with panoramic views of the Strait. A must to view. No others comparable To view this new Exclusive Call SHANE BEFURT 386-6164 or 479-0010, Castle Properties Ltd

GONZALES BAY WATERFRONT

A 2-level, 4-bdrm. contemporary-designed residence priced at $189,500. Built to water view advantage with expansive windows and many other features. Must be seen to be appreciated (MLS). Contact owner's agent for appointment to view.
NEIL RAWNSLEY
386-2111 595-1507
MONTREAL TRUST COMPANY

SHAWNIGAN LAKE WATERFRONT, sunny East side, great beach lot, 50x210, take advantage of the great weather. Asking $35,000. Cabin on Shawnigan Lake, excellent beach, 50' of waterfront, view property. Asking $40,000. — Sensational home on Shawnigan Lake, was offered as part of other property for twice the price of $65,000 firm. 1,700 sq. ft. 50' waterfront, fireplace, 2 bathrooms, 3 bedrooms, steal it now. — For information on all three properties call 112-743-2330.

WATERFRONT

Views over Weirs Lagoon and City. 1-bdrm. cottage on 10,000 sq. ft. of land, a little work and clean up would do wonders to this property, located on William Head Rd., next to sandgate. Asking $39,900. Call
MAIA or PETER PRIMGAARD
656-6625 or 595-3151
Seaspray Properties Ltd.

Waterfront

½ acre. Saanich Inlet. 8550 W. Saanich Rd., 3 miles north of Brentwood. Drilled well. Only 15' drop to secluded beach. Ready to build. Asking $79,500.
Salvador Realty Ltd. 656-3951
Ken Iversen 652-3191

NOW $49,900 EACH

Two fantastic waterfront lots fronting on a secluded bay at Willis Point (Brentwood). Both lots have 2 older cabins on them. Lorraine Hett, 478-9581 or 478-2430. WATERMAN AND ASSOCIATES REALTY LTD.

NEW SUBDIVISION

North Saanich off Landsend Rd 3 One acre lots, serviced, with over 150' waterfront Call 384-3155

FAIRFIELD

1250 Dallas Road. 3000 feet living space on two floors. Executive type house. Beautiful large lot. $125,000. May consider trades, house and-or paper. 382-6370.

CHARMING OLDER HOME SITUated on beautiful 4.09 acres of lakefront property. Great recreation lake, close to golfing, tennis, ice arena and ocean. Subdividable property. A rare find at $99,500.00. For more information on the above please call NEIL PACK—246-9813 or KAREN FARRINGTON 246-3739 or J. H. WHITTOME & CO. LTD., BOX 120 CHEMAINUS, B.C. V0R 1K0. Phone: 246-3231.

NEAR LADYSMITH, ½ ACRE waterfront. Immaculate 2-bedroom, Cedar bungalow. Sandy beach. Asking $71,500. 592-4343.

258 CONDOMINIUMS

Superiority Complex

—Wood-burning fireplaces.
—Unusual large floor pains.
—Beautiful kitchens.
—Sauna, swirlpool.
—Four acres of grounds.
—Hilltop views.

FROM $49,900

Phase II Now Open Every Day from 1-5 p.m.
Call 477-7322, 477-1449, 477-9313
Ask for our beautiful 4-colour Postcard
Oakdale Estate
3960 Cedar Hill Road
At McKenzie 386-6762

1440 Beach Drive

INCOMPARABLE, UNOBSTRUCTED PANORAMA OF THE OCEAN, MARINA, THE ISLANDS AND MT. BAKER. THE SUITES 1480 SQ. FT. WERE DESIGNED AND FINISHED WITH UNCOMPROMISED QUALITY. A SPACIOUS ENTRY IS YOUR INTRODUCTION TO THIS DELIGHTFUL APARTMENT-HOME WHICH FEATURES: ENTERTAINMENT - SIZED LIVING ROOM-DINING ROOM; LARGE MASTER BEDROOM PLUS A DEN OR GUEST BEDROOM OFF THE ENTRY HALL; 3-APPLIANCE KITCHEN AND GARBURATOR; IN-SUITE LAUNDRY AND LOADS OF STORAGE. AND OF COURSE TWO FULL BATHROOMS. PRICE REDUCED $129,500.
EXCLUSIVE WITH MURRAY LAWSON. CALL 388-6275 AND FOR PAGER 2478.
OR
PARK PACIFIC INV. 383-4124

REDUCED PRICE OPEN HOUSE 104-1050 PARK BLVD.

SUNDAY 2-4:30 p.m.
A lovely one-bedroom suite facing Beacon Hill Park and close to a good shopping centre. Adult oriented. Underground parking with controlled entrance.
NOW ONLY $38,500
JOHN TODD 598-7849

BEACON HILL PARK AT YOUR DOOR

3rd floor spacious corner suite in this lovely building. Lawn bowling across the street, shopping and transportation around the corner and Dallas Road a pleasant stroll away. This 2-Bedroom suite includes fridge, stove, sun drapes, and ensuite bathroom.
$59,900
MICHAEL BURR
384-9335 david burr ltd. 595-2165

ARE YOU

A SINGLE PERSON WITH A CHILD AND RENTING?
If so, you may be entitled to the following assistance in purchasing one of our one- or two-bedroom units at the Princess Maquinna, 830 Esquimalt Road.

Assisted Home Owner Programme Interest Reduction approximately	$ 60.00 per mo
Federal Subsidy	62.50 per mo
Provincial Subsidy	62.50 per mo
	$185.00

In addition to this we will pay the legal fees for the 1st mortgage and deed. The new units are fully carpeted and include a Hotpoint range and refrigerator. For further informatios call BYRON PRICE & ASSOCIATES LTD., 385-2458.

ORCHARD HOUSE

If you desire a good leasehold near the park and downtown, then this steel and concrete building is for you. I have recently listed a S.E. corner unit on the 18th floor with fantastic views for only $35,200.
I also have another corner unit on the 12th floor plus another unit facing north overlooking the city and a bachelor unit facing south overlooking the park, mountains, Straits and the pool.
385-7721 DALE BRIGGS 592-3978
GARDNER REALTY LTD.

ESQUIMALT—CONDOMINIUM

Unlimited Harbour and Sea Views Twin Bedrooms, Two Bathrooms Beautifully-appointed suite. Consisting of Liv. Rm., Dinette, Wall-to-wall carpet throughout. Cabinet kitchen, Fridge and Stove, Master bedrm. ensuite. Plus Sauna, Swirlpool, Reception lounge, Laundry Rm., Work Shop, Covered and Open parking.
Price $499,900
To view call C. Carpenter, 388-5555.
B.C. Land & Insurance Agency Ltd.
530 Broughton Street 388-5555

OPEN SUN

1:30 - 4
1188 YATES ST.
Lovely 2 Bedr. 1½ bath. Top floor condo with some views. Spacious kitchen with eating area, walking distance to town and shopping. Air condition in L.R. in attendance Greta Hofmeister.
CAPITAL CITY REALTY LTD.
388-7557 592-6372

ROCKLAND AREA IDEAL RETIREMENT CONDO

Lovely sunny 2 BR condo in well maintained adult oriented bldg. Low assessment, walking distance to town. For further info please contact anytime:
CONNY A. YASEY
477-0141 477-8751
The Permanent

INVERNESS — $34,900

Walk to Woodwards from this one bedroom plus den condominium. Fridge, stove and dishwasher included. Beautifully decorated. The building is well run and features sauna, swirlpool, games room, laundry and lounge. To view call:
388-7557 Karen Barclay 478-6738
Capital City Realty Ltd.

IMMEDIATE POSSESSION

Arrange your Mortgage to suit when you purchase this one bedroom condo. A comfortable 750 sq. ft. complete with stove, fridge and drapes. $29,000.
HUNTLEY WRIGHT
477-0191 477-0897
LES ADAIR-WILLIAMS
477-0191 383-9950
Royal Trust

VIEWS, SPACE AND INDEPENDENCE

All available in this comfortable 2 bed, 1½ bath unit in a compact building with attractive courtyard entrance with running stream and guest parking close-by. Your inspections invited. Offers to $49,000.
FRANCES BROWN 595-5131
CANADA TRUST

3-BED. SPLIT LEVEL

PRICED BELOW $30,000
Vacant— Owner will look at all offers on this budget-priced family accommodation near Esquimalt Plaza, schools, playground and waterfront. Consider, car, recreational vehicle, mortgage or what have you to trade?
BOWDEN REALTY 383-5524

READY

For your move. Immaculate 2-bdrm. townhouses. Lots of storage. Private patio. Lake Hill Court. Asking $44,900. MLS. Try your offer. FLO. PELLING 384-5024. LOUISE WILTERMUTH 477-6307. CASTLE PROPERTIES.

258 CONDOMINIUMS

Before You Buy Any CONDOMINIUM LOOK AT

CHATEAU JUBILEE

1610 JUBILEE
(OFF OAK BAY AVE.)

1, 2 AND 3 BEDROOM UNITS

Deluxe Features such as:
—up to 1,322 sq. ft.
—fireplaces in some units
—fully secured underground parking
—appliances
—OAK BAY AREA
QUALIFIES for 10 per cent C.C.A.

7½%

FINANCING AVAILABLE OR $2,000 OFF SELLING PRICE

Open Daily
10 a.m. - 8 p.m.
SALES OFFICE
595-4011

$45,900. MLS. FAIRFIELD 2 BDRM. ENSUITE

One-owner, CORNER STE. features elegant L.R.-D.R. with eastern BAY WINDOW in bright eating area. Superbly laid-out (bedrms. at either end of ste.) and attractively decorated, this ste. provides lge. balcony with built-in planter boxes; controlled UNDERGROUND parking; workshop. Short walk to BEACON HILL PARK and shopping. Call today for an appt. anytime!
DONNA FOSS
477-7291 384-8075 (Pgr. 504)

South Exposure 1 BEDRM. $25,900. MLS.

Nicely laid-out, SPACIOUS ste. with popular SOUTHERN facing over landscaped gardens. Located in a QUIET area in a well-run bldg., the ste. features lge. L.R.-D.R., kitchen with 3 appliances (including DISHWASHER); 11.6x12 bedrm. LIVE-IN caretakers keep bldg. in immaculate condition. Amenities incl. swirlpool, sauna, billiards and more! This extremely WELL-PRICED, ONE-OWNER ste. is available for viewing at anytime with
DONNA FOSS
477-7291 384-8075 (Pgr. 504)
D.F.H. REAL ESTATE LTD.

Laurel Point

HARBOUR FRONT Luxury Condominiums $90,000 $188,000

Spacious apartments with 1, 2 and bedrooms and balconies. Some with den, fireplace, large patios, barbecues. Also luxury tri-level townhouses of 3000 square feet Laurel Point facilities include its own library, clubrooms, workshop, swimming pool, saunas, underground parking.
5 minutes lovely walk to the Parliament Buildings and Empress Hotel. And, of course, your very own park in front — right on the water.
225 Belleville (3 blocks west of Parliament Bldgs.). On-site sales office: 386-7752 or call Cedric Steele Realty Ltd: 388-6258.

We Shall Not Be Undersold!

Three luxurious condominiums for sale or exchange in Laurel Point. Owners say sell at all cost. They are priced from $78,500 and offers are looked at. This is an opportunity for anybody to buy into this fantastic development at pre-inflationary prices. Each of these units is in excess of 1,200 square feet. All have 2 full bathrooms, balconies, in-suite washer and dryer, top-line appliances, etc., etc. For information and showing, call:
GEORGE HESS
477-7284 (24 hrs. 479-7069 (Res.)
D. F. Hanley & Associates Ltd.

ESQUIMALT

Spacious 2-B.R. with large sundeck in well-constructed complex — only 3 years old. Close to bus and shopping — Sauna, swirl pool, Games Room and Guest facilities. Range and Fridge included. Priced for quick sale at $35,900. To view call — Hugh Munro — 658-5536.

FAIRFIELD 2 BR.

Close-in corner unit on top floor with some ocean view. Smaller 2-yr.-old complex, 2 large B.R.s, 1½ Baths — 1262 sq. ft. Immaculate — Price $46,900. To view — Hugh Munro, 658-5536.
Northern Pacific Realty Ltd.
479-1687

Retirement Special New 2 Bedrm. Town Homes Qualicum Beach Area 3 Left - Rentals

Sea views from these three luxury town homes, off Isl. Hwy. north of Qualicuum Beach, 1200 sq.ft.—1½ baths, stove, frig and drapes. Low rental, long lease. To view call H. Mitchell, 479-4818, Island Homes Ltd., 386-7545.

2 BRS., 2 BATHS and FIREPLACE Reduced to $43,900

Centrally located (near Oak Bay Junction), this immaculate home features over 1150 sq. ft., an elegant rock fireplace, quality W-W throughout, view of Sooke Hills. Fridge, stove, washer, dryer and drapes included. MLS.
ED HO
477-7291 384-8075 (Pgr. 386)
D.F.H. REAL ESTATE LTD

LAUREL POINT

The only 1 bedroom suite left for sale. Priced well below market value at $59,900 firm. This beautiful apartment suite located on the ground floor with large patio. Includes all Laurel Point facilities; pool, club room, sauna, hobby room, underground parking. For further details and appointment to view phone 383-6157 (9-6 p.m.) or 385-0991. Answering service anytime.

Attention Singles $23,500

Only the price is cheap — 1-bedroom suite close to town, views over the city, recently redecorated. Heat included in low monthly assessment. Better than rent. Call to view and see how you can own this suite for very little down. (MLS).
DIANE FULLMER
385-7721 384-8075 Pgr. 407
GARDNER REALTY LTD.

TRADE

Your boat or car as part of down payment on this luxurious 1-bedroom suite on the 19th floor in Orchard House. You will enjoy spectacular views, all conveniences of today's modern life and at an affordable price. Only $33,500. MLS 33355.
595-1535 MRS. ZACHARY 592-2265
BOORMAN INVESTMENT CO.

SACRIFICE

Was $44,500 now $33,900. Large deluxe 2-bedroom condo with washer, dryer, by Univ. and Racquet Club, mtg. $29,300. Must Move. Owner 477-0489.

ROYAL WOODS
800 sq. ft. 1-bedroom condo, like new, 2 pools, sauna, tennis court, $38,700 value, asking $36,700. Beautifully landscaped, quiet location. Call 479-7953.

FOR SALE OR RENT: MARINA Park, Sidney, $21,900. 1 bedroom. 474-2550.

258 CONDOMINIUMS

JACK MEARS OAK BAY REALTY LTD.

2194 OAK BAY 598-3321

Where Trust Is the Basis Of All Business

LOOK NO FURTHER! MUST SELL!

Would you believe $34,900 for this two-bedroom, top floor, condominium, in an immaculately kept and well managed building of only twenty suites in total? You will believe the value if you view this beauty with B. E. JEFFERY. Phone 598-3321 or (res.) 477-4250.

IS "7" YOUR LUCKY NUMBER?

Try a one-bedroom furnished condominium at 777 Blanshard (Savoy) on the 7th floor. Steel and concrete building in the heart of all the action. Swirlpool, exceptional room for entertainment, covered parking. May also be sold without furnishings. To view please call MARJ NAPPER or MARKIE MUNN at 598-3321.

GOODWIN MANOR—2-BDRM SUITE

Prime location within a stones throw Oak Bay waterfront. Suite has separate dining room, living room opens onto spacious patio. Large kitchen with five major appliances, bathroom and a half. Impressive steel and concrete building with spacious grounds and under ground parking. Professionally managed. Offered at $59,900. To view call BILL RICHARDS at 598-3321 or 595-6219.

BEACH DRIVE WATER-VIEWS

Great value. One-bedroom second floor suite fronting on Beach Drive. Spacious living room with windows overlooking Marina, boat anchorage and straits. Well maintained eight-suite block with most economical monthly assess. including taxes, hot water heating and maintenance. Offered at $34,000. ML 33934. BILL RICHARDS 598-3321 or 595-6219 (res.)
MEMBER
RELOCATION SERVICES CANADA

FORECLOSURE YOUR CHOICE $25,000 MLS.

Here are two very neat, affordable, 2-1 bedrm. condominiums situated in a convenient area. The well-managed block is concrete and slate construction. Monthly assessments are $41, which INCLUDES heat. Financing can be up to 95% to the qualified purchaser and there is no need for a lawyer as CMHC will handle the legal duties. Make an appt. to view today.
KEN HIGHTON
477-7291 (Bus.) 385-9235 (Res.)

FAIRFIELD FORECLOSURE $48,000

Make sure you see this S.W. corner, top floor, 2 bdrm. home situated in a desirable and convenient area. The building is very attractive and well managed. From the large balcony, living rm. and bedrms. are nice views of the Olympic Mountains. En-suite plumbing plus his and hers closets are in the Master bedrm. A must wanted EATING AREA is in the well laid-out kitchen. 95% financing is available to the qualified puchaser. Phone now for more information.
KEN HIGHTON
477-7291 (Bus.) 385-9235 (Res.)
D.F.H. REAL ESTATE LTD.

REALSPAN PROPERTIES LTD.
846 BROUGHTON 388-6454

TWO BEDROOMS $23,500

This is a large unit with wall to wall carpeting and hardwood floors. Laundry facilities and storage are contained within the suite. Excellent place for single parent with children, close to shopping, school and bus service. Financing can be arranged with a low down payment. For further information or viewing call:
JOHN F. COLWELL
388-6454 592-9828

1 James Bay
A luxury suite on the 9th floor of the Clarence House — spectacular views — two bedrooms — large L.R. and D.R. — swimming pool, etc. Asking $79,500. MLS 34531.

2 Oak Bay
A new listing located at 2530 Windsor Rd. near the Marina — freshly decorated, wall-to-wall, over oak floors, two bedrooms, total monthly assessment including taxes and heat is $68. A pleasant suite with windows on three sides. MLS 34530.
Ian Boorman
595-1535 or Res. 592-3335
Boorman Investment Co. Ltd.
2045 Cadboro Bay Rd.

SPENCER CASTLE

OFFERING
Luxurious Living
AT ITS VERY FINEST
OPEN DAILY 1:30-5 p.m.
Or call 386-6762, 384-4013
LANDMARK PROPERTIES LTD.

JUST LISTED ROYAL WOODS

Super DELUXE and absolutely immaculate 1147 sq. ft. 2 bedrms. on sunny southeast corner with wrap-around patios. Bright spacious 23x23 LR with luxurious W-W, DR, kitchen with teak cabinets and DW, 2 bathrms. with marble tops. Everyhing just sparkles — TOP QUALITY! Building has pool and sauna! MLS. $47,900.
JERRY MIREAU
477-7291 (Bus.) 477-4070 (Res.)
D. F. H. REAL ESTATE LTD.

UNIVERSITY PARK TERACE

Deluxe 1 bdrm. condominium. Next door to Racquet Club. Walking distance to U-Vic. Fully draped, fridge, stove, garburator, whirl pool, sauna, exercise room, recreation room, patio, court yard, billiard room, playroom, private reading rooms, underground parking, bike room, plus security of controlled entrance and Resident manager. Immediate occupancy. $29,900. 652-5840, 477-8695.

OPEN TO VIEW BY APPOINTMENT

DELUXE CONDO
1,110 sq. ft. (not including balconies), larger than average. 2 bdrms. and closets, 1½ baths. Quality appliances, many features worth seeing. RACHEL PARSONS 479-8963 or 386-6164.
CASTLE PROPERTIES

BEACON HILL PARK

—1 Bedroom
—Sunny southern exposure
—Close to park, shops and sea
—MUST BE SOLD
—Low monthly assessment and
Asking only $34,900.
BERNEIDA TAYLOR
477-0191 382-9483
Royal Trust

OWNER MUST SELL 2-BEDroom. Seaview, ensuite, near room. Seaview, ensuite, near Marina. $38,500. 385-7687, 477-0982.

258 CONDOMINIUMS

VARIED PRICING

FORECLOSURE — Bright 2-bedroom corner suite in 3-year-old complex. Wrap around balcony. Close to town, shopping with bus at door. Offers to $28,900. Ex. $19,900 — Neat one-bedroom-studio unit with patio at a really low, low price. Ideal for single or working couple. Fast possession. ML 33385. HAMPSTEAD HOUSE — Quiet 3rd floor facing east with balcony. Neat 2-bedroom unit, appliance, drapes. Out of town vendor. Must sell. Offers please on $36,900. ML 33127.
KENSINGTON TERRACE — All offers considered on this clear title, vacant, 2-bedroom, 1½-bath unit located in this quality building at 1025 Inverness. See this today. ML 31713.
For viewing above 4 properties please call
HERB McDANNOLD
382-9191 BUS. RES. 384-6768

WHERE EVERYTHING SEEMS PERFECT

Town location, in the vicinity of Harbour and Legislative Buildings. Medium size building. Especially suitable to adults. Spacious and pleasant 2-bedroom suite; in-line living and dining room, wide galley kitchen, glazed sun balcony and large storage area. Heat and hot water is supplied in abundance. Shops within walking distance. Be first to see this weekend. Call ML. 34582.
SIMON FLETT
382-9191 BUS. RES. 592-7451
THE PERMANENT

ALL STAR REALTY LTD.

OPEN SATURDAY AND SUNDAY
1:30 - 4
AT

1170 ROCKLAND
(Corner of Linden)

One and Two Bedroom Suites
WE TAKE TRADES
JIM WEST
386-1255 or 595-4094 (Res.)

SWEEPING HARBOUR VIEW

Deluxe 2-BR suite with superb view of harbour from 4th floor. Gracious living with elevator, roof top sundeck, swirl pool, sauna, rec. room, underground parking, etc. Original price $56,000. Because owner is being moved a GIANT reduction to $49,500. This is a steal and can be viewed by phoning:
D. H. BURNS
477-1841 477-7079
Block Bros. Realty Ltd.

ENJOY PLEASURABLE LIVING $64,500

Specious 2-bedroom, 1½-bathroom condominium in an attractive modern building. Gourmet range, fridge and dishwasher included. Early possession. Financing may be arranged to suit. Call to view.
STAN WINTERBOTTOM
598-2253
P. R. Brown & Sons
385-3435

WHY RENT? $450 DOWN 8% Interest AHOP

Very low monthly payments with Provincial and Federal subsidies.
Low income qualifications
1 Bedroom $28,900
2 Bedrooms $34,700
Deluxe Frost Free Hotpoint Refrigerators and self Cleaning Ranges included. Legal fees for 1st Mortgage and Deed transfer included.
Open Weekdays 9-12 and 1-4:30, Sat. and Sundays 1-4 P.M.
830 Esquimalt Rd.
Byron Price & Associates Ltd.
385-2458

CO-OP APARTMENTS

Offer Special Advantages:
1. Refundable Share Purchase
2. Cost of Living Bonus
3. Rents Based on Income

We have 1 and 2 BR units available now. Free underground parking. Good bus service. Large recreation room.
Enquire at 373 Burnside or phone
Hugh Creighton 592-4555
Roberts Investments Ltd.

A TERRIFIC ALTERNATIVE

If you are looking for the independence offered by a strata home and yet you're cncerned about large developments consider this: a 2 year old, 3 bedroom strata duplex located in a quiet neighbourhood. Other features include: 2 pce ensuite, spacious living room and full basement. Asking $55,900.
477-1841 Bernie Wilkinson 477-8838
Block Bros. Realty Ltd.

BRAND NEW ROCKLAND AREA

Small adult oriented building. 2 bdrms with ensuite, fireplace, in-suite utility room, two patios, covered parking, southern exposure, asking $53,900. Larry Haddon 592-7735.
British American Realty Ltd.
385-1431.

BEACON HILL PARK
Bickerton Court. Spectacular seaview from top 12th floor ste. 2 bedroom 1135 sq. ft. Underground parking, recreation room, indoor swim pool, and penthouse lounge with roof deck. Immaculate condition, owner moving. Furniture available, to sell extra. Excellent buy at $79,500. To view call Westad Realty at 383-1953 or 592-6887.

THE SAVOY
Spacious seventh floor one bedroom ~~with den.~~ Kitchen with three appliances and garburator. Large balconies with sliding doors. For appointment to view call 598-2514 or 598-3221 between 8:30 a.m. and 5:30 p.m. weekdays.

BY OWNER OVER 1000 SQ. FT. with unobstructed 180 degree view of outer harbour, strait and mountains, from a secluded sundeck and two bedrooms, 1½ baths, large kitchen, dishwasher, $47,500. View by appointment only. 385-7354.

BY OWNER, 1-BEDROOM, NO steps. Bus at door, newly decorated, low maintenance, taxes. Walk to town, park sea, and shops. $27,900. 386-9458.

BY OWNER, BACHELOR SUITE in highrise, adjacent to Beacon Hill park. Carpeted throughout, appliances, swimming pool, sauna, whirl pool, covered parking. Asking $23,500. 388-4057.

258 CONDOMINIUMS

JUST LISTED STADACONA CENTRE DELUXE TOP FLOOR ONE BEDROOM FIREPLACE $46,900

Stadacona Centre consists of 105 luxury apartment homes, architecturally designed within TWO outstanding buildings, joined by SUPERB TREED GARDEN COURTS WITH FOUNTAINS. Like new, this particular apartment-home is located in SOMERSET HOUSE, which is the building in which the INDOOR HEATED SWIMMING POOL and the championship BILLIARD TABLE in the beautifully appointed TUDOR LOUNGE are situated. Other amenities includt sauna, swirl pool, clude sauna, swirl pool, hobby and crafts room, tudor library (with picture window) looking out on the swimming pool, UNDERGROUND PARKING, and handy NEIGHBORHOOD SHOPPING WITHOUT LEAVING THE COMPLEX. Frost free fridge, range and continuous clean oven, and dishwasher included. It should be mentioned that this lovely unit FACES WEST ON TO A QUIET STREET (STADACONA AVENUE). As these units in Somerset House sold so quickly at the end of last year, this is a good opportunity for those who missed out, as well as for people now looking for SOMETHING SPECIAL in this price range.

For further information or appointment to view call ROBERT YOUNG, 383-9898, or 388-6275 (Pager 821) or 383-4121 anytime, Park Pacific Investments Ltd.

HAPPY DAYS

Are here again! View our two-bedroom apartment today. It has so many good things about it, we simply don't have the space to tell you. Only $41,800 for immediate possession, call for Open House time.
GARRY BENTHAM
388-6258 652-3049
CEDRIC STEELE RLTY. LTD.

401-1019 McCLURE

OFFERS, OWNER MUST SELL
Terrific buy on top 4th floor corner Ste. that has everything. Fireplace, dishwasher, garburator, space for in-Ste. washer-dryer, 1½ baths. Huge twin-sized master bedroom.
FOR APPOINTMENT TO VIEW
BOWDEN REALTY, 383-5524

CORNER SUITE

2 bedroom, 1½ baths, adult block. Vacant, quick possession. Must be seen to be appreciated. $37,900. To view call:
386-7521 DEL HOEGI 383-0516
BOORMAN INVESTMENT CO. LTD.
612 FORT ST.

259 TOWNHOUSES

david burr LTD.

655 FORT ST. 384-9335

GOOD VALUE

This two-storey Townhouse is one of the best values on the market. Located in Rassmore Place, it features two bedrooms, living room with dining area and a galley type kitchen. Stove and refridg. are included. Rec. room or additional bedroom in basement. Immaculate in every detail and located near swimming pool and recreation area. (MLS 331723). Call me for viewing. Good Value at

$43,900

W.E. (WIL) WILSON
384-9335 477-4328
david burr ltd.
655 Fort Street

SWINERTON'S REALTY WORLD®

Townhouse Reduced by $3,000

INDULGE ... in LUXURY LIVING in this elegant, like-new Tri-Level Townhouse of superb construction and classic, tasteful decor. Ideal for gracious entertaining too, with a spacious L.R. with F.P. and Bay windows, formal dining room, party-size Family Room with F.P. and bar for informal entertaining. Views of harbour and mountains — high peaceful, treed setting. MLS 33503.
Price Now $64,900!!
385-2481 ED JUPP res. 592-1019
SWINERTON, STEWART CLARK LTD.

URGENT REDUCED TO $49,900

Vendor must sell this beautiful end unit with 3 bedrooms, 1½ baths, lovely dining room plus eating area off the kitchen. Excellent family unit with pool and Rec area. Located in Passmore Place. Urgent sale required and all offers considered.
BERNEIDA TAYLOR
477-0191 382-9488
477-0191 JIM DONNELLY 477-8855
Royal Trust

THREE BEDROOM, 1½ BATHS, good location, close to Glanford Elementary. Beautifully kept, park-like setting with swimming pool. Basement level finished as family-rumpus room, complete with quality mattrials and style. Very low corated throughout, with top quality materials and style. Very lwo maintenancce payments. This unit will qualify for government financing. Priced to sell $44,900. Royal Trust, Mrs. Barbara Liebenau, 384-8001 or 479-8389 or call vendor Gary Brown 385-7758 or 479-3802.

$40,900 3 BR. - Full Bsmt.

That's a lot of room for the price and this townnhuse can be financed with 5% down. Compare prices and you can't beat this one for a 3-level unit. Amenities include a recreation complex. Located at 543 CROSSANDRA CRES. in the Marigold-Interurban area. MLS 34627.
386-2111 NEIL RAWNSLEY 595-1507
MONTREAL TRUST COMPANY

A GREAT BUY $33,900

See this comfortable 3 bdrm townhouse with a private landscaped patio and a heated pool a few steps away. It's tastefully decorated, close to everything and perfect for a young family. Owner has bought and must sell! For further details, call:
598-5144 GLORIA JONES 383-2825
T. L. Mann & Associates Ltd.

SALE BY OWNER, 1,000 SQUARE foot split level in four unit building, near town, complete with appliances, fireplace, covered parking. 384-8075, pager 453.

259 TOWNHOUSES

PASS DEVELOPMENTS PROUDLY PRESENTS

The Sea Haven ON ADMIRALS

897 Admirals Rd.

Luxury Homes in a Townhouse Concept

Our homes are individually designed residences—private and spacious — not condominium-apartment units. Each provides immediate access to natural and landscaped common areas.

—A park-like setting of over four acres; many homes with harbour views.

—Professional interior design, quality craftsmanship throughout.
—Large living rooms with fireplaces.

—Attractive breakfast nooks.
—Large bedrooms with ample closet space.

—Functional kitchens smartly designed.

—Top quality wall-to-wall carpeting.

—Large colour co-ordinated bathrooms.

—Heavy soundproofing and insulation throughout; thermo windows.

—Economical electric heating, Heatilator fireplaces; Cablevision.

—Covered parking space for most residents.

—Close to shopping, buses, golf courses, marinas, schools, major recreation facilities.

PRICED FROM $58,900.
Sales Agents: A. E. LePage, 386-6331
Hours:
Weekdays 2-4, 7-9
Saturday 1:00 p.m.-4:00 p.m.
Sunday 1:00 p.m.-4:00 p.m.

Look At Them All!! THEN COME VISIT WITH US WE ARE Definitely Number One!

Only 7 of these townhouses are left for you to buy. Some with sea views. All are three bedrooms, some with full basements. All with outstanding finishing and real care in their building. All with fireplaces. Located on 4½ acres of well landscaped and terraced parkland. You owe it to yourself to visit with us. Priced from $54,900. Roma and John Molyard will be in attendance every day.
Sat. & Sun. 1-4 p.m.
Weekdays 7-9 p.m.
For non-open hours, call
386-3585 or Res. 384-4827
933 Admirals Road
Victoria Realty Ltd.

NEW TOWNHOUSE BREAKTHROUGH

NO COMMON WALLS
OWN YOUR OWN LOT
COMPLETELY LANDSCAPED
PRIVACY
3 Bdrms. with over 1330 sq. ft.
2 Bdrm.bungalow with fireplace
Priced at $43,500 and $45,000
LOW DOWN PAYMENT
LOW MONTHLY PAYMENTS
Must be seen to appreciate outstanding value!

Country Side

7925 SIMPSON ROAD
Nearing completion and over half sold!
652-4461 Daily 658-5673 eves.
E.Y. CONSTRUCTION

TOWNHOMES By TULL

970 SOUTHGATE
Across from Beacon Hill Park
1 of 4 units left
$68,900
2 Bedrooms, 1½ Baths.
Phone to View
592-0662 479-0244
TULL DEVELOPMENTS LTD.

CO-OP TOWNHOUSES

Offer Special Advantages
1. Refundable Share Purchase
2. Cost of Living Bonus
3. Rents Based on Income

Enquire now about the following units:
No. 4-3134 Washington Ave. —3 BR
943 Walker St. — 3 BR.
Phone Hugh Creighton
388-4422 592-4555
Roberts Investments Ltd.

OPEN HOUSE 11 - 3060 HARRIET SAT & SUN 3 - 5 $53,900

Spotless 3-bedroom home. Large kitchen, floor-to-ceiling fireplace, room for rec. rm., sauna bath plus full bath and half. Double carport, your own fenced garden, small complex, lovely neighbours — we know, we live there. Assessment only $20 per month. Call Roma or John Molyard for prior viewing, 386-3585, 384-4827, (MLS). Victoria Realty Ltd.

HOLMES

NO MAINTENANCE

We assume first year's maintenance on luxurious new 3 bedroom James Bay townhouse with unique floor plan, 2 full bathrooms, private rooftop patio, basement and storage area. 3 appliances and drapes included. Don't miss this opportunity. Only 1 available at a reduced price of $41,500.
HOLMES PROPERTIES INC.
388-6275 Pager 315

IN TOWNHOUSE!

Super conveniently located to city, Oak Bay, Rockland. 3 bedrooms, 2 full baths plus finished family room and laundry room. Spacious LR. with old brick F.P., large DR. Bright kitchen, loads of cupboards and breakfast area. High ceilings with beams and loft. Covered parking. A must see at $67,900.
JOHN M. HUNTER
388-6258 388-6956
CEDRIC STEELE RLTY. LTD.

JAMES BAY TOWNHOUSE

Large corner unit within blocks of Inner Harbour, 3 bdrms., 1½ bath, partial bsmt. $53,000.
386-3231 John A. John 477-8096
Block Bros. Realty Ltd.

FOR SALE BY OWNER: 2-BEDroom, 1½ bath, dishwasher, garburator, stove and fridge included. Ideal location. Open House Sunday 12 to 6, 1525 Yale St., Oak Bay. Phone 388-6412, 595-4127.

SACRIFICE BY OWNER
3 bedrooms plus townhouse. Separate dining and eating area, 4 appliances. Patio and sundeck. $49,900. 479-5453.

MODERN THREE BEDROOM full basement townhouse, close to schools, parks, and buses, easy financing. 479-3602.

Easy-see Diagram

Printed Pattern

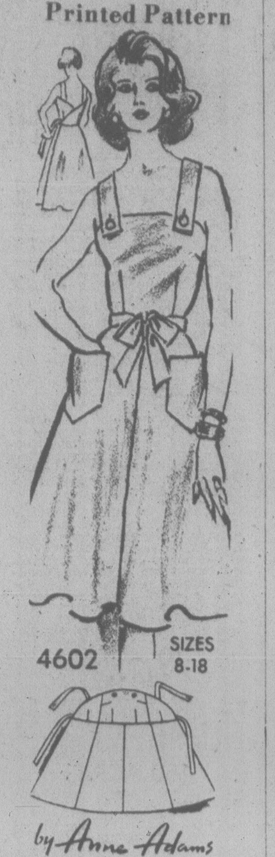

WRAP it over shirts jumper style or wear it as a sundress pinafore. Whip it up in a morning of denim, polished cotton, Dacron blends. Easy!

Printed Pattern 4602: Misses Sizes 8, 10, 12, 14, 16, 18. Size 12 (bust 34) takes 2½ yards 60-inch fabric.

Send $1.50 for each pattern — cash, cheque or money order. Add 25 cents for each pattern for first-class mail and handling. Send to: **Anne Adams, Pattern Dept., 109 Crockford Blvd., Scarborough, Ont., M1R 5B4.** Print plainly size, style number, your name, address.

Look prettier on LESS MONEY—send for our NEW SPRING-SUMMER PATTERN CATALOG. See the new soft dresses, blouses, skirts, pantsuits, more. Plus free pattern coupon. Send 75¢

107-Instant Sewing Book	**$1.00**
106-Instant Fashion Book	**$1.00**
105-Instant Crochet Book	**$1.00**
126-Thrifty Flower Book	**$1.50**

Beautiful Stitchery!

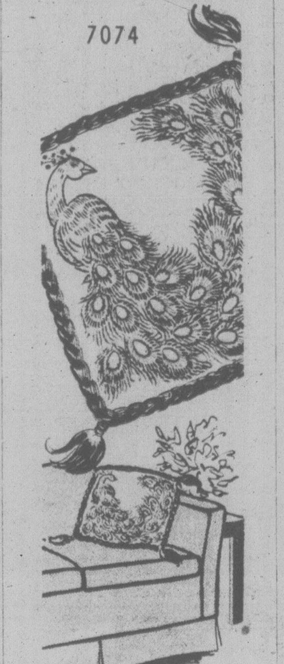

Capture everybody's attention with this dramatic design.

The peacock with spread tail feathers makes a superb hanging or exotic show pillow. Embroider in easy stitches, vivid colors. Pattern 7074: transfer 16x16", color chart, directions.

Send $1.50 for each pattern — cash, cheque or money order. Add 25 cents for each pattern for first-class mailing and handling. Send to: **Alice Brooks, Needlecraft Dept., 109 Crockford Blvd., Scarborough, Ont., M1R 5B4.** Print plainly pattern number, your name, address.

VALUE packed. 1978 NEEDLECRAFT catalog. Choose from 225 designs, 3 free inside. All Crafts, Knit, Crochet. Send 75¢

Easy Gifts 'n' Ornaments	**$1.50**
Pillow Show-Offs	**$1.50**
Stuff 'n' Quilts	**$1.25**
Stitch 'n' Patch Quilts	**$1.25**
Crochet with Squares	**$1.00**
Crochet a Wardrobe	**$1.00**
Nifty Fifty Quilts	**$1.00**
Ripple Crochet	**$1.00**
Sew & Knit Book	**$1.25**
Flower Crochet Book	**$1.00**
Hairpin Crochet Book	**$1.00**
Instant Crochet Book	**$1.00**
Instant Macrame Book	**$1.00**
Instant Money Book	**$1.00**
Complete Afghans #14	**$1.00**
Easy Art of Needlepoint	**$1.00**
Complete Gift Book	**$1.00**
12 Prize Afghans #12	**75¢**
Book of 16 Quilts #1	**75¢**
Museum Quilt Book #2	**75¢**
15 Quilts for Today #3	**75¢**
Book of 16 Jiffy Rugs	**75¢**

263 GARAGES FOR SALE, RENT OR WANTED

WISH TO RENT GARAGE FOR storage and repair of vintage vehicle, Victoria area. Phone 386-7869 evenings.

265 HOUSES WANTED TO BUY

EDMONTON CLIENT

URGENTLY requires small two- or three-bedroom home in nice area. Close to bus line. Up to $65,000 cash. BEN GREIG, 386-6164 or 598-3105.

WANTS SPLIT LEVEL

Gordon Head, Saanich, Saanich Peninsula. Up to $70,000 cash. Quickly call CHRIS GREIG, 386-6164 or 478-5953.

HELP

I have a young couple desperate for an old character home located close in, preferably in the Fernwood areaa. Please call PETER VINCENT at 383-5578 or CASTLE PROPERTIES 386-6164.

CASH FOR YOUR HOME

Investors will pay cash now for suitable homes up to $60,000.
GLENN NICHOLLS
598-5144 598-7689
T. L. Mann & Associates Ltd.

WELL KEPT

Home with L.R. and D.R. modern kitchen and carport plus separate garage or workshop up to $65,000 CASH. Call LARRY J. QUAGLIOTTI 477-7988 or 386-6164 CASTLE PROPERTIES.

WELL KEPT

Home with L.R. and D.R., modern kitchen and carport plus separate garage or workshop up to $65,000 CASH. Call LARRY J. QUAGLIOTTI 477-7988 or 386-6164 CASTLE PROPERTIES.

PRIVATE. ATTENTION BUILDers and home owners we want to trade $65,000 equity in modern peninsula home value $79,000. We require executive home priced in low 100s. 656-4894.

WOULD LIKE 3 BEDROOM, full basement home in Colwood, Metchosin area, in the $60,000-$80,000 range. No agents. 478-5429.

SELL TODAY
Receive cash for your equity
Call 385-1431
British American Realty Ltd.

IF YOU NEED IMMEDIATE cash for your older home call, 652-1562.

268 LISTINGS WANTED

FAST, ETHICAL SERVICE that will sell your home or property at a price that is fair, both to you and the buyer.
DAVID SCOTT 385-3435
P. R. BROWN & SONS LTD.

THE PROFESSIONALS WITH the guaranteed sales plan.
Izik Homes Realty
383-8522 (24 hrs.)

270 EXCHANGE REAL ESTATE

YOUR COLWOOD-LANGFORD HOME

Transferred to Victoria area. Have $50,000 equity in a new large family home, 1½ acres and view in Cobble Hill for down payment as your 3 bedroom full basement home.
384-1424 388-5464 Pager 610

Smith, Dobson Estates Ltd.

LOTS

Several 10 acre properties for sale. Developer may consider homes and other Real Estate in trade. Call LORRAINE HETT 478-5835 — 478-2430.

WATERMAN & ASSOCIATE REALTY LTD.
923 GOLDSTREAM AVE. • 478-9581

WILL EXCHANGE

Beautiful new solid log house at Shawnigan Lake for other property or for business with cash flow. Asking $129,000. RALPH NEWTON-WHITE 592-1981 or ROSS LEIGHTON 598-2182 or (office) 598-3321.
JACK MEARS OAK BAY REALTY LTD.

TRADE $73,000 EQUITY ON TWO SxS. duplexes in Vic West for good house, condo or land. Excellent 1st at 10%. Total price $145,000. 598-7992.

PRIVATE. ATTENTION BUILDers and home owners we want to trade $65,000 equity in modern peninsula home value $79,000. We require executive home priced in low 100s. 656-4894.

WILL TAKE HOUSE OR WHAT have you in trade for $18,000 equity on beautifully treed — ocean view — 18 acres. New subdivision in Duncan. 479-8732.

$40,000 DUPLEX EQUITY FOR down payment on your block, shopping centre, yacht? 746-4814.

271 LOTS FOR SALE

LOTS HENDERSON REALTY 385-9741

2 level lots in Central Saanich. Over 7000 sq. ft. serviced. $23,000 each.

one good sized lot in Hillcrest area, in cul de sac of fine homes. Asking $30,500.
BILL HEMMINGSEN 592-4479

Timbered lot — Broadmead, 7000 sq. ft. on Shadywood with approved house plan available to purchaser. Asking $40,000.

BUILD YOUR HOME IN THE COUNTRY WEST SAANICH DESIRABLE LOTS

Two beautifully treed lots 2.36 and 2.00 acres (0.96 and 0.81 hectares) with drilled wells and road access. Located about 4.8 km. (3 mi.) from Brentwood on the West side these fine lots are being offered at only $46,500. (Open to offers). PETER NASH 598-3321.
JACK MEARS OAK BAY REALTY LTD.

SEAVIEW—VIEW SEAVIEW!!! $37,900

A 2-acre lot located in prime Metchosin area. Situated in a no-through street, high up (Bremer Heights). This parcel is already serviced with water, hydro and telephone. Act quickly on this one.
595-5131 FRED LERCH 477-5120
334-8075 PAGER 424
CANADA TRUST

CAMOSUN INDUSTRIAL LOCATION

12 existing lots plus one 1,250 sq. ft. 3 bdrm. home with full basement. Investor or contractor opportunity. Immediate area of proposed industrial site. Call now. These should go fast. Package price only.
386-3231 John A. John 477-8096
Block Bros. Realty Ltd.

1.03 Acres Ardmore

Gently sloping lovely treed lot facing west off Ardmore. Underbrush cleared — park-like. Prestigious area. Beautiful building lot. $34,500. MLS
LYLE WICKS, 385-2481, 477-5151
Swinerton, Stewart Clark Ltd.
Realty World

SEA VIEW

Choose between 3 lots near Bamberton Park on Saanich Inlet. About 150 yards to water's edge. Hydro and water to each lot. Very relaxed building restrictions. Lot sizes from 11,000 to 16,000 sq. ft. Priced from $22,000 to $25,000.
478-5561 DAVE REID 478-7375
BLOCK BROS. REALTY LTD.

BUILDING LOT $36,500 ARDMORE .56 ACRES

Treed setting with sea views. Close to rec. club and Ardmore golf course.
MARGARET WILSON
388-7557 388-6275 pager 376
CAPITAL CITY REALTY LTD.

SHAWNIGAN LAKE
Well-treed lot close to lake and village. Fully serviced. Phone 743-2479.

A REAL BUY, LARGE, HIGH location corner lot in Broomhill subdivision, Sooke. $15,500. 598-4764.

SERVICED TREED LOT, 8400 SQ. ft. High Quadra area. $33,500. 478-2369.

271 LOTS FOR SALE

Happy Valley Heights

Neild Road off Happy Valley Road) PRESENTS

11.4 ACRES NEW HOME

Under construction on 11.4 acres of choice treed property with a 4-bdrm. home of approx. 2,200 sq. ft. Imagine your family's pleasure of a brand new home and room for a few horses. Buy Now and choose your own colors. $94,900.

PHASE 1

Only 3, 10 acre lots left to choose from in Phase 1. Priced from $42,900.

PHASE 11

Only 3, 10 acre lots left. All with some seaviews of ocean and Victoria. Build your dream home.
Call LORRAINE HETT
478-5583 478-2430

WATERMAN & ASSOCIATES REALTY LTD.
923 GOLDSTREAM AVE. • 478-9581

BUILDING SITES

CADBORO BAY — Newly created residential lot, approx. 2,400 sq. ft., level, just one back from beach. Close to parks and duck pond. Available at $47,500. ML.
POLYMEDE PLACE — Nicely treed, 160 acre residential site, located ½ mile past 17 Mile House. New homes on street, must be sold. Offers on $17,900. ML 32372.
TOWNHOUSE ZONED — R3T in Esquimalt, all services available, possibility for 3 multiple dwellings. All offers to $39,000 considered. ML 31607.
SEAVIEW ACREAGES — 10 acre lots overlooking Port San Juan Harbour, well treed, road frontage. $17,900 and $19,900. Terms available. ML.
LAKE COWICHAN — Fully serviced 60 x 120 level building lot, centrally located with offers and trades considered. $14,900. ML 30519.
For information on above 5 properties call:
HERB McDANNOLD
382-9191 BUS. RES. 384-6768
THE PERMANENT

CUALTA HEIGHTS

On beautiful Triangle Mountain. Views. Trees, GVWB water, hydro, telephone. All lots preced. min. lot size 12,498 sq. ft. 6½ miles from city. From Victoria take Sooke Rd. ½ mile past Metchosin cut-off, left onto Fulton, right onto Bexhill to Cualta Crescent and Zapata Place. Sales person on site 2-5 Sundays and holidays. For further information: Norm or Jill Sewell, 658-5713.

ARDMORE ACRE NOW $29,000

OWNER SAYS "SELL" THIS BEAUTIFUL .97 ACRE LOT ON GLENELG RD. (SOUTH OF BRADLEY DYNE), IN AN AREA OF FINE HOMES AND HANDY TO BEACH ACCESS AND ARDMORE GOLF CLUB. THIS IS INDEED A STEAL AT THIS PRICE. MLS.
MURRAY ROTHSCHILD
477-0191 477-9393
DALE YOUNG
477-0191 388-6275 pager 2561
Royal Trust

SELECT YOUR LOT

SHAWNIGAN LAKE Country Club, 80x115 level lot ready for building. All Club amenites. $14,900.
WILLIS POINT, Melody Place. Treed ½ ac. in area of new homes. $18,900.
ARDMORE, one ac. of Wooded Wonderland, close to golf clubs and beaches. $30,000.
AND MANY MORE. MLS.
656-4000 K. DROST 592-3101
SAANICH PENINSULA PROPERTIES LTD., SIDNEY

One Man's Meat Is Another Man's Poison

DEVELOPER MUST SACRIFICE
Beautiful 5 acre and 10 acre secluded lots. Within 6 mile circle near Prospect Lake.
5 ACRES from $49,500
10 ACRES from $52,500
Phone Bus. 383-1918 Res. 384-3155

LOT — GRANGE ROAD

We have just listed a magnificent lot on Grange Rd. with city views. Over 10,000 sq. ft. park-like setting, lawn in. Great opportunity — listed at $29,900. to build your dream home. New MLS.
DAVID BILLINGHAM
388-6258 598-6029
CEDRIC STEELE RLTY. LTD.

LAKESHORE LOTS

2 only left lovely large treed lakeshore lots sloping gently to waters edge Quiet cul-de-sac On peaceful Glen Lake These are a buy at 29,50 0and 32,500, all serviced and ready to go Terms Available DOUG POWELL office 386-6164 res 592-6417 or 398-6275 pger 878
CASTLE PROPERTIES

ARDMORE

Well located building lot, 1.1 acre with mature trees, seclusion, privacy Underground services, well drilled, perc tested, asking $42,500
D A CODDINGTON 595-0795
LESLEE FARRELL
388-5464 Pgr 665
Seaspray Properties Ltd 595-3151

SEAVIEW

Saanich Inlet. Westerly exposure. Only steps to secluded beach. 8550 W. Saanich Rd. 3 miles north of Brentwood. ½ acre lot, ready to build. Asking $39,500.
Salvador Realty Ltd. 656-3951
Ken Iversen 652-3191

JUST LISTED QUIET CUL-DE-SAC

95x180 average. Located close to the observatory this excellent treed building site is serviced by hydro and water. Asking $29,900.
477-1841 Bernie Wilkinson 477-8838
Block Bros. Realty Ltd.

ROCKLAND

Lovely level landscaped and treed 62x105 lot just off St. Charles reduced for quick sale to $42,900. For this and other Rockland lots phone FREDDY STARKE 386-6164 or 479-3866. CASTLE PROPERTIES LTD.

BRENTWOOD LLANFAIR CRESCENT

Large, treed lots, all underground services, curbs and paving. Deluxe area of fine homes. $29,500 to $37,000, terms. Off Wallace Drive south of Marchant Rd.
MARCONI REALTY 386-3941

BEAUTIFUL BRENTWOOD

The last on Marchant Road, near the sea. Treed, good soil and serviced.
Two—6100 sq. ft. $23,000
One—9365 sq. ft.—$25,000
Owner, 652-3428, 652-2346

UPLANDS

Choice .56-acre lot, one of the few properties left in beautiful Uplands. Call 592-7220, 592-6730, or HENDERSON REALTY LTD., 385-9741.

LOT FOR SALE, ADJACENT TO 2823 Dysart Road — third lot up from landscaped Gorge. Appr. 200 ft. deep, fruit tree, etc. Front part was grass tennis court — therefore level. Asking $29,500. Phone 112-943-3555 (Tsawwassen).

PEACE AND SECLUSION
½ acre with cabin, on Hornby Island. Sell or trade for property within 30 miles of Victoria. 479-5360.

2.67 acres, city water, paved road and power, Hedgerow at Lands End Road. 479-4686, 652-3790, 477-2330, 652-2445.

NICE LOOKING LEVEL LOT for sale in Sudden Valley outside of Bellingham, Washington. Very reasonable. 478-4453.

13,530 SQ. FT. SEWERED BUILDing lot in Brentwood. 479-5079.

271 LOTS FOR SALE

Park Pacific

Proudly Presents

DEAN PARK ESTATES

In a class by itself, this fabulous development consists of fully serviced lots with a minimum area of 15,000 sq. ft. ranging in price from $32,000 to $44,000. In a beautiful natural setting — some with panoramic views of the Gulf Islands, Mount Baker and a parade of sailboats and ships.
Located in North Saanich, on the side of the mountain adjoining John Dean Provincial Park.
Underground hydro and telephone services; complete underground sanitary sewage system and treatment plant, underground domestic water system with 200,000 gallon reservoir for year-round water supply. Fully paved and curbed streets; fire hydrants and attractive street lighting.
Now is the time to choose your personal home site in this exclusive residential community that will carefully grow here. There may never again be a development like this on the Saanich Peninsula.
Entrance close to Panoramic Recreation Centre on East Saanich Road. From Pat Bay Highway turn off at McTavish.

SALES OFFICE
656-7041
10:30 - 4:30
OR

GEORGE BLACK
382-2426
388-6275
PAGER 930
383-4124 anytime
Park Pacific Investment Ltd.

CHRISTMAS HILL ESTATES
29 Quality Treed Lots
From 7300-14,000 sq. ft. Located only 5 minutes from town adjoining the Christmas Hill Nature Park. A unique development in an ideal location for family living.
$31,500 - $39,500

Two large building lots in the High Quadra area. Restricted building sites.
~~$24,500 each~~

10-acre view lots located in Central Saanich. $62,500; $8500 down. Only 4 of 17 remain unsold.

For further information please call Rick Hawkes, Douglas Hawkes Ltd., 384-7128, res. 598-1937.

MULTI-USE LOT

Vacant waterfront lot, over 100 ft. frontage that provides:
1 Recreation use for fishing, scuba diving, boating, swimming.
2 Holding property as waterfront values appreciate faster.
3 Site for retirement home overlooking Saanich Inlet with superb views. Vendor is offering excellent terms on price of $41,500.
Wilfred Davis, 479-1667 or 658-8884
J. H. Writtome & Co. Ltd.

SUPER LOT BROADMEAD

View lot at Deerwood and Hillwood with easy access, 105x125, available immediately. This is one of the best lots in Victoria's prestige home location. Cash offers to $59,900. Exclusive. Wifred Davis 479-1667 or 658-8884.
J.H. Whittome & Co. Ltd.

CATALINA TERRACE

A delightful lot with 180-degree uninterrupted views of the islands, the ocean and the shoreline. Av. 89'x178'. We can custom-build a quality home for you on this superior lot. Get exactly what you want! Listed at $61,000. Exclusive listing.
386-7521 TOVE BARLOW 386-7521
BOORMAN INVESTMENT CO. LTD.
612 FORT ST.

NOW FROM $15,000

Hurry! Only 5 lots left at this reduced price. Come and choose your treed country lot in this newly developed area on Huckleberry Rd. (off Frayne Rd. at Mill Bay). Turn right Good Shepherd Shelter, only 2 blocks from ocean. Call Lorraine Hett at 478-9581 or 478-2430. Waterman and Associates Realty Ltd.

BRENTWOOD HEIGHTS

Large fully serviced treed lots, quiet cul-de-sac, area of quality homes. Price from $21,500 with only 10% D.P. Balance on easy terms.
385-3435 AL VICKERS 652-2257
P. R. BROWN & SONS LTD.

Lots

Starting at $22,900 in the Gordon Head Area. Call us about having your next home custom built. We can custom build you a home for as low as $53,900. Call Mrs. Pat Saulnier, Kasapi Const. Co. Ltd., 533 Dupplin Rd., at 386-6191 or res. 384-2197.

½ ACRE LOTS SAANICH $30,000

Just a couple left. To view quickly Call SHANE BEFURT 386-6164 or 479-0010. M.L.S. CASTLE PROPERTIES LTD

Ardmore - ¾ Acre

Heavily treed, seclusion & close to golf and waterfront. Neighboring homes are new and first class. Improved road runs to property. Has been perk tested. Asking $34,000.
386-8441 Ted Radway 477-6176
J.H. Whittome & Co., Ltd.

1 ACRE - METCHOSIN

Just over 1 acre of prime property with excellent building site. City water, perc tested and driveway in. Very well treed with complete privacy. Asking $32,900.
384-8001 MIKE REID 478-6650
Royal Trust

SIX SMALL INDIVIDUAL LEGAL lots available for house construction. All services including sewer, underground hydro, and house plans. For sale as a group. $118,500.00. Builders terms available. Momax Construction Ltd., 656-1455.

CADBORO BAY — VISTA BAY ROAD. Two Exceptional treed lots with some view of Cadboro Bay and Yacht Club. $50,000 and $55,000. Byron Price & Assoc. Ltd. 385-2458.

.4 ACRES QUALITY LOT IN CENtral Saanich, possible sub-division, beautiful valley views with scattered trees on property. Priced to sell at $33,500. Call owner 652-2358.

BRENTWOOD BAY
Large level lot, 70'x110' on Dameart, close to sea and shopping. $24,600. Phone 652-3748.

SOOKE, ATTRACTIVE WOODED properties on secluded road. 2 to 3 acres, from $22,000. Mountain views. 642-5508.

HIGH TATTERSALL, 3 PRIME lots, fully serviced, for sale, or have built to suit your needs. 384-9793, 384-8391.

SOOKE VILLAGE
Commercial lot, services. Residential—Commercial. One of the last available. 642-3210.

LAMPSON DUPLEX LOT, FULLY serviced, for sale. Or have built to suit your needs. 384-9793, 384-8391.

SHAWNIGAN LAKE, APPROXImately 13,000 square feet. Cleared for building. $14,500. 592-9885.

¾ ACRE E. SOOKE, OCEAN views and Olympics, asking $23,500, after 5, 382-3447.

2 ACRES WITH DRILLED WELL and driveway, 20 minutes from town, $29,500. 478-7383.

LARGE, TREED LOT 4525 SEAwood Terr., Gordon Head. 477-2075.

10 ACRES, DUNCAN AREA. Good soil, trees. Brochure, 388-5576.

SOOKE
100'x230' lot. 383-4504.

271 LOTS FOR SALE

GENSTAR

LAGOON ESTATES SUBDIVISION

Approximately 11 miles from City Hall, located on Dutnall Road at Albert Head. Enter from Metchosin Road via Duke Road.

12 residential lots ranging in size from .69 acre to 1.83 acres. Priced from $35,000.

7 lots each have a minimum of 100' frontage on Blue Lagoon. Of the remainder most have delightful views of the water through large fir, cedar and arbutus trees. Convenient pedestrian access to the lagoon spit is provided by way of a registered easement.

Servicing includes paved roadway with concrete curb and gutter, hydro, water, telephone and ornamental street lighting.

The location of the subdivision and size of lots provides privacy and seclusion for those who seek to escape from the conventional city dwelling.
Serviced and offered for sale by:
GENSTAR DEVELOPMENT COMPANY
1070 Douglas Street
Telephone 383-6643

PRICE REDUCED!

$32,000 now buys 0.7-acre corner lot. Septic field and well. Price includes 2-BR mobil and plans for a 2-BR home. Location: Near Sooke Rd and Gillespie Rd. MLS.
DAVID SCOTT 385-3435
P. R. BROWN & SONS

BUILDING LOT

Large, panhandle lot with, waterviews in Gordon Head. Approx. 19,000 sq. ft., $39,500.
385-7721 DALE BRIGGS 592-3978
GARDNER REALTY LTD.

SEA VIEW LOT

In an area of fine homes, this 90 x 150 lot faces south to Olympics. Close to Whitty's Beach. $35,000.
478-5561 BOB PAUL 478-2477
BLOCK BROS. REALTY LTD.

75x170

Treed lot 2400 Block Sooke Rd. Suitable for new home, move on or mobile. Try an offer on $25,000.
478-5561 DAVE REID 478-7375
BLOCK BROS. REALTY LTD.

LANDSEND RD.

North Saanich Exciting 1 acre serviced lots from $40,000 Call 384-3155

$28,000

½ acre lots east of 518 Cromar Rd. in Deep Cove area. Trees, proven wells, terms available. Give us an offer. 652-3836.

SHAWNIGAN LAKE — WELL treed lot, two-fifths acre, perc tested, black top, community water, hydro, telephone, walk to village. $14,900. Cash or terms. 382-3208.

273 PROPERTY FOR SALE

21.69 ACRES 850 FT. FRONTAGE

First time on market. Prime level agricultural land. Fully fenced and cross fenced. City water supply, hydro, telephone available at property. Creek with water licenses. Standing timber along creek. Excellent pasture. Ideal for exotic cattle breeding, horses, riding academy, treed farm or nursery garden. Nice home site with maple shade trees. This would be excellent holding property for future subdivision. Approx. 15 miles from parliament buildings and within easy access of shopping, schools, churches, fire and community halls, lakes, beaches, government parks, golf courses and salmon fishing marinas. Asking $170,000.
478-5561 John Robinson 478-7041
BLOCK BROS. REALTY LTD.

FRENCH BEACH AREA

Great opportunity to build your own log home. 1.4 acre (approx). Municipal water supply at property. At end of cul-de-sac, black topped road. Roughed in driveway. Home site cleared. Logs for building are included in the price. Lot backs onto wilderness park. Area of many fine homes. Priced for quick sale at only $17,900.
Mike Myers John Robinson
478-5561 478-7041
BLOCK BROS. REALTY LTD.

1.07 ACRE SHAWNIGAN LAKE

Very well treed property across road from public access to beach. Roughed in driveway off public road. Good water supply in the area. Nice home site cleared on property..... Just minutes to store and shopping. MLS 33662. Price is only $16,000..
Mike Myers John Robinson
478-5561 478-7041
BLOCK BROS. REALTY LTD.

APPROX. 35 ACRES $150,000

"Buy land — they're not making anymore," said Will Rogers. If you are looking for 35 acres in Central Metchosin, surrounded on 3 sides by 2 acre properties, this is it. Buy today, with an eye on tomorrow. Then you will not have to look back and wish you had. Call now!
478-5561 John Robinson 478-7041
BLOCK BROS. REALTY LTD.

APPROX. 105 ACRES SOOKE AREA

Approx 105 acres of deeded land. No buildings on property. 6 acres on one side of road and 99 acres opposite. Some gently sloping with southern exposure, some treed and some level land. A good buy at the asking price of $110,000.
478-5561 John Robinson 478-7041
BLOCK BROS. REALTY LTD

SITE FOR 30 INDIVIDUAL BARE land strata lots, approved for 18 single family dwellings and 12 duplex dwellings. All services available including sewer, underground hydro and extensive recreation facilities. Builder's terms and finance. $15,700 each. 656-1455.

20 UNIT AHOP SUBDIVISION project almost ready to go. Singles in good location DOUG POWELL office 386-6164 res 592-6417 or 388-6275 pgr 878 CASTLE PROPERTIES

3¼ TREED ACRES, GOOD home site or hobby farm $39,000. 2 miles past Glen Lake on Sooke Rd. 478-1975.

12.1 ACRES, METCHOSIN AREA, building site cleared, offers, 478-1864.

5.1 ACRES SAANICH, PASTURE and some trees, ready to build. $79,500. 658-5889.

14.6 ACRES FOR SALE OR swap, 477-6666.

2 LOVELY ACRES WITH WELL, in North Saanich, 477-4961.

274 PROPERTY WANTED

CASH

Builder-developer needs raw land, serviced land or projects at any stage of development. All areas. No project too large or too small, quick decisions. Courtesy to all agents. Unicon Homes Ltd. 386-0130.

WANTED URGENT

Gordon Head lot suitable for 60 foot wide house, all cash. Quick decisions. FREDDY STARKE, 386-6164 or 479-3866. Castle Properties Ltd.

• HAVE LAND OR PROJECT? We are interested in buying land for subdivisions, site for high, medium or low density, or revenue projects in progress. Phone Kasapi Construction, 386-6191.

SMALL HOUSE OR MOBILE home preferably near lake or river. E. Marcq, 209-253 Edgeland Blvd., Winnipeg, Manitoba, R3P 0S1.

4.12 acres, North Saanich on approved well, perk tested, paved road and power; $45,000 terms available. 479-4686, 652-3790, 477-2330, 652-2445.

280 ACREAGE FOR SALE AND WANTED

2.11 BEAUTIFULLY TREED acres in Mill Bay with ocean access. Building site cleared. 743-4575.

650' KOKSILAH RIVER FRONTage, 14.35 acres, beautifully treed with creek and waterfall, subdividable. 743-5187 evenings.

BY OWNER: 3½ ACRES, 3 miles from Duncan, 800' road frontage, semi-cleared, excavation and driveway finished. 748-8771.

61 ACRES, NEAR DUNCAN. Good flat land. $98,900. PH. 388-6876.

280 ACREAGE FOR SALE AND WANTED

BROWN BROS. on BLANSHARD

"People Helping People"

171 ACRES $292,000

—10 ACRE ZONING
—10 MILE CIRCLE
—CITY WATER
—SECOND GROWTH TIMBER
GEOFF SINGLETON 592-1429
or 385-8771 (anytime)

32 ACRES CENTRAL SAANICH

Approx 25 acres meadowland, remainder treed including fir and cedar. Beautiful farmland which slopes very gently to the south. Older 2-bedroom house and other buildings formerly used in a family dairy operation. Near Saanichton. Great potential for any agricultural activity. For further information please call:
Ted Walford Bill Remple
593-1410 477-1841 653-4794
Block Bros. Realty Ltd.

1.18 ACRES SAANICH

Lovely valley and mountain views from this acre lot all in pasture, some fruit trees, fenced, on city water, 270' of road frontage within 4½ mile radius. Excellent buy at $43,900. FREDDY STARKE 386-6164 or 479-3866. CASTLE PROPERTIES.

DUNCAN — 180 ACRES LIGHTLY treed in arbutus, oak and fir. Property rises gently from Maple Bay Rd. to expose fantastic view of Quamichan Lake and surrounding countryside. Subdivision potential. Approx. $2000 per acre. For more information or to view phone Paul Osborne, J. H. WHITTOME & CO. LTD. 68 Station St., Duncan, B.C. 746-6161 or eves. 746-5329.

10 ACRES $40,000

Act quickly on this choice of 2 treed pieces nicely located in Metchosin, listed exclusively with Grant MacFarlane, 386-3585, res. 479-8528. Victoria Realty Ltd.

150 ACRES

Sooke Rd near Humpback $250,000 ML 34293
FRANK SALE
382-9191 BUS PAGER 738
IRENE VAN
382-9191 BUS RES 592-9194

THE PERMANENT
$68,900
2.98 Acres
3 BR home
Fruit Trees
Lake View
478-5561 GAIL JENKINS 478-6458
BLOCK BROS. REALTY LTD.

WHIFFEN SPIT!!

About 8.5 acres of wooded level land for $33,900. That's right — $33,900. GEORGE BLACKBURN at 598-3221 anytime.
JACK MEARS OAK BAY REALTY LTD.

METCHOSIN AREA, 9.03 ACRES. Asking $48,500. Offers. Financing. 592-0844.

285 UP-ISLAND PROPERTIES

"ROBINSON LAKE— NEAR COURTENAY, CAMPBELL RIVER"
3-bedroom mobile home on landscaped 1-acre site. Relaxed atmosphere in a great recreational area. Good value at $34,500.
CONTACT:
Anne Woytowich Res. 339-4597
Office: 338-7781
R. A. ARNETT REALTY LTD.,
835 Cliffe Ave.,
Courtenay, B.C. V9N 2J8

BY OWNER

LUXURIOUS NEW SEAVIEW home, Cobble Hill area, 1400 sq. ft. Two fireplaces, two full baths, double carport, sundeck, carpet throughout, dishwasher and many extras. Partially landscaped half-acre lot, good water, must sell now $76,900 or reasonable offers. For appointment phone collect 743-4887 (No Agents).

NOW FROM $15,000

Hurry — only 5 lots left at this reduced price. Come and choose your treed country lot in this newly developed area on Huckleberry Rd. (off Frayne Rd. at Mill Bay). Turn right at Good Shepherd Shelter. Only 2 blocks from ocean. Call Lorraine Hett at 478-9581-478-2430. Waterman & Associates Realty Ltd.

QUALICUM BEACH WATERFRONT ESTATE

Spectacular view. Charming house, guest cottage. Heated Pool. Close to Golf Courses. Boat basin. Ideal two family purchase $285,000 — Call Eric Evans (Eves. 752-9719) or days Pearson-Johnstone & Assoc. Ltd. 248-3216 (Collect).

RURAL PARKSVILLE
Charming well built cedar 2 bedroom bungalow on ½ acre. Very private, all landscaped, double carport, large sundeck. Only 1½ miles west of Parksville. You must see this one, $48,900. Call Cyss Urban, Block Brothers direct line 248-6115 or call collect 468-9070.

WATERFRONT

1.4 ac. with 121' of sparkling waterfront Super view of Sansom Narrows and Maple Bay, would ensure an ideal spot for your summer retreat $28,000 PHIL LOWE, 746-4175 or 743-4505 BLOCK BROS REALTY LTD., Duncan.

RURAL PARKSVILLE
Just a little bit English in a rural setting, 2 bedroom retirement special, close to sandy walk-on beach and 1½ miles to shopping. Excellent buy at $49,900. Call Cyss Urban, Block Brothers direct line, 248-6115 or call collect 468-9070.

OPEN HOUSE SUN 1-4 P.M. COBBLE HILL—$53,250

3 bedrooms, 1½ baths, on ½ acre. Nice area, near Bench Elementary 5352 Sears Rd. 743-5632.

DESPERATE — BUILDER MUST sell before bank forecloses. New deluxe two bedroom town house. Adult oriented. Will sacrifice for $27,900. Open 1-3 Sundays. 309 Molliet St., Parksville. Phone 112-520-3295.

SIDE MT. TZOUHALEM OVERlooking Cowichan Bay, 4 miles from Duncan, 2 acres, cedar chalet, 2 bedroom, large sitting room, half basement. Excellent water. Taxes $507. Private Sale. 748-8944 Duncan.

CHARMING CLEAN 3-BEDROOM double wide modular home on fully serviced lot in Chemainus, new lino and carpet, fenced yard, large garden area; only $29,000. Phone owners at 743-2192.

FOR SALE TO CLOSE ESTATE, 4.06 acres, 325 Lin ft. highway frontage, small cottage, piped water, out buildings, phone 112-234-2515 write c-o 810 Back Rd. Courtenay, B.C.

CUSTOM DESIGNED UNIQUE new cedar ranch home, 4 bedrooms, 3 baths, games room, sun room, fireplace in family kitchen, barn, on 2 flat acres. In Mill Bay 743-4575.

BEAUTIFUL 128'X150' TREED lot on Seaview Rd. in Mill Bay. Hydro, telephone, village water, blacktop. Asking $25,900. 385-8145 days or 743-9375 evenings, Sat. and Sun.

COWICHAN RIVER, 5.7 ACRES fronting on lovely secluded section of river, wooded, good fishing, access through Lake Cowichan village. 656-5991.

SPROAT LAKE WATERFRONT
Unique wooded 5-acre property with 1-bedroom house, 300 ft. waterfront, 7 miles from Port Alberni. $65,000. 478-2839 or 598-2397.

CHOICE PROPERTY OYSTER River District, 1.66 acres, beautifully treed, river frontage, natural building site, perc tested. 479-3743 or 479-4387, Victoria.

FOR SALE 1 RECREATION LOT No. 45 at the Shawningan Lake Recreation Association. Phone 386-0640 or apply lot 46 on Weekends.

SEAFRONT — PARKSVILLE, SEcluded area of good homes, excellent building site, private beach. Asking $49,900. 595-5694.

LOTS — CROFTON. BEAUTIFUL view lots, fully serviced. Below appraised price $12,900. Phone 748-2025.

285 UP-ISLAND PROPERTIES

MAPLE BAY — AWAY FROM the maddening crowd. A most desirable coastal community 6 miles east of Duncan, offering good beach, marinas, yacht and rowing club, tennis courts, elementary school, and peace and quiet. I have a selection of 17 lots available ranging from ½-acre to over 2 acres, most with spectacular seaview and a few waterfront. Prices range from $19,000 to $75,000.
For more information or to view phone Paul Osborne, J. H. WHITTOME & CO. LTD. 38 Station St., Duncan, B.C. 746-6161 or eves. 746-5329.

LAKEFRONT RESORT

Beautiful, south waterfront with excellent moorage docks and boat ramp. 10 rental units, mobile home or trailer parking. Retail concession and marine gas outlet. Ideal for owner occupancy. Call today. Only $160,000.
386-2111 DON BECKNER 388-5464
Pager 718
MONTREAL TRUST COMPANY

MID ISLAND

LARGE ACREAGE
LEVEL BEACH
None can compare with this gorgeous property. Gradual slope with meadow and tall trees extending to level beach in sheltered bay. Ocean view from everywhere. Excellent for subdividing or as a LARGE PRIVATE ESTATE. For further information please call Mr. Campbell personally at 753-0965 or leave message at Nanaimo Realty Co. Ltd., Box 518, Nanaimo, B.C.

SMALL FARM LOCATED IN Chemainus. Close to swimming, fishing and arena. Nearly 5 acres all fenced and cross fenced with excellent barn, 2 garages and orchard. Spacious and bright 4-bedroom home has full basement, large kitchen, sundeck, den and stone fireplace. $90,000.00.
246-3231 SUZANNE PREST 246-3921
J. H. WHITTOME & CO. LTD.
Xox 120 Chemainus, B.C. V0R 1K0.
Phone: 246-3231.

$1500 DOWN FULLY SERVICED SEAVIEW LOTS

Located just south of Ladysmith. From $10,500-$12,500. 385-2481 Dick James and Sid Custance 592-2139.
Swinerton Stewart Clark Ltd.

LOTS

Several 10 acre properties for sale. Developer may consider homes and other Real Estate in trade. Call LORRAINE HETT 478-5835 — 478-2430.

WATERMAN & ASSOCIATES REALTY LTD.
923 GOLDSTREAM AVE. • 478-9581

BY OWNER, LUXURY 4 BEDroom home, Mill Bay area. Many outstanding features include teak cabinets, finished rumpus room, Jennaire stove, and double carport with workshop. All this on one-third acre, fully landscaped lot, with a lovely seaview. 35 miles from Victoria. $89,000. Phone 743-9551.

QUALICUM BAY — FOR RENT Wanted — a caring young retired couple to enjoy a lovely home in Sylvan setting on the waterfront with sandy beach. Good fishing. References. $350 per month. Without utilities. 592-1474 after 5 p.m.

½ ACRE TREED LAND NEAR Fanny Bay. Electrical power, piped water and perc tested. Asking $9,700. Phone Victoria collect. 656-5083.

50 ACRES. LOCATED ADJACENT to Qualicum Beach potato farm, ½ treed, ½ loam soil, possible owner financing. Phone 752-3206 after 6 p.m.

5.02 ACRES OF LAND NEAR Courtenay B.C. with 380 feet frontage on Tsolum River. Last appraised (1976) at $33,000. 339-3051.

LARGE LOT WITH WELL, DENman Island. Beautiful view. 477-4961.

27 ACRES MT. TZOUHALEM, overlooking Cowichan Bay Duncan, 748-8944.

290 FARMS FOR SALE AND WANTED

Port Renfrew

22 acres fertile soil in delta of San Juan River. 400 ft. river frontage, some good standing timber, barn and other outbuildings. 3-bdrm. home with fireplace. Good well and generating plant. Asking only $87,500.00

80 Acre Dairy Farm

This has everything! Fertile soil, irrigation system, good seaview within 1 block of the ocean. Jersey herd and quota. Full line of equipment. 4-bdrm., full-basement home plus cottage. All bdgs. in excellent condition. Fenced and cross-fenced. Owners anxious — offers to $425,000.

For further details contact
Lisa Madigan, 746-6990
Tom Burdge, 743-9398
MALAHAT REALTY LTD.,
Box 40, Mill Bay, B.C.
743-5525

Duncan Farm

3 bedroom compact home, on 25 acres of excellent soil; 2 barns, orchard, garden, irrigation pond and creek. Brochure available. No. 21 M.L.S. $99,500.

Gary Sutherland
H. W. Dickie Ltd.
70 Gov't St.
Duncan, B.C. V9L 1A1
112-746-5171 or 748-8820

REGISTERED FARM

Manageable 7.25 acres with natural treed setting and 2½ acres of level pasture land. Modern full bsmt. bungalow features 4 BR's, family room, 2 FP's and 2 baths. Large 6 stall barn with hay loft. Excellent garden ares, fruit trees, etc. A lovely rural property in Metchosin just 30 minutes from city.
478-5561 MIKE RYLAND 478-4761
BLOCK BROS. REALTY LTD.

27 ACRE FARM AT COWICHAN Station, 4 bedroom older home, 3 streams, one with trout, 400 yards frontage on Koksilah River, excellent water supply. By owner, $6500 per acre. 746-7565.

10 ACRES, DUNCAN AREA. Good soil, trees, brochure. Phone 388-6876.

293 GULF ISLAND PROPERTIES

FRASER BISCOE Offers "PIERS"

A unique 240 acre island 10 minutes from Swartz Bay, 3 miles of seafront — 17 individual beaches serviced by B.C. Hydro and B.C. Telephone — Voluneer Fire Dept. and water system operated by improvement district. Approx. 150 acre recreational parkland. To inspect choice seafront lots and cottages on this fascinating Island Call R. Fraser Bixcoe F.R.I., R.I. (B.C.) Seafront specialist 383-9413 (24 hour answering service) Penthouse Offices Executive House 777 Douglas St., Victoria, B.C.

Savary Island Lots "Far From the Madding Crowd"

Waterfront and inside lots starting as low as $4,500 on this secluded and exciting island. With clean, clear water, miles of sand beach. Clams and oysters. Miles of bike and hiking trails.
ACTIVELY LISTING AND SELLING
Bill Palfrey 598-4210
Island Homes Ltd.
385-7545

SALTSPRING WATERFRONT

2.3 miles from Fulford Harbour on 2.96 acres. Mature property with 2 bdrm. home aand outbuildings. Great views, excellent water, only $56,500.
BRIAN RIPELY 592-2431
Lansdowne Properties Ltd.

GABRIOLA ISLAND — EXQUIsite wooded bluff property — 5 acres — sweeping view of Georgia Strait. $45,000. Tel. 247-9376.

293 GULF ISLAND PROPERTIES

GALIANO ISLAND

1 Ac. park-like homesite at Georgia Hills, open and sunny, fully serviced, ready for building. $18,000.

Modern comfortable family home on 2 ac. with large workshop, full basement, 3 BR, dining rm, utility, stone fireplace, a-o furnace, rec. rm, 2 bathrms., rugs and drapes. $75,000.

1.78 Ac. magnificent view to south and west on Active Pass, offers on $35,000.

Galiano Branch Office
Jean Lockwood, 539-2250

HORNBY ISLAND

Exceptional oceanview from this 3-BR, fully modern panabode on 10 Grassy acres. Asking $79,000.

Gather Oysters and catch salmon, right in front of this level, well treed oceanfront half-ac. lot. An excellent location for a summer or retirement home. Asking $28,500.

DENMAN ISLAND

Looking for some elbow room? Have first choice on these acreages on a new subdivision. There are 15 treed lots ranging in size from 5.7 to 15.3 Acs. Many of these acreages have good drilled wells and hydro. Prices start at $27,200.

An ideal retirement property. This unique Swiss Alpine styled home sits on over one ac. just 300' from public boat dock. Also included with this landscaped property is a small summer cottage. Asking $54,500.

Call Pat Hanson or
Temple Sinclair, 537-5515

SALT SPRING ISLAND

Designed for gracious country living this spacious 3-BR. home is located on 4.71-Ac., overlooking Trincomali Channel. Tastefully decorated, the home features sunken living rm. with fireplace, family room with franklin stove, built-in appliances, views from every room and much, much more. Add to it this private beach access, 135' of beach and seasonal moorage. Yours for only $87,900.

Call Bob Tara, 653-4435 or
537-5515 Days.

Salt Spring Lands, Ltd.,
Box 69,
Ganges, B.C.

QUADRA IS. WATERFRONT

Off Campbell River. Waterfront acreage on Hyacinth Bay. 94 acres with approx. 3000' of waterfront. Large modern home with Eastern exposure. Tentative approval for subdivision. Asking $195,000.

N. PENDER IS.

20 acres with 690' of waterfront on Bedwell Harbour. SECLUSION PLUS. Asking $68,900.

SAANICH INLET

1.75 acres with Western exposure approx. 250' of waterfront. SECLUSION PLUS. Asking $85,000.
For information on any of the above properties please call:
WELLS HOOKER
385-2111 652-3634
ALAN WESTGATE
385-2111 656-3423
MONTREAL TRUST CO.

PEACE AND SECLUSION
½ acre with cabin, on Hornby Island. Sell or trade for property within 30 miles of Victoria. 479-5360.

"SALT SPRING ISLAND"
Serviced 4.15 acre parkland retreat. Lake view, southern exposure, driveway in. $29,000. Terms. 112-224-2436.

$26,500
Small 2- or 3-bedroom panabode on Pender Island, ½ acre. 629-6184.

291 MAINLAND AND OUT OF PROVINCE PROPERTIES

ONE HOUR SAN DIEGO, CALIfornia, Resort SPA permit, 55 acre ranch, 7 houses, pool, sauna, lake, tall trees, Cuyamaca Mountain view-privacy $450,000. Additional land available at $3,000 per acre. Owner will finance! (714) 291-7993.

OCEANSIDE CALIFORNIA LUXury home. 2,000 sq. ft. view - golf - tennis, $130,000. Owner will finance. Agent (714) 291-7993.

SPELL

IT

OUT

When you
have something
to sell, the easiest
way to find
a buyer is to
spell it out
in print!
You do that
by placing a
low-cost
in the newspaper,
Classified A
telling our
readers what
you have to sell.
We'll help you
Give us a call
today.
at 386-2121.

Deaths and funerals

305 DEATHS and FUNERALS

BOOTES — Clement Joseph, on Friday, July 28, 1978, in Victoria, B.C. Dearly beloved husband of Ruth Graham, dear father of Graham of Brantford, Ontario, and Ronald of Toronto, grandfather of Deborah and David. Memorial service in the FAMILY CHAPEL of McCall Bros. on Monday, July 31 at 1:00 p.m. Cremation. (Flowers gratefully declined)

CONKLIN — John Gladwin, on July 25, 1978, at Grace Hospital, after a lengthy illness, beloved husband of Rosemary Conklin. Jack resided at 3085 Southdowne Road, Victoria, B.C., and his summer home was at Victoria Beach, Manitoba. He lived in Winnipeg until 1964 and was president of J. G. Conklin and Company, Limited, Insurance Adjustors. He receive his Bachelor of Science and Bachelor of Law degrees at the University of Manitoba, where he was prominent in sports and was a Senior Stick of Science. He was chairman of the university athletic board and coached a successful girls' hockey team. He enlisted as a private in the Canadian infantry after outbreak of World War II, was soon commissioned and rose to the rank of Major. He served in the Canadian army in the Judge Advocate division and with the invasion of Germany he acted as District Magistrate for the Allied Forces in several parts of Germany. After his release from the army he accepted an appointment as magistrate in Hong Kong. Upon returning to Winnipeg in 1948, he formed his own insurance adjustment company and became known and respected as an adjustor fair to the insured and the insurance companies. He relinquished his business in 1964 and moved with his family to Victoria, B.C., returning with them each summer to their cottage at Victoria Beach, where he became well-known for his flower gardens. Besides his wife, he leaves to mourn two daughters, Mrs. Gail Seale and Roberta, also two sons, James and Paul. Miss Verona Conklin, of Vancouver, is a sister and brothers are E. D. Conklin, of San Francisco, and A. H. Conklin, of Winnipeg. He has one grandson, Demian Seale.
Funeral service held at Leatherdale-Gardiner Chapel, 232 Kennedy Street, 10:00 a.m., Thursday, July 27, 1978, Rev. A. R. MacIver conducting. In lieu of flowers, if friends so wish, donations may be made to the Canadian Cancer Society. The service will terminate at the chapel, cremation to follow.

FOWLER — Margaret R. of Vancouver, B.C. and formerly of Victoria, B.C. on July 27th, 1978 at the age of 94 years. Survived by 2 nieces, Mrs. Muriel Marquardson of Seattle and Mrs. Eileen Bickerton of Trail, 2 nephews, Stewart McPherson of California and Norman McPherson of North Vancouver.
Memorial service will be held on Tuesday, August 1st, 2 p.m. in the Boal Chapel, 1505 Lillooet, North Vancouver, B.C. Cremation. In lieu of flowers donations to the B.C. Cancer Society. Arrangements through Memorial Society of B.C. and First Memorial Services.

HIVES—Erla Ruth, widow of the Rt. Rev. H. E. Hives, passed away in Saskatoon on July 26, 1978, born in Antigo, Wis., on May 31, 1903, she grew up in Calgary and Saskatoon. In 1927 she married Harry Ernest Hives and went as a missionary's bride to Cumberland House. Following, they lived at Lac La Ronge, Paynton, Lashburn, Battleford and Kenora, Ontario, retiring to Victoria in 1969. Mrs. Hives was predeceased by her husband in 1974, a brother Norman, and her parents, Mr. and Mrs. G. H. Wait. She leaves to mourn, her two daughters, Evadne (Mrs. John A. Merz) of Saskatoon, and Beverley (Mrs. Clarke M. Cardiff) of Maple Creek, Sask.; four grandchildren, Ariane and Renee Merz and Daryl and Shawn Cardiff; also her brother, Dr. F. Elmer Wait of Saskatoon. Funeral service in St. Mary's Anglican Church, Elgin Rd., on Tuesday, August 1st, at 10:30 a.m. with the Ven. Arch. H. J. Jones officiating, interment at Royal Oak Burial Park. (In lieu of flowers, memorial gifts may be made to the Cancer Research Fund, care of The Cancer Clinic, University Hospital, Saskatoon, or to the Aircraft Ministry of the Diocese of Keewatin, Box 118, Kenora, Ontario. Saskatoon Funeral Home and McCall Bros. Funeral Directors in charge of arrangements.

HOLMES—On July 27, 1978, Frederick Henry Holmes, aged 78 years, of 1010 Burnside Rd. West, born in Stafford, England, and resident in Victoria since 1902. He leaves his wife Eileen; son, Robert and daughter-in-law Mary; granddaughter, Tracey; his brother Stanley of Victoria, and a cousin, Miss Mabel Street of Victoria.
Private cremation (McCall's). A memorial service in the Esquimalt Church of the Nazarene, 886 Craigflower Rd., on Monday, July 31, at 2:00 p.m. with the Rev. Mel Tucker officiating, (Flowers gratefully declined. Should friends so desire, contributions may be made to the charity of their own choice.)

McCONNELL — On July 27, 1978, Douglas McConnell of Victoria and formerly of Saskatoon. Aged 92 years. Survived by a niece, Mrs. Nora Wanstall, Victoria, and four nephews.
Private family service in the Spencer Chapel of Metropolitan United Church. Rev. A. Calder officiating. Cremation. Arrangements through the Memorial Society of B.C. and First Memorial Services Ltd.

ROWLAND — Passed away in Vancouver General Hospital on July 27th, 1978, Walter Cecil Rowland in his 75th year, long time resident in Victoria. He leaves his wife, Janette, daughters, June Simle, Dorothea Heaslip, Helen Atkinson, Beverley Rowland, and son, Melvin Rowland; brothers Albert and Ted, and sister Dorothy Neiman.
Private services to be held in Vancouver. Flowers gratefully declined.

SCOTT—In hospital on the 26th of July, Walter Scott, aged 100 years of 1462 Dallas Road. Mr. Scott was a pioneer, Alberta rancher in the Kneehill Valley, Innisfail District, prior to retiring to Victoria in 1946. He is survived by his loving wife, Emily; a step-daughter, Mrs. Murdo Smith; two nieces, Margaret McPhail and Kay Belton, all of Victoria; three grandchildren.
Funeral service will be held on Monday, July 31st, at 1:30 p.m. in Hayward's Thomson and Irving Chapel, 1625 Quadra at Balmoral. Rev. G. Struthers officiating followed by interment in Royal Oak Burial Park. Flowers gratefully declined.

SISTER MARY JEAN, nee Elenore Charlotte Tougas, died at Mount St. Angela, 923 Burdett Avenue, Victoria, B.C., on July 28, 1978. She was born in Worcester, Mass. on February 18, 1897, the daughter of John B. Tougas and Malvina Riopel. She joined the Congregation of the Sisters of Saint Ann, Lachine, Quebec, on August 2, 1913. After religious profession on July 21, 1915, Sister came to British Columbia August 15, 1915. She taught in the schools conducted by the Order in Victoria, Vancouver and Kamloops. She spent a total of 31 years of teaching and hospital administration in Dawson, Yukon. After retiring from teaching profession, she was bookkeeper at New Westminster and Mount Angela. In her last years she devoted herself to the cultivation of flowers and to oil painting. She is survived by her sisters Miss Lumina Tougas and Mrs. Evelyn Larivierre of Worcester, Mass., and Mrs Jeanette LeDoux, Brookfield, Mass.
Prayers will be held at Mount St. Angela, Monday evening at 7:30, and the funeral Mass on Tuesday, August 1, 1978, at 10:00 a.m. with Monsignor Carl Thomas Albury, celebrant. Cunningham Funeral Chapel in charge of arrangements.

305 DEATHS and FUNERALS

WOOD — Charles B. (C. B.) passed away at Vancouver General Hospital July 24th, 1978 in his 86th year, after a brief illness. Mr. Wood was Registrar of UBC from 1942 until his retirement in 1957, a period when UBC enrolment climbed from 2600 to well over 9,000, as veterans of World War II returned to their studies. He taught in Penticton and Cumberland, was on the faculty of the Provincial Normal School, Victoria, and the faculty of the Department of Education at UBC. Mr. Wood is survived by a brother, Walter, of Oxford Centre, Ont., three nephews, Ralph E. Gilbert, 206 Bristol St., Waterloo, Ont., N2J 1H3, John H. Wood and Charles W. Wood of Oxford Centre, Ont., and two nieces Mrs. Alice McCartney, Mississauga, Ont., and Mrs. Margaret Nakashima, Leamington, Ont.
There will be no funeral service or Memorial Service at the request of the deceased. Cremation by the Memorial Society of B.C.

308 CARD OF THANKS

The family wish to express sincere gratitude to the many friends, neighbours and relatives who gave their kindness, sympathy, floral gifts, memorials to charity, cards and letters on the death of our beloved mother, Mrs. Bertha L. Ibbetson. Special thanks to the Rev. C. Lonsdale of St. John's Church, Dr. Walter Warkentin, and Dr. Donald Horton, nurses and staff of Gorge Road Hospital, 2nd E.C.U. and McCall Bros. Funeral Home. (Mrs. G.) Kathleen M. McCoy.

My sincere thanks to friends and neighbours for kindness shown to me and the cards, and flowers, in the loss of my Dear Husband Herman Pihelpuu. A special thanks to Mrs. and Mr. Meisterman. Mrs. Aili Pihelpuu.

May we express our sincere gratitude to our relatives, friends, and neighbours who stood by us in our sorrow in the passing of our mother and grand-mother Mary Jane Holland. Special thanks to Dr. Templeton, Dr. Marshall and Saanich Peninsula Hospital, Home Care and Red Cross. Also thanks for the cards and donations to the Cancer Fund and a very special thanks to Mrs. Gwen Jones, Mrs. Net Cove and Mrs. Doreen Berteaux for their help. Holland, Fowlie and Ormiston Families.

I wish to sincerely thank friends for their kind expressions of sympathy in my recent bereavement in losing my dear friend John Renyk. — Marion Cooper.

309 IN MEMORIAM

CAMPBELL — In loving memory of a dear wife and mother Dorothy, who passed away July 29, 1977.
And while she lies in peaceful sleep
Her memory we shall always keep.
—Bill, Archie and Stuart.

CAMPBELL — In loving memory of Dorothy (Dot), who passed away a year ago today, July 29, 1977.
And while she lies in peaceful sleep
Her memory we shall always keep.
—Gladys and Tom.

THEY SHALL GROW NOT OLD AS WE WHO ARE LEFT GROW OLD, AGE SHALL NOT WEARY THEM, NOR THE YEARS CONDEMN. AT THE GOING DOWN OF THE SUN, AND IN THE MORNING, WE WILL REMEMBER THEM.
WITH GRATITUDE. SANDS

310 FUNERAL DIRECTORS

Sands

COMMUNITY CHAPELS
DEDICATED TO SERVING
Vancouver Island Families

HERE
WHEN
YOU
NEED US

Your seven community chapels

VICTORIA	388-5155
SIDNEY	656-2932
COLWOOD	478-3821
DUNCAN	746-5212
LADYSMITH	245-2331
NANAIMO	753-2032

We Care About
Vancouver Island Families

Sands

McCall's

MONDAY
BOOTES, Mr. Clement Joseph
1:00 p.m.—FAMILY CHAPEL
BEECHER, Mrs. Ethel Margaret
GRAVESIDE SERVICE
1:30 p.m.—MT. VIEW CEMETERY, VANCOUVER
HOLMES, Mr. Frederick Henry Foster
2:00 p.m.—CHURCH OF NAZARENE, ESQUIMALT
TUESDAY
HIVES, Mrs. Erla Ruth
10:30 a.m.—ST. MARY'S CHURCH
TO BE ANNOUNCED
TARR, Mr. Charles
FERGUSON, Mr. Joseph

McCALL BROS.
Floral Funeral Chapels
385-4465

Haywards (B.C. Funeral Co.)
Thomson & Irving
Funeral Chapels
1625 Quadra St.
386-3505

CUNNINGHAM
FUNERAL CHAPEL
1155 FORT ST.
Phone 384-5512 or 384-8626
Offering dignified moderate service for all. Geo. S. Cunningham, owner, manager.

FIRST MEMORIAL SERVICES
Serving the Public and Exclusive Area. Undertakers for the Memorial Society of B.C. 658-5244.

311 MONUMENTALS

STEWART MONUMENTAL
Works Ltd.
ESTABLISHED 1896
Marble fireplace and tabletops
1403 May St. 384-3452
Memorial of Distinction

MORTIMER'S
Monumental Works
FOUNDED 1877
709 KINGS RD. (at Douglas)
383-6421

313 MISCELLANEOUS

IN MEMORIAM DONATIONS
to be used exclusively for
CANCER RESEARCH
should be directed to
CANADIAN CANCER SOCIETY
857 Caledonia Ave., Victoria

JAMES BAY PROGRAMS

James Bay Community School summer programs will continue until Aug. 25.
There are openings for adults in advanced tennis, volleyball, women's fitness, and other exercise programs.
There are teen programs for disco dancing, floor hockey and weekly lake outings.
Children can participate in active games, join a bike club, enrol in photography, cooking or crafts classes.

THE CORPORATION OF THE
DISTRICT OF CENTRAL SAANICH

TENDERS for the furnishing of the new public safety building will be received by the Corporation of the District of Central Saanich, P.O. Box 26, Saanichton, B.C., V0S 1M0, up to 4:00 p.m. Tuesday, August 8th, 1978.
Equipment list and specifications may be obtained from the Municipal Hall, 1903 Mt. Newton Cross Road between the hours of 8:30 a.m. to 4:00 p.m. Monday to Friday, except holidays.
F. B. Durrand,
Clerk Administrator.

COMPANIES ACT

Roemollie Investments Ltd.
(in Voluntary Liquidation)

TAKE NOTICE that by a Special Resolution passed on the 21st day of July 1978, Roemollie Investments Ltd. (in voluntary liquidation) resolved to wind-up voluntarily and that Montreal Trust Company, 1057 Fort Street, Victoria, B.C., be appointed liquidator;

AND TAKE FURTHER NOTICE that a meeting of the creditors of the Company will be held at the offices of Montreal Trust Company, 1057 Fort Street, Victoria, B.C., at 2:30 o'clock in the afternoon on Tuesday, the 15th day of August, 1978.

Dated at Victoria, B.C., this 24th day of July, 1978.
MONTREAL TRUST COMPANY
Liquidator

UNIVERSITY OF VICTORIA

INVITATION TO TENDER

Sealed tenders for the construction of a main electrical substation will be received by the University of Victoria up to 2:00 p.m., Pacific Daylight Time on 22 August, 1978.

The work consists of the supply and installation of high voltage switchgear in the substation and the extension of the underground distribution system and other related work.

Tenders shall be delivered to the Office of the Director of Campus Planning, Room 109, Saunders Building, University of Victoria.

Plans and specifications may be obtained from the Office of the Director of Campus Planning.

Tenders shall be submitted in accordance with the Instructions to Bidders contained in the specifications. Each tender shall be accompanied by a Bid Bond of not less than 10% of the tendered price and shall be open for acceptance for thirty days from the date set for the closing of tenders.

The lowest or any tender will not necessarily be accepted.
I. W. Campbell, P. Eng.,
Director of Campus Planning.

MINISTRY OF HIGHWAYS
& PUBLIC WORKS
HIGHWAYS—TENDERS
ESQUIMALT ELECTORAL DISTRICT

Project 3701 — Otter Point Road Re-cap (Ashphalt pavement supplied in place — approximately 1,200 tonnes.)
No plans available.
Tender Opening Date: August 4th, 1978
File No.: 62-0-23

SEALED TENDERS, on the forms and in the envelopes provided, will be received by the District Highways Manager, 201-661 Burnside Road East, Victoria, V8T 2X9, up to 2:00 p.m. (local Victoria time) on the day of the tender opening, at which time tenders will be opened in public.
Tender forms with envelopes, specifications, special provisions, and conditions of tender may be obtained from the undersigned, between the hours of 8:30 a.m. to 12:00 p.m. and 12:30 p.m. to 4:30 p.m., Monday to Friday, except holidays.
G. W. HARPER
District Highways Manager
201-661 Burnside Road East,
Victoria, B.C. V8T 2X9.
Telephone: 387-5151
July 19th, 1978

Province of British Columbia — Ministry of Forests

MINISTRY OF FORESTS
NOTICE TO CONTRACTORS

Sealed tenders for gravel crushing and stockpiling, will be received by the undersigned at Victoria, B.C., 1450 Government St., Room 312, up to 15:30 h. (local time) on August 17, 1978.
The contract consists of the crushing and stockpiling of 30,000 tonnes of 25 millimetre minus crush at Malaspina Lake gravel pit (approximately kilometer 51 from Gold River, B.C.) on the Head Bay Forest Road.
Specifications and plans may be viewed after July 26, 1978, at:
1. Construction Plan Services, 3785 Myrtle Street, Burnaby, B.C. V5C 4E7
2. Amalgamated Construction Association, 2675 Oak St., Vancouver, B.C. V6H 2K3
3. British Columbia Road Builders' Association, 698 Seymour, Burnaby, B.C.
4. North V.I. Construction Association, 1180 Ironwood, Campbell River, B.C. V9W 5P7
5. Construction Association of Victoria, 1075 Alston St., Victoria, B.C. V9A 3S6
6. Nanaimo Construction Association, 2232 Wilgress Rd., Nanaimo, B.C. V9S 4N4

Specifications and plans may be viewed and/or obtained after July 26, 1978, from:
1. District Forester, Vancouver, 355 Burrard St., Vancouver, B.C. V6C 2H1
2. Engineering Division, B.C. Forest Service, Legislative Buildings, Victoria, B.C. V8W 3E7 phone 387-1770
3. Forest Ranger, B.C. Forest Service, Parksville, B.C.
4. Forest Ranger, B.C. Forest Service, Campbell River, B.C. 470 Island Hwy.
5. Forest Ranger, B.C. Forest Service, Gold River, B.C.

All inquiries should be made to the B.C. Forest Service, Ranger Station, Gold River, B.C.
A deposit of $15 is required, which will be refunded to the unsuccessful bidder upon return of the plans and specifications in good condition, within 30 days of the opening of tenders.
Tenders must be made subject to the conditions of tender and submitted on the forms and in the envelopes supplied.
No tender shall be considered having any qualifying clauses whatsoever, and the lowest or any tender will not necessarily be accepted.
Deputy Minister
Legislative Buildings,
Victoria, B.C.
File: 0331001-C1

UVic Pipe Organ Clearihue Gift

By AUDREY JOHNSON
Times Staff

The University of Victoria's new concert hall will get a huge pipe organ thanks to a $40,000 gift from Dr. Joyce Clearihue, daughter of the first chancellor of the university.

The gift is a major addition for the hall, which will be officially opened in September.

When the concert hall wing of the University Centre Building was designed as the first "surround" concert hall in Canada, provision was made for future installation of a pipe organ above and to the rear of the stage area.

Everything was complete within the building this summer when the landscape artists began work on the grounds; everything was ready for the official festive opening on Sept. 29. Only the soaring space behind the stage waited for some indefinite future time when funds would be available to furnish it with the grandeur of pipes and console.

But thanks to the $40,000 gift, the wait is all but over.

The gift is being made by Joyce Clearihue in memory of her parents, Dr. and Mrs. J.B. Clearihue. Her father, a county court judge, was deeply involved with the development of the university out of the earlier Victoria College.

The story began with the discovery by Eric Schwandt of UVic's music faculty that a classical two-manual instrument with "tracker" action and 24 stops — an instrument that would cost $150,000 new — was for sale in Arvida, Que., for $20,000.

A group of organists and UVic music lovers joined Schwandt to look into the tempting bargain. They discovered the organ had been built in France for the parish of Saint-Mathias in the aluminum-refining town of Arvida, but due to extremes of climate — dryness, sub-zero temperatures, overheating — problems had developed with the instrument and it had sustained some damage to the chests which hold air under pressure and feed it to the pipes when the keys are depressed.

Schwandt, a professional organist, went to Arvida last May and reported to his committee that "it is a wonderful instrument, exactly what we want . . . with all stops drawn the organ has a full, rich yet transparent sound."

Consultation with Hugo Spilker, who maintains most of the pipe organs on Vancouver Island, revealed the costs involved in dismantling, shipping, overhauling and installing the organ would be $12,000. An option was taken on the instrument effective until Sept. 30 and there the matter rested except for research into the possibility of finding a donor of the necessary funds.

It was in this connection that an article appeared in the UVic paper, The Ring, on July 4. The story caught the eye of Dr. Clearihue who offered to fund the project up to $40,000.

UVic president Dr. Howard Petch, expressing his delight over the "magnificent gift", says the problem might have been resolved from other sources but that this way has the special significance that no other means could have supplied . . . the permanent association of the organ with two people whose lives were bound up with the university and without whom the institution might never have come into being.

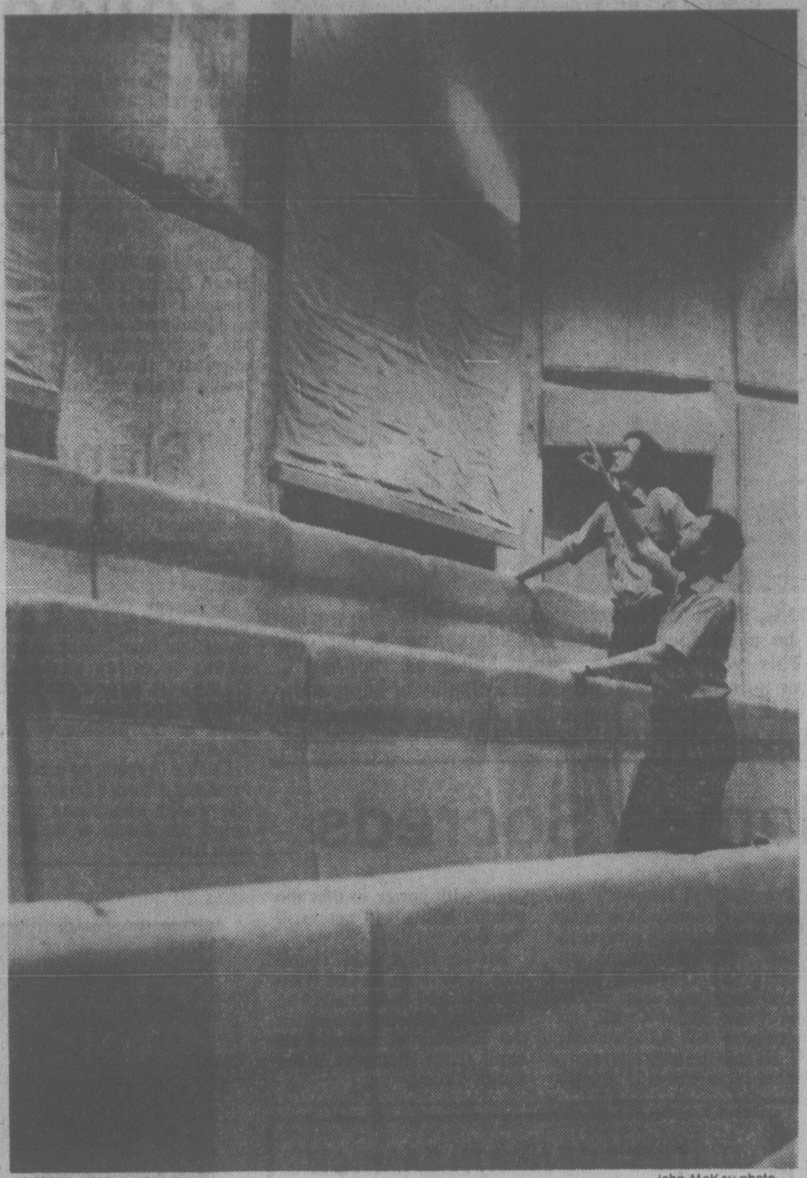

John McKay photo

UVic's George Corwin and friend survey space in new concert hall where Clearihue organ will be installed.

CHESSMASTER

By George Koltanowski
International Chess Master

PROBLEM
By G. Gounondy, France
BLACK: 9

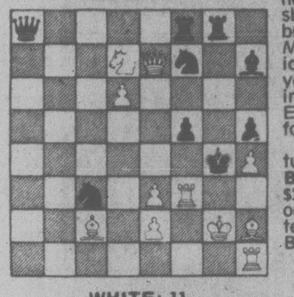

WHITE: 11

White to play and mate in two moves. Solution below.

* * *

SHORT FROM THE 1978 CAPPS MEMORIAL, SAN FRANCISCO

WHITE: C. Braga (2350)
BLACK: M. Boykins (1759)

1.	P-K4	N-KB3
2.	P-K5	N-Q4
3.	P-Q4	P-Q3
4.	P-QB4	N-N3
5.	P-B4	B-B4
6.	N-QB3	PxP
7.	BPxP	P-K3
8.	N-B3	B-QN5
9.	B-Q3	BxB
10.	QxB	P-QB4
11.	0-0	N-B3
12.	N-K4	PxP
13.	P-B5!	N-B1
14.	N3-N5	Resigns (a)

(a) After 14 . . . NxP; 15. Q-N5 ch, N-B3; 16. NxBP decides.

FROM THE BOOKSHELF

From time to time in this column, we take note of new chess publications — books, pamphlets, magazines. Having just co-authored another book myself, what better time to revive this custom?

Mine is **Checkmate** by George Koltanowski and Dr. Milton Finkelstein; Doubleday; 370 pages with 550 diagrams; $9.95 ($10.60, because of tax, in California).

We took three years to research this volume and are quite proud of it. It contains all the patterns of winning mating attacks and, we believe, will be a standard work for starting players. As Harold Dondid, Chess Editor of the Boston Globe, writes: "An excellent book for beginners which develops the various mates."

If an autographed and dedicated copy is desired, send your order to me at 1200 Gough St., Apt. D-3, San Francisco, Calif. 94109.

Reversed King Pawns: Mengarini's Opening is by Hugh Myers; The Thinker's Press, 1506 Harrison St., Davenport, Ind. 52803. It's only 43 pages long and cost $3.75, but it's worth it.

I have always had a high opinion of Dr. Ariel Mengarini. Some 30 years ago, he wrote a thesis on chess that was most impressive but never saw the light of day. It should have, for his ideas are brilliant and original. Hugh Myers develops one of these ideas at some length here. If you like original chess thinking, and you have reached Expert class, this booklet is for you.

Leonard Barden has turned out **Chess Puzzle Book**; Faber Paperback; $2.95. Ideal for taking along on plane trips. Of special interest is Chapter 9, "Can You Beat the Masters?"

* * *

FORMAT FOR THE WORLD TITLE MATCH

At the recent meeting in Caracas, Venezuela, FIDE, the world chess federation, came up with the rules and regulations that will govern the July match for the world title between Anatoly Karpov, U.S.S.R., and Viktor Korchnoi. Formerly of the U.S.S.R., Korchnoi defected in 1976.

Though it looks at first glance as if FIDE approved the demands Bobby Fischer made in the last cycle, the terms actually are closer to those created in 1971, before the Fischer-Spassky event.

Draws will not count (so theoretically the match could last indefinitely), and the first player to win six games wins the match. If Karpov loses, he is entitled to a return match within a year or so, to be played under the same rules except for the rematch provision.

Fischer's conditions called for ten victories in an unlimited match, but the match would be drawn (and Fischer remain champion) if the sore reached 9-9. Under the Caracas rules, a 5-5 score is meaningless except for the pressure it would put on remaining games, which would become sudden death — barring the limitless number of draws.

FIDE gave in at the time to Fischer's demands for ten wins with no points for draws, but balked at the unlimited games requirement, finally setting the limit at 36. What broke everything up, and ultimately resulted in Fischer surrendering his world title, was the 9-9 provision. Neither FIDE nor Fischer would compromise on this point.

* * *

The solution to the problem above is: 1. B-KN1, QxR ch; 2. PxQ mate; or 1 . . . P-B5; 2. N-B6 mate; or 1 . . . N-K5; 2. R-B4 mate; or 1 . . . R-N3; 2. BxP mate, etc.

7 YEARS ON MORALS CHARGE

VANCOUVER (CP) — Mark Gerald Foslette, 36, of Vancouver, was sentenced Friday to seven years in prison after he pleaded guilty to six morals charges involving two girls, one aged 14 and the other 15, both runaways from a group home in Washington state.

County court Judge J. J. Anderson sentenced Foslette on two counts of procuring the girls, two of living off their earnings of prostitution and two of committing acts of gross indecency.

During earlier testimony, one of the girls told the judge that Foslette tied her up and burned her with a lighted cigarette in what he called a Mafia training procedure.

GM Appointed For Transit Body

Larry Bell, deputy minister of housing, has been appointed interim general manager of the yet-to-be-established Urban Transit Authority.

Bell will continue as deputy minister and receives no aditional financial benefits for his new duties, Municipal Affairs and Housing Minister Hugh Curtis said today.

The authority will be set up under new legislation passed this spring.

Guilty Plea On Stereo Theft

An Esquimalt man seen stealing a stereo from a Gorge Road East apartment will be sentenced Sept. 25 after a probation report is prepared.

David Frederick Olmstead, 32, pleaded guilty in county court Friday before Judge Jack Cowan to breaking and entering and theft Jan. 23.

Crown counsel Peter Birkett said Olmstead was seen breaking a window in a door to the apartment, reaching inside and unlocking the door, then taking the stereo outside. When the eyewitness asked what he was doing, he said he had bought it for $30, dropped it and ran off.

Police arrested him about an hour later when he returned to his car which was parked nearby.

Piping hot rolls and coffee.

Coffee breaks are something special at

VITEWAY
BAKERY AND
ORGANIC FOOD CENTRE
CAFETERIA
753 VIEW STREET

7-8

LUNDS

AUCTION — TUESDAY 7 P.M.

PREVIEW: Monday and Tuesday

ESTATE AND CONSIGNED FURNISHINGS: Mahog. Secretaire, Oak Partner's Desk, Mahog. Buffet, Fr. Prov. and Other Chesterfields and Suites, Ultra Modern Pecan Finish and Other Bedroom Stes, Button Back Fr. Prov. Loveseat, Pr. Single Beds, Queen Size Bed, Pr. Night Tables W/Marble Inserts, Occ. Tables and Chairs, More. **APPLIANCES:** Apt. Size Chest Freezer, Inglis Washer and Dryer, Range. TV's and STEREOS: R.C.A. 9" Port. B/W, Zenith Console Stereo, MISC: Doro. Auto. Telephone Answering System, 2 Rifles, Tiffany Lamp. **OF INTEREST:** Spode China (Heath and Rose), Elec. Double Keyboard Organ, W/C's and O/P's Too Numerous to Describe. **STAMPS** incl. approx. 20 lots, First Day Covers, Stock Books, Box Lots: Misc. Stamps. **MUCH, MUCH MORE.**

AUCTION CALENDAR
of Highlights to Our Regular Tuesday Evening Sales.
AUG. 8 — COINS
AUG. 15 — COINS & JEWELRY
AUG. 22 — PRINTS
AUG. 29 — DOLLS
For Details please contact Don Cal.

LUNDS
AUCTIONEERS and APPRAISERS LTD.
926 Fort 386-3308

Special Offer

FOR PRIVATE PARTY CLASSIFIED ADVERTISERS

Use this handy coupon to place your Classified Advertisement and save money.

Name ....
Address ....
....
Phone No ....
Signature ....

FILL OUT AND MAIL TO
SPECIAL OFFER
Victoria Press
P.O. Box 300,
Victoria, B.C.
V8W 2N4.

OR,
DELIVER IN PERSON TO
2621 Douglas St.,
Victoria, B.C.

No. of Insertions .... Amount Enclosed $ ....

Your ad will run as soon as possible upon receipt of this coupon and payment or please specify consecutive dates
....
....

Classification Number .... 10 WORDS MINIMUM

10 Words for 1 insertion in The Daily Colonist and Victoria Times: $1.20
12¢ for each additional word

10 Words for 3 insertions in The Daily Colonist and Victoria Times: $2.85
28¢ for each additional word.

10 Words for 6 insertions in The Daily Colonist and Victoria Times: $4.50
45¢ for each additional word.

Victoria Press Box Charge $3.25 per month
☐ Replies to be mailed ☐ Replies to be held for pickup

All ads must be written in regular classified style, and run on consecutive days.

All real estate, mobile home, rental and business advertising is considered to be commercial advertising and will not qualify for this special offer

SEND CHEQUE or MONEY ORDER
— NO REFUNDS —

THE DAILY COLONIST AND VICTORIA TIMES

WAREHOUSE FOOD STORES

3475 QUADRA ST.
BURNSIDE PLAZA
877 GOLDSTREAM, LANGFORD

OPEN EVERY NIGHT 'TIL 9, SAT. 'TIL 6

OPEN SUN. 10 A.M. to 6 P.M.

SUPER SALE!

PRICES EFFECTIVE SUN., MON., TUES. While stock lasts.

We Reserve the Right to Limit Quantities.

POTATOES LOCAL FRESH No. 1 Dug 10-LB. 79¢

CANTALOUPE FRESH, JUMBO, 3 FOR 1.00

FRESH GROUND BEEF 100% Beef, Reg. LB. 89¢

WIENERS No. 1 People's favorite! LB. 89¢

HEINZ TOMATO KETCHUP 32-OZ. BTL. 1.17

ICE TEA MIX Good Host, 24-OZ. JAR 1.89

ROBIN HOOD DELUXE CAKE MIXES 17.6-OZ. PKG. 59¢

A. B. C. LAUNDRY DETERGENT 6-LITRE BAG 1.89

ROVER DOG FOOD 3 TINS 25-OZ. 1.00

MILK BONE DOG BISCUITS Beef Flavor. 24-OZ. BOX. 79¢

WHITE VINEGAR Winston. 80-OZ. 99¢

Merger Worth $15M

Colwood and Langford stand to get $15 million in provincial grants if the communities vote Nov. 18 to incorporate as municipalities, Capital Regional Board Colwood director Howard Drummond said Friday.

Drummond said the government would provide a $200 per capita grant in the first year and guarantee free policing and highways maintenance for five years.

The package is worth $15 million and would cut the residential tax bill up to 18 mills, he said.

Drummond noted that a study prepared by municipal affairs officials shows that if the communities had incorporated last year, expenses would have resulted in a three-mill tax hike. But, he added, the calculation doesn't take into account the available grants.

He said the figures will be discussed at a meeting Monday night of his western communities incorporation committee.

"I think it is time that people were given a chance to vote on the matter," said Drummond. "If they look seriously at the figures we will be presenting, I think they will vote for incorporation."

THE HORSES ARE COMING, The Royal Lipizzan Stallions, that is. The world-famous horse show will be at Memorial Arena Tuesday, Aug. 8, for one appearance at 8 p.m. This year's show is being billed as "all-new", featuring an array of unique horses, stirring music and a display of horsemanship by some of the best equestrians, including the one nonchalantly taking part in the sit-down act above.

Police Cost-Sharing Urged

The provincial government should reimburse municipalities for police expenses incurred in patrolling provincial parks, Indian reservations and provincial highways, a preliminary government report recommends.

Municipal Affairs Minister Hugh Curtis and Attorney-General Garde Gardom said in a joint news release Friday the discussion paper also suggests the government make funds available to municipalities for extra duty time needed in large cities and federal and provincial prison areas.

Included in the recommendations are five different cost-sharing policy options, and a suggestion for co-operative or centralized police services in regional areas containing several municipalities, the ministers said.

The study includes a plan to relieve more police from the duty of guarding prisoners in order to free them for their traditional role as crime prevention and law enforcement officers.

The report, which will be distributed this week, is a preliminary discussion paper designed to elicit response from local government and other interested parties, Gardom and Curtis said.

It contains data collected during the past year by a special study group working for the inter-ministry policy board. A final report to the board is expect in late October.

The ministers said they wanted to emphasize that the report does not represent government policy or the views of the official policy board.

ALF BECKER'S
CHAIN SAWS
2981 Tillicum Rd.
384-6414

Plane Ditched

A Vancouver man escaped unharmed Friday after he was forced to ditch his light plane in the sea near Kelsey Bay.

A Rescue Centre spokesman said D.R. Studney was on a flight from Phillips Arm, about 30 miles north of Campbell River to Port Hardy when problems developed in the engine of his Cessna 180.

Unable to reach an airstrip he made a forced landing on the water about one mile below the mouth of the Salmon River.

The plane sank but Studney managed to get out and was picked up by the crew off a passing fishing boat, Canoe Pass.

He was taken to hospital for examination and later released.

COLONY
MOTOR INN 8-5
THE SIDE DOOR
IS OPEN AND
THE GIRLS ARE BACK

24 HOUR SERVICE
ECTACHROME
E6 SLIDE FILM
and
DUPLICATE SLIDES
city photo
"Everything you'll ever need —photographically that is" 10-22
1227 Government 385-5633
CAMERAS • PROJECTORS • DARKROOM • RENTAL$

NDP Blames Socreds

The New Democratic Party blamed the Social Credit government Friday for a decision by Seattle City Light to raise the Ross Dam, a move which would flood the Skagit Valley, 160 kilometres east of Vancouver.

Environment critic Bob Skelly (NDP—Alberni) said Premier Bill Bennett's government should have taken stronger action to reverse the 1967 agreement which permits the flooding. That agreement was signed by the previous Social Credit government of W.A.C. Bennett.

He said the only alternative now is to provide Seattle Light with power so that the private utility will not raise the dam.

Seattle Light said Thursday it will go ahead with plans to add 36.75 metres to Ross Dam which will result in the flooding of about 5,000 acres (2,025 hectares) of the Skagit Valley.

ROADBLOCK ISSUES 312 TICKETS

Two motorists were charged with drinking-driving offences and a third with driving while his licence was suspended after city police stopped 551 vehicles in roving roadblocks Thursday night and early Friday.

A police spokesman said 312 tickets were handed out by officers manning the roadblocks on Bay and Hillside for four hours and 15 minutes ending at 1:45 a.m. Friday.

Roadblocks will continue throughout the summer on a periodic basis as part of the province's Counter-Attack program aimed at ridding the roads of drinking drivers.

We're here!
Freshly baked goodies, nutritious meals, great coffee . . .
What's keeping you
VITEWAY
BAKERY AND ORGANIC FOOD CENTRE
CAFETERIA
753 VIEW STREET

DISTRICT OF NORTH SAANICH

NOTICE

THE DISTRICT WILL CARRY OUT ITS
1978 ROAD SURFACING PROGRAM
COMMENCING
AUGUST 1st THRU AUGUST 11th

PLEASE DRIVE CAREFULLY
AND OBEY ALL SIGNS

Thank You
L. den Boer

EATON'S

½ off
Well-known name women's spring/summer shoes

Reg. 14.00 to 46.00
Sale 7.00 to 23.00

Now's the time to save on a good selection of women's and teens' dress, casual and walking shoes and sandals. Broken sizes in your favorite colors including beige, white, red, brown and black. Fabrics in canvas, vinyl and leather — durable and attractive. Don't miss out on this great clearance!

Personal Shopping Only

Women's Shoes, Dept. 238, Floor of Fashion

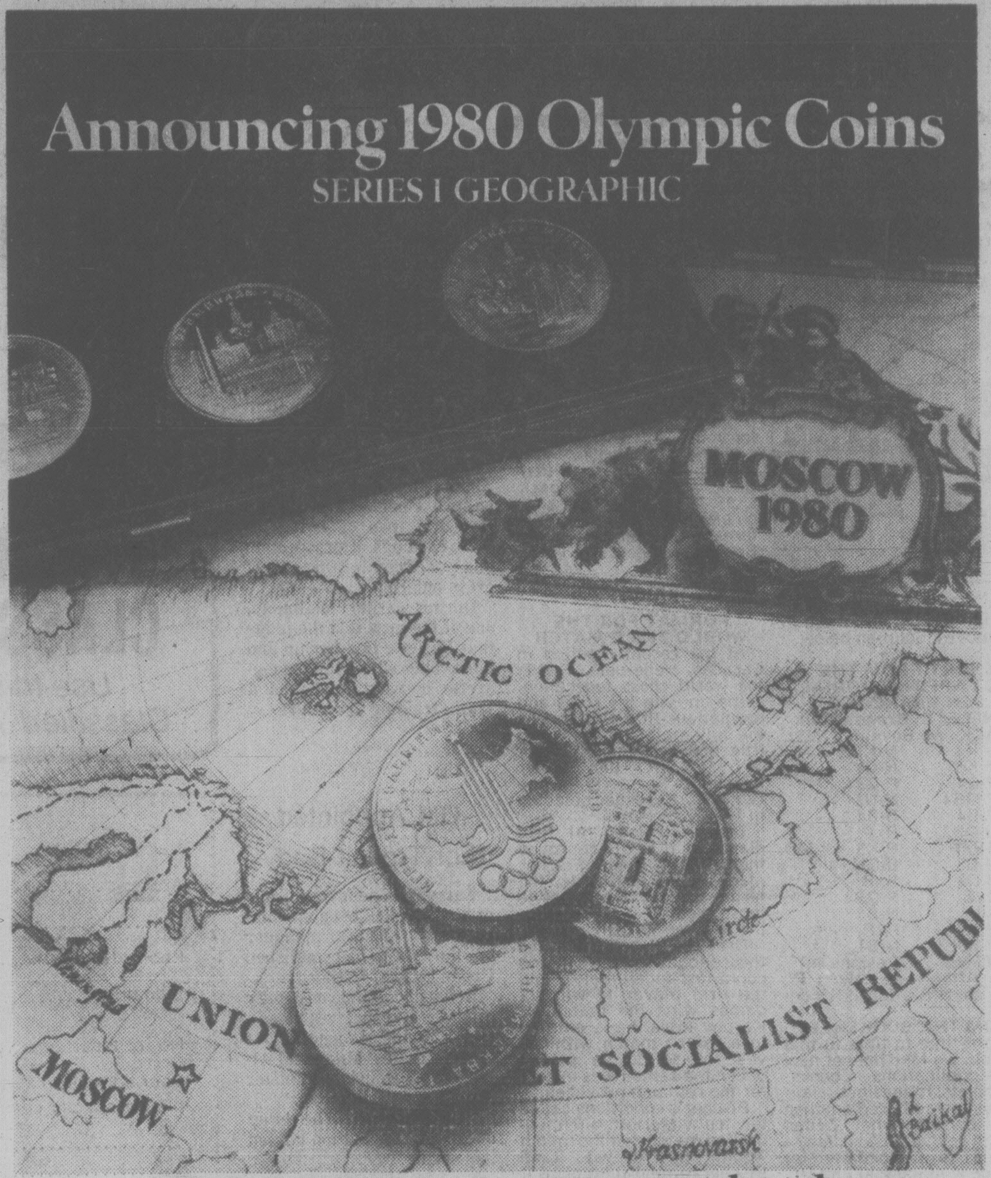

Announcing 1980 Olympic Coins
SERIES I GEOGRAPHIC

A unique opportunity to increase the value of your Olympic Collection

Series I Geographic (two 10 Rouble Coins and four 5 Rouble Coins) in Brilliant Uncirculated quality is now available at select coin dealers.

The 1980 Olympic Coins are of unusual interest to collectors because:

- *These Coins commemorate the first Olympics ever held in the Soviet Union.*
- *They are the first silver Rouble Coins minted in over half a century.*
- *They are legal tender and guaranteed for their full face value in the Soviet Union by the Government of the USSR, as authorized in accordance with an act of the Government, the Ministry of Finance, and the State Bank of the USSR.*
- *They will be issued in such limited quantity that only a fraction of 1976 Canadian Olympic Coin collectors will be able to own them.*

An extremely limited issue

The total number of the first Series of solid silver 1980 Olympic Coins minted—the first silver Rouble Coins minted in over half a century—will be strictly limited to only 450,000. 100,000 will be reserved for distribution within the Soviet Union and other related Socialist countries—leaving a total of only 350,000 for the rest of the world.

This is by far the most limited issue of individual Olympic Coins minted since the beginning of the modern Olympic Games. For example, the 1976 Montreal minting was 650,000 to 1,480,000, depending on the Series issued. The 1952 Helsinki minting was 600,000. The 1964 Innsbruck minting was 2,900,000.

The Coins in Series I—two 10 Rouble Coins and four 5 Rouble Coins—depict cities where the Olympic events will take place. On one of the 10 Rouble Coins is a map of the Soviet Union. On the other, scenes of Moscow. The 5 Rouble Coins depict scenes of Leningrad, Tallinn, Minsk and Kiev.

The obverse of all Coins shows entwined wreaths encircling the globe. Coin shown actual size.

1980 Olympic Coin Specifications

SILVER	5 Roubles	10 Roubles
Diameter	33 mm.	39 mm.
Thickness (gauge)	2.4 mm.	3.3 mm.
Weight	.54 troy oz.	1.07 troy oz.
Silver Content	.48 troy oz.	.96 troy oz.

3% of the face-value of the Coins sold in Canada will be contributed to the Canadian Olympic Association.

The first gold 1980 Olympic Coin

Six Brilliant Uncirculated .900 fine gold 1980 Olympic Coins will also be issued in extremely limited numbers. The first Coin is now available—*the first gold 100 Rouble Coin ever minted.*

Only 130,000 of the first gold Coin will be minted—30,000 will be reserved for distribution within the Soviet Union and other related Socialist countries, leaving a total of only 100,000 for the rest of the world.

In addition, five platinum Coins will be available at a later date.

Order these Coins through your local coin dealer. But don't delay. Only a limited number are available.

MOSCOW 1980 OLYMPIC COIN PROGRAMME
Moscow 1980 Olympic Coin Programme, P.O. Box 1980, Station F, Toronto, Ontario, Canada M4Y 2S3

To Collectors/Coin Dealers

For more information about 1980 Olympic Coins please contact these Official Olympic Coin Distributors.

Albern Coins Limited
1220 Centre Street North
Calgary, Alberta T2E 2R4
Phone: (403) 276-8938

Charlton International
299 Queen Street West
Toronto, Ontario M5V 1Z9
Phone: (416) 598-2281
Telex: 06219750

Mintmaster (Coin Shop) Limited
375 St. Jacques W.
Montreal, P.Q.
Phone: (514) 844-2549
Telex: 05560092

Silver Dollars Registered
166-A Spadina Avenue
Toronto, Ontario M5T 2C2
Phone: (416) 868-0465
Telex: B031
807 Bank Street
Ottawa, Ontario K1S 3V7
Phone: (613) 236-4372

Authorized Dealer

The Bay
Coin and Stamp Department
1701 Douglas Street
Victoria, B.C.
Phone: 385-1311